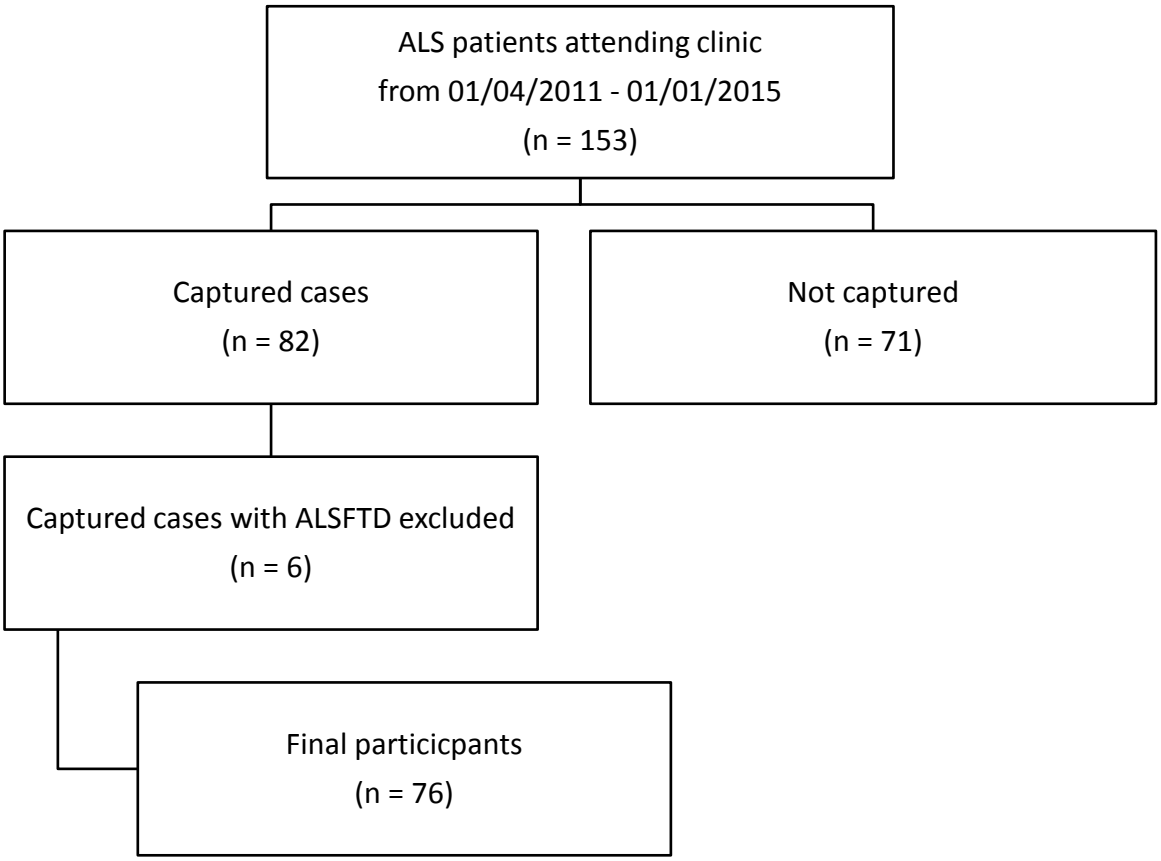
ALS patients attending clinic
from 01/04/2011 - 01/01/2015
(n = 153)
Captured cases
(n = 82)
Not captured
(n = 71)
Captured cases with ALSFTD excluded
(n = 6)
Final particicpants
(n = 76)