

***Giardia* trophozoite- secreted proteins and their effects on intestinal epithelia**

By

Audrey Dubourg, M.Sc., B.Sc. (Hons)

A thesis submitted in fulfilment of the requirements of the University of
East Anglia for the degree of Doctor of Philosophy

Norwich Medical School
University of East Anglia

June 2014



© This copy of the thesis has been supplied on condition that anyone who consults it is understood to recognise that its copyright rests with the author and that no quotation from the thesis, nor any information derived therefrom, may be published without the author's prior, written consent.

Declaration

I declare that the content of this thesis entitled “*Giardia* trophozoite-secreted proteins and their effects on intestinal epithelia” was undertaken and completed by myself, unless otherwise stated and has not been submitted in support of an application for another degree or qualification in this or any other University or institution.

Audrey Dubourg, MSc., B.Sc. (Hons)

University of East Anglia

June 2014

Acknowledgements

Firstly, I would like to thank my supervisors Dr Kevin Tyler and Prof Paul Hunter who have supported me throughout my PhD. Their help, guidance and trust in me have made this journey possible. I would also like to thank them for the many opportunities they gave me to present my work at various conferences. I am also grateful to them for loving all the food I baked and introducing me as one of the best baker in the lab every time they had visitors. I would like to acknowledge and thank all the members, past and present, of the “Tyler” Lab, but in particular Dr Claire Butler who guided me through the different protocols and was my well of “Lab knowledge”, and Dr Maha Bouzid for her faith in me prior to the beginning of this PhD adventure and her guidance throughout it.

I would like to thank Dr Andrew Goldston and Dr Darren Sexton for their help with the flow cytometry assay; I would also like to thank Darren for all the French-Irish debates we had over the “Six Nations Tournament” throughout the years. I am grateful to Dr Gabriel Muntungi for his help and patience with all the western blot issues I faced during my thesis. I am also thankful to Dr Yongping Bao for supplying the intestinal cell lines any time I needed some; and Dr Paul Thomas for his help with the different microscopic assays and imaging issues. I am extremely grateful to Prof Jonathan Wastling and Dr Dong Xia for their help and implication in the *Giardia*-secreted proteins project, this thesis could have not happened without them.

I am also very grateful to the “BMRC floor 01 crew”, your support and help in times of need, your jokes and silly discussion topics over the many hours of experiments have made this PhD greatly enjoyable or bearable when I hated it with all my heart. A big thank you to my Stats guru too, Mr Adrian Byrne! I am also very grateful to Dr Sumanto Haldar and Dr Noemi Tejera (my unicorn twin) for offering me a job, support and fun when I needed it the most.

I would like to thank with all my heart the 31st Norwich Rainbow unit and their leaders for welcoming me as part of their team/family. Volunteering with you has reminded me of what is important in life, your love and attention to these girls

Acknowledgments

and us leaders has given me the strength and motivation to keep going and “do my best”.

I would like to thank all my friends for their constant love, support, and faith in me even when I doubted myself. To quote Sorina: “I thank you all (Jaz, Sorina and Isa) for your relentless support, without which this work would have not been possible”. Thank you Isa, Sorina, Jaz, Helen, Gayatri for our girly evening and talks cheering me up every time I needed to be. I would also like to thank Stevie, David V., and Matt M for their fun, silliness and guidance; but also Davey for his famous “chippy dinners and game nights”. I would also like to thank my “Frenchy” friends, Julie and Dada, Baptiste, Celine (mon bouquet boulang), ma Vivi, Narjes (ma Holly Donkey) and ma Delfolle for their constant support too. Even thousand miles away, you were still in this with me no matter what happened. There are more people I would like to thank, but that would fill up a whole new thesis. No need to name you guys, you already know how awesome you are! Whether I met you during this journey or before, you were all a part of this, thank you all for making this adventure so interesting and fun.

And last but not the least; I would like to thank my family. My parents for their unconditional love and faith in me. My sister, Adeline who has given me the best present and most precious gift in my niece Lya. May I be an example to her of what women can do in life. My brothers, Adrien and Lisandro, for torturing me and reminding me that life is not just about work. Thank you all for the encouragements and motivation. You all made this possible.

Abstract

Giardia is a major cause of diarrheal disease worldwide. It is a flagellated cyst-forming enteric pathogen that inhabits the lumen of the small intestine. Two genetically distinct lineages (assemblages A and B) are of public health relevance and are often associated with water-borne outbreaks. Yet, the mechanism of pathogenesis and virulence in *Giardia* is poorly understood. A soluble component derived from healthy, viable and human infective *Giardia* trophozoites was shown to be able to mediate profound changes in the physiology of human derived enteric cells, consistent with the production of secreted virulence factors by the parasite. Quantitative proteomic analysis was successfully applied to the whole parasite and supernatants derived from the parasite in order to ascertain which parasite proteins are secreted. The genome of *Giardia* is believed to contain open reading frames which could encode as many as 6,000 proteins although hitherto there was only direct evidence for expression of a few hundred of these. Approximately 1,600 proteins were identified from each assemblage, the vast majority of which being common to both lineages. To look for actual enrichment in the supernatant, the ratio of proteins in the supernatant was compared with the pellet. This defined a far smaller group of putatively secreted proteins enriched comprising a high proportion encoded by genes annotated to have signal peptides, known virulence factors such as the Cathepsin B cysteine proteases and Variable Surface Proteins, scavenging proteins such as an extracellular nuclease and a high proportion of hitherto hypothetical proteins and proteins of unknown function. Further analysis of the genes encoding these proteins indicated that they were highly variable and likely to be under positive selection pressure, confirming their probable role in host-pathogen interactions and their potential as markers for discriminating virulent strains. Based on the proteomic analysis, a new model of pathogenic mechanism for *Giardia*-induced damage to enteric epithelium in which extracellular nuclease, Cathepsin B and Tenascin may have a concerted action was proposed and may have important implications in the understanding of *Giardia* pathogenesis.

CONTENTS

CHAPTER I	20
GENERAL INTRODUCTION	20
1.1/ GIARDIA HISTORICAL BACKGROUND	21
1.2/ CLASSIFICATION OF GIARDIA	22
1.2.1/ Phylogeny	22
1.2.2/ Taxonomy	25
1.2.3/ Sex: an important factor to consider when classifying all forms of life such as <i>Giardia</i>	29
1.3/ GIARDIASIS, TRANSMISSION AND HEALTH IMPORTANCE	33
1.3.1/ Transmission.....	33
1.3.2/ Pathology and epidemiology	36
1.3.2.1/ Giardiasis.....	36
1.3.2.2/ Epidemiology	38
1.3.3/ Control and prevention	43
1.3.4/ Clinical diagnosis and typing	44
1.3.4.1/ Classical diagnostic methods	44
1.3.4.2/ Molecular techniques	47
1.3.5/ Treatment	52
1.3.5.1/ Nitroimidazoles.....	53
1.3.5.2/ Quinacrine	54
1.3.5.3/ Furazolidone	55
1.3.5.4/ Benzimidazoles	57
1.3.5.5/ Paromomycin and bacitracin zinc.....	57
1.3.5.6/ Drug resistance and new chemotherapeutic agents.....	59
1.4/ BIOLOGY OF GIARDIA	62
1.4.1/ Cyst structure	62
1.4.2/ Trophozoite structure.....	63
1.4.3/ Excystation.....	66
1.4.4/ Encystation	66

1.4.5/ <i>Giardia</i> secretory pathway	70
1.4.5.1/ The endomembrane protein transport system.....	70
1.4.5.2/ Protein transport to the lysosome-like peripheral vesicles	73
1.5/ HOST-PARASITE INTERACTIONS	74
1.5.1/ The human intestinal epithelium	74
1.5.1.1/ The intestinal epithelial cells: Enterocytes	75
1.5.1.2/ The intestinal molecular pathways.....	77
1.5.2/ Pathophysiology	81
1.5.2.1/ Increase of the intestinal cell apoptosis	81
1.5.2.2/ Disruption of the intestinal barrier function	84
1.5.2.3/ Diffuse shortening of brush border microvilli, malabsorption and anion hypersecretion	85
1.5.3/ <i>Giardia</i> pathogenic factors	87
1.5.3.1/ Lectins	88
1.5.3.2/ Giardins	90
1.5.3.3/ Variant-specific surface proteins	91
1.5.3.4/ Cysteine proteases.....	95
1.5.4/ <i>Giardia</i> -secreted factors	99
1.6/ AIMS OF THE STUDY	102
CHAPTER II	106
MATERIAL AND METHODS.....	106
2.1/ MATERIALS	107
2.1.1/ Antibiotics, TYI-S-33 and Dulbecco's Modified Eagle Medium (DMEM) 107	
2.1.1.1/ Antibiotics and reagents.....	107
2.1.1.2/ TYI-S-33 medium (Keister's modification) (Table 2.1).....	107
2.1.1.3/ Dulbecco's Modified Eagle Medium (DMEM)	109
2.1.2/ Cell lines.....	109
2.1.3/ <i>Giardia</i> Supernatant preparation	109
2.1.4/ Protein analysis.....	110

2.1.4.1/ Sodium dodecyl sulfate-polyacrylamide gel electrophoresis (SDS-PAGE).....	110
2.1.4.2/ Western blot.....	112
2.1.4.3/ Immunofluorescence Assay Material.....	113
2.1.4.4/ Antibodies and fluorescent dyes.....	113
2.1.4.5/ Protein extraction.....	114
2.1.5/ Flow cytometry viability assay.....	114
2.1.6/Proteomic assay.....	114
2.1.6.1/ Samples preparation.....	114
2.1.6.2/ Proteomic analysis.....	115
2.1.7/ Statistical analysis software.....	115
2.2/ METHODS.....	115
2.2.1/ Tissue culture.....	115
2.2.1.1/ <i>Giardia</i> trophozoites.....	116
2.2.1.2/ Caco-2 cells.....	118
2.2.2/ Protein analysis.....	119
2.2.2.1/ SDS-PAGE.....	119
2.2.2.2/ Western blot.....	121
2.2.2.3/ Microscopy and Immunofluorescence analysis.....	122
2.2.3/ Flow cytometry viability analysis.....	123
2.2.3.1/ Samples preparation.....	123
2.2.3.2/ Flow cytometry.....	123
2.2.4/ Proteomic assay.....	124
2.2.4.1/ Sample preparation.....	124
2.2.4.2/ Proteomic analysis.....	126
2.2.5/ Statistical analysis.....	128
CHAPTER III.....	129
EFFECT OF <i>GIARDIA</i> SUPERNATANT ON INTESTINAL EPITHELIAL CELLS AND THEIR WATER TRANSPORTERS.....	129
3.1/ INTRODUCTION.....	130

3.2/ EFFECT ON INTESTINAL CELL MORPHOLOGY.....	133
3.2.1/ Pilot study to determine potential CaCo-2 shrinkage after 24 hours incubation with <i>Giardia</i> supernatant.....	133
3.2.2/ <i>Giardia</i> -derived supernatant compounds induce shrinkage of intestinal cells after 8 hours.....	135
3.2.3/ <i>Giardia</i> -derived supernatant compounds can induce ruffling of CaCo-2 cell margins.....	137
3.3/ EFFECT ON INTESTINAL CELLS WATER AND ION TRANSPORTERS	143
3.3.1/ Pilot experiment to evaluate translocation of intestinal AQP3 after incubation with <i>Giardia</i> supernatant.....	143
3.3.2/ <i>Giardia</i> supernatant induces the translocation of AQP3 protein	144
3.3.3/ <i>Giardia</i> GS supernatant may decrease SGLT-1 expression level.....	150
3.3.4/ <i>Giardia</i> supernatant induces CFTR translocation in intestinal cells in early stages of infection.....	154
3.4/ DISCUSSION.....	155
3.4.1/ Effect on intestinal cell morphology	155
3.4.2/ Effect on intestinal cell water and ions transporters	161
3.5/ SUMMARY	163
CHAPTER IV.....	165
PILOT STUDY AND PROTOCOL OPTIMISATION TO INVESTIGATE <i>GIARDIA</i> SECRETION PROFILE.....	165
4.1/ INTRODUCTION	166
4.2/ PILOT STUDY TO DETERMINE <i>GIARDIA</i> SECRETION PROFILE	168
4.2.1/ <i>Giardia</i> secretes proteins	168
4.2.2/ Pilot mass spectrometry study on <i>Giardia</i> assemblage A and B secretion profile	170
4.3/ OPTIMISATION OF PROTOCOL FOR THE PREPARATION OF <i>GIARDIA</i> SUPERNATANT PRIOR TO MASS SPECTROMETRY ANALYSIS.....	176
CHAPTER V.....	188

QUANTITATIVE IDENTIFICATION OF THE MOST ABUNDANT <i>GIARDIA</i> TROPHOZOITE-SECRETED PROTEINS.....	188
GLOSSARY	189
5.1/ INTRODUCTION	190
5.2/ <i>GIARDIA</i> TROPHOZOITE PROTEOME.....	193
5.2.1/ QeXactive MS is more sensitive than Orbitrap MS	193
5.2.2/ Assemblage-specific expression of trophozoite proteins	197
5.3/ PROTEINS SECRETED BY HEALTHY TROPHOZOITES DURING LOGARITHMIC GROWTH.....	200
5.4/ Discussion	211
5.4.1/ <i>Giardia</i> Cathepsins B family.....	211
5.4.2/ High cysteine membrane protein superfamily.....	216
5.4.3/ Secreted formerly hypothetical proteins (SFHPs).....	217
5.4.4/ Other <i>Giardia</i> -secreted proteins	228
5.4.4.1/ Other conserved <i>Giardia</i> -secreted proteins.....	228
5.4.4.2/ GS lineage-specific secreted proteins.....	229
5.4.4.3/ WB lineage-specific secreted proteins	231
5.4.4.4/ Discrepancy in Orbitrap and QeXactive datasets.....	234
5.5/ SUMMARY	235
CHAPTER VI.....	237
GENERAL DISCUSSION AND FUTURE RESEARCH.	237
6.1/ GENERAL DISCUSSION.....	238
6.1.1/ A <i>Giardia</i> supernatant free from exogenous proteins.....	238
6.1.2/ Disruption of intestinal cell morphology and AQP3/CFTR translocation caused by <i>Giardia</i> supernatant.....	239
6.1.3/ <i>Giardia</i> secretion profile.....	241
6.1.4/ Conserved and lineage-specific protein secretion.....	241
6.1.4.1/ Identification of proteins secreted only by <i>Giardia</i> WB or GS isolates	241
6.1.4.2/ Secretion of formerly Hypothetical proteins and a conserved extracellular nuclease	243

6.1.5/ HCMP super family	245
6.1.6/ <i>Giardia</i> Cathepsin B family	246
6.2/ SUMMARY AND FUTURE WORK	247
APPENDICES	251
APPENDIX I	252
APPENDIX II	253
APPENDIX III	254
APPENDIX IV	256
APPENDIX V	257
APPENDIX VI	260
APPENDIX VII	261
APPENDIX VIII	262
APPENDIX IX	264
APPENDIX X	272
APPENDIX XI	278
APPENDIX XII	339
REFERENCES	344

List of Figures

Chapter I

FIG 1. 1: <i>GIARDIA</i> 'S TAXONOMY IN THE EVOLUTIONARY TREE OF LIFE.....	24
FIG 1. 2: MORPHOLOGICAL FEATURES OF A <i>GIARDIA</i> TROPHOZOITE AND EXAMPLES OF TROPHOZOITE MORPHOLOGY OF THREE SPECIES OF <i>GIARDIA</i>	26
FIG 1. 3: D ENDOGRAM DEPICTING THE GENETIC RELATIONSHIPS OF ISOLATES OF <i>GIARDIA</i>	27
FIG 1. 4: PROPORTION OF GIARDIASIS AND OTHER COMMON GASTROINTESTINAL DISEASES IN EUROPE AND THE US AND PROPORTION OF <i>GIARDIA</i> INFECTION IN THE UK <i>GIARDIA</i>	40
FIG 1. 5: GIARDIASIS INCIDENCE RATE PER COUNTRY IN EUROPE BETWEEN 2006 AND 2011	41
FIG 1. 6: THE FOUR MOST USED ANTIGIARDIAL DRUGS.....	56
FIG 1. 7: THE LIFE CYCLE OF <i>GIARDIA</i>	64
FIG 1. 8: <i>GIARDIA</i> 'S DIFFERENT STAGES	65
FIG 1. 9: MODEL FOR ENDOCYTIC TRAFFIC IN POLARIZED ENTEROCYTES	76
FIG 1. 10: MODEL OF IONS TRANSPORT IN POLARIZED ENTEROCYTES.....	79
FIG 1. 11: THE DIFFERENT TYPES OF PINOCYTOSIS IN MAMMALIAN CELLS.....	80
FIG 1. 12: THE DIFFERENT WATER TRANSPORT ROUTES	82
FIG 1. 13: SCHEMATIC REPRESENTATION OF THE AQP3 STRUCTURE.	82
FIG 1. 14: <i>GIARDIA</i> INFECTION PATHOPHYSIOLOGY.	86
FIG 1. 15: VARIANT SURFACE PROTEINS SCHEMATIC REPRESENTATION	93
FIG 1. 16: SCHEMATIC REPRESENTATION OF PEPTIDE SUBSTRATE INTERACTION WITH AN ACTIVE CYSTEINE PROTEASE	96
FIG 1. 17: EFFECT OF 24 HOURS <i>GIARDIA</i> CO-CULTURE ON THE CACO-2 TEER. C.....	103
FIG 1. 18: SCHEMATIC REPRESENTATION OF CHLORIDE SECRETION ACTIVATORS/INHIBITORS SITES OF ACTION.....	103
FIG 1. 19: EFFECT OF FORSKOLIN, UTP, GLY 101 AND DIDS ON HUMAN COLON TISSUE (CACO-2) ISC.....	104

Chapter II

FIG 2. 1: <i>GIARDIA</i> ISOALATES: WB (ASEMBLAGE A) AND GS (ASEMBLAGE B)	109
FIG 2. 2: PREPARATION OF <i>GIARDIA</i> SAMPLES OFR SDS-PAGE/WESTER BLOT ASSAYS, FLOW CYTOMETRY, PROTEOMICS AND CELLULAR ASSAYS ON CACO-2 CELLS	117
FIG 2. 3: EXAMPLE OF NEUBAEUR COUNTING CHAMBER.....	120
FIG 2. 4: PREPARATION OF <i>GIARDIA</i> SUPERNATANT AND PELLET FOR PROTEOMIC ASSAY	125
FIG 2. 5: PROTOCOL TO CCONCENTRATE PROTEINS CONTAINED IN <i>GIARDIA</i> SUPERNATANT SAMPLES PRIOR TO PROTEOMIC ASSAY.....	125

Chapter III

FIG 3. 1: SCHEMATIC REPRESENTATION OF AQP3	132
FIG 3. 2: SCHEMATIC REPRESENTATION OF SGLT-1	132
FIG 3. 3: SCHEMATIC REPRESENTATION OF CFTR	132
FIG 3. 4: <i>GIARDIA</i> SUPERNATANT INDUCES SHRINKAGE OF CACO2 CELLS AFTER 24 HOURS INCUBATION.....	134

List of Figures

FIG 3. 5: COMPOSITION OF INTESTINAL TIGHT JUNCTION AND ADHERENS JUNCTION.....	136
FIG 3. 6: <i>GIARDIA</i> SUPERNATANT DOES NOT INDUCE ANY CHANGES IN CaCo-2 CELLS MORPHOLOGY AFTER 1 HOUR INCUBATION.....	138
FIG 3. 7: <i>GIARDIA</i> SUPERNATANT INDUCES A DECREASE IN CaCo-2 CELLS SIZE AFTER 8 HOURS INCUBATION	139
FIG 3. 8: <i>GIARDIA</i> SUPERNATANT INDUCES A DECREASE IN CaCo-2 CELLS SIZE AFTER 24 HOURS INCUBATION	140
FIG 3. 9: <i>GIARDIA</i> WB ISOLATE SUPERNATANT INDUCES SOME RUFFLING OF CaCo-2 CELLS AFTER 8 HOURS AND 24 HOURS INCUBATION.....	142
FIG 3. 10: <i>GIARDIA</i> SUPERNATANT INDUCES THE TRANSLOCATION OF INTESTINAL AQP3 AFTER 24 HOURS INCUBATION.....	145
FIG 3. 11: <i>GIARDIA</i> GS ISOLATE SUPERNATANT INDUCES THE TRANSLOCATION OF AQP3 AFTER 1 HOUR INCUBATION.....	147
FIG 3. 12: <i>GIARDIA</i> WB AND GS ISOLATES SUPERNATANTS INDUCE THE TRANSLOCATION OF AQP3 AFTER 8 HOURS INCUBATION	148
FIG 3. 13: <i>GIARDIA</i> WB AND GS ISOLATES SUPERNATANTS INDUCE THE TRANSLOCATION OF AQP3 AFTER 24 HOURS INCUBATION.....	149
FIG 3. 14: <i>GIARDIA</i> SUPERNATANT HAS NO EFFECT ON SGLT-1 TRANSLOCATION AFTER 1 HOUR INCUBATION.....	151
FIG 3. 15: <i>GIARDIA</i> SUPERNATANT HAS NO EFFECT ON SGLT-1 TRANSLOCATION AFTER 8 HOURS INCUBATION	152
FIG 3. 16: <i>GIARDIA</i> SUPERNATANT HAS NO EFFECT ON SGLT-1 TRANSLOCATION AFTER 24 HOURS INCUBATION.....	153
FIG 3. 17: <i>GIARDIA</i> GS ISOLATE SUPERNATANT INDUCES THE TRANSLOCATION OF CFTR AFTER 1 HOUR INCUBATION...	156
FIG 3. 18: <i>GIARDIA</i> WB AND GS ISOLATES SUPERNATANTS INDUCE THE TRANSLOCATION OF CFTR AFTER 8 HOURS INCUBATION.. ..	157
FIG 3. 19: <i>GIARDIA</i> WB AND GS ISOLATES SUPERNATANTS INDUCE THE TRANSLOCATION OF CFTR AFTER 24 HOURS INCUBATION.....	158

Chapter IV

FIG 4. 1: <i>GIARDIA</i> SUPERNATANT FROM TROPHOZOITES CULTURE IS TOO ENRICHED IN TYI-S-33 PROTEINS	167
FIG 4. 2: <i>GIARDIA</i> SUPERNATANT CONTAINS LESS TYI-S-33 PROTEINS AFTER 45 MINUTES INCUBATION IN NON-SUPPLEMENTED DMEM	169
FIG 4. 3: <i>GIARDIA</i> TROPHOZOITES ARE ALIVE AFTER INCUBATION IN NON-SUPPLEMENTED DMEM.....	171
FIG 4. 4: COMMON PROTEINS BETWEEN PELLET AND SUPERNATANT SAMPLES IDENTIFIED VIA ORBITRAP MS.....	174
FIG 4. 5: COMMON PROTEINS BETWEEN PELLET AND SUPERNATANT SAMPLES IDENTIFIED VIA QEXACTIVE MS.....	175
FIG 4. 6: PROTEIN EXPRESSION PROFILE FOR <i>GIARDIA</i> ASSEMBLAGE A AND B	177
FIG 4. 7: INITIAL VIVASPIN COLUMN PROTOCOL WITH 25 mM AMBIC/1% RAPIGEST™	179
FIG 4. 8: INCUBATION WITH 25 mM AMBIC WITHOUT 1 % RAPIGEST™ GIVES BETTER PROTEIN PROFILE FOR <i>GIARDIA</i> SUPERNATANT	181
FIG 4. 9: FINAL PROTOCOL FOR THE PROTEIN RECOVERY OF <i>GIARDIA</i> SUPERNATANT SAMPLES ON VIVASPIN COLUMNS.	182
FIG 4. 10: ONLY WB2 AND GS1 ARE EXPLOITABLE FOR MASS SPECTROMETRY ANALYSIS.....	182

FIG 4. 11: REPLICATES INCUBATED IN PHENOL RED-FREE NON-SUPPLEMENTED DMEM ARE GOOD FOR MS ANALYSIS.....184

Fig4. 12: Protein expression profile for *Giardia* assemblage A and B187

Chapter V

FIG 5. 1: PELLETS AND SUPERNATANT COMMON PROTEINS IDENTIFIED VI ORBITRAP MS.194

FIG 5. 2: PELLETS AND SUPERNATANT COMMON PROTEINS IDENTIFIED VI QEXACTIVE MS195

FIG 5. 3: ORBITRAP MS AND QEXACTIVE MS COMMON PROTEINS IDENTIFIED VFOR EACH *GIARDIA* ISOLATE.....196

FIG 5. 4: PROPORTION OF GS ISOLATE HYPOTHETICAL, LINEAGE-SPECIFIC AND ANNOTATED PROTEINS SHARED WITH ASSEMBLAGE A.198

FIG 5. 5: PROPORTION OF WB ISOLATE HYPOTHETICAL, LINEAGE-SPECIFIC AND ANNOTATED PROTEINS SHARED WITH ASSEMBLAGE B.....199

FIG 5.6: PHYLOGENETIC TREE OF THE CATHEPSINS B IDENTIFIED IN GS AND WB ISOLATE PROTEOMES215

FIG 5. 7: PHYLOGENETIC TREE OF THE TENASCINS, VSPTS AND HIGH CYSTEINE MEMBRANE PROTEINS IDENTIFIED AS SECRETED IN GS AND WB ISOLATE PROTEOMES224

FIG 5. 8: PHYLOGENETIC TREE OF THE HYPOTHETICAL PROTEINS IDENTIFIED AS SECRETED BY GS AND WB ISOLATE TROPHOZOITES.....227

Chapter VI

FIG 6. 1: COMPARISON OF LINEAGE-SPECIFIC AND ORTHOLOGOUS PROTEINS BETWEEN ASSEMBLAGE B (GS ISOLATE), A (WB AND DH ISOLATES) AND E (P15 ISOLATE)244

FIG 6. 2: SUGGESTED ROLES OF GIARDIAL CATHEPSIN B, TENASCIN AND EXTRACELLULAR NUCLEASE IN HOST-PARASITE INTERACTIONS.....250

List of Tables

Chapter I

TABLE 1.1: <i>GIARDIA</i> SPECIES AND THEIR RELATIONSHIP WITH THEIR HOSTS.....	30
TABLE 1.2: REVISED TAXONOMY OF <i>GIARDIA</i> AND OTHER SPECIES.....	30
TABLE 1.3: LIST OF ANTIBODIES AVAILABLE FOR THE IDENTIFICATION OF <i>GIARDIA</i> VIA IMMUNOLOGICAL TECHNIQUES FROM THE MAIN ANTIBODIES SUPPLYING COMPANIES IN THE UK.....	46
TABLE 1.4: RECOMMENDED DOSAGE AND ADVERSE EFFECTS OF ANTI- <i>GIARDIA</i> DRUGS.....	60
TABLE 1.5: COMPARISON OF GENOMIC FEATURES OF <i>GIARDIA</i> GENOMES SEQUENCED.....	89
TABLE 1.6: <i>GIARDIA</i> VIRULENCE FACTORS AND THEIR FUNCTION IN THE HOST-PATHOGEN INTERACTION.....	100

Chapter II

TABLE 2.1: TYI-S-33 MEDIUM FORMULA FOR <i>IN VITRO</i> GROWTH OF <i>GIARDIA</i>	108
TABLE 2.2: SEPARATION POLYACRYLAMIDE GEL RECIPES.....	111
TABLE 2.3: WORKING DILUTIONS FOR ANTIBODIES USED OFR IMMUNOFLUORESENCE AND WESTERN BLOT.....	113
TABLE 2.4: WORKING DILUTIONS FOR SECODNARY ANTIBODIES AND FLUORESCENT DYES USED FOR IMMUNOFLUORESCENCE AND WESTERN BLOT.....	114
TABLE 2.5: CELL DENSITIED FOR DIFFERENT CULTURE PLATES FOR PROTEIN EXTRACTION AND IMMUNOFLUORESCENCE ASSAY.....	119
TABLE 2.6: SUGGESTED VOLUMES OF THERMO SCIENTIFIC M-PER REAGENT TO USE FOR DIFFERENT SIZES OF STANDARD CULTURE PLATES.....	121
TABLE 2.7: EXCITATION AND EMISSION WAVELENGTH RANGES OF FILTER SETS.....	123

Chapter IV

TABLE 4.1: <i>GIARDIA</i> SUPERNATANT PROTEIN CONCENTRATION BEFORE MS ANALYSIS.....	172
TABLE 4.2: TOTAL AMOUNT OF PROTEINS OBTAINED GOR <i>GIARDIA</i> REPLICATES AFTER EORBITRAP AND QEXACTIVE MS ANALYSES.....	172
TABLE 4.3: VIVASPIN COLUMNS GIVE SUPERNATANT SAMPLES MORE CONCENTRATED IN PROTEINS THAN TCA PRECIPITATION.....	179
TABLE 4.4: <i>GIARDIA</i> SUPERNATANT PROTEIN CONCENTRATION BEFORE MS ANALYSIS.....	184
TABLE 4.5: TOTAL NUMBER OF PROTEINS OBTAINED FOR <i>GIARDIA</i> REPLICATES AFTER ORBITRAP AND QEXACTIVE MS ANALYSES.....	185

Chapter V

TABLE 5.1: LIST OF <i>GIARDIA</i> FACTORS FOUND IN SUPERNATANTS PROPOSED TO HAVE A ROLE IN THE HOST-PATHOGEN INTERACTION... ..	192
TABLE 5.2: LIST OF <i>GIARDIA</i> GS ISOLATE PROTEINS ORHTOLOG TO SUB-ASSEMBLAGE A2 (DH ISOLATE) PROTEINS AND LINEAGE-SPECIFIC PROTEINS IDENTIFIED VIA ORBITRAP MS AND QEXACTIVE MS.. ..	201

List of Tables

TABLE 5. 3 LIST OF <i>GIARDIA</i> WB ISOLATE LINEAGE-SPECIFIC PROTEINS IDENTIFIED VIA ORBITRAP MS AND QEXACTIVE MS.....	203
TABLE 5. 4: <i>GIARDIA</i> TROPHOZOITE CONSERVED SECRETED FACTORS IDENTIFIED BY ORBITRAP AND QEXACTIVE MS	207
TABLE 5. 5: LIST OF THE 31 PROTEINS IDENTIFIED VIA ORBITRPA AND QEXACTIVE MS AS PROTEINS MOST LIKELY SECRETED BY <i>GIARDIA</i> GS ISOLATE TROPHOZOITES	208
TABLE 5.6: LIST OF THE 43 PROTEINS IDENTIFIED VIA ORBITRPA AND QEXACTIVE MS AS PROTEINS MOST LIKELY SECRETED BY <i>GIARDIA</i> WB ISOLATE TROPHOZOITES	209
TABLE 5.7: SEQUENCE SIMILARTIES OF THE GENES CODING FOR THE CATHEPSIN B PROTEINS IDENTIFIED IN GS AND WB ISOLATE PROTEOMES VIA ORB AND QEXACTIVE MS.	213
TABLE 5.8: SEQUENCE SIMILARTIES OF THE GENES CODING FOR THE TENASCINS, HIGH CYSTEINE MEMBRANE PROTEINS AND VSPS IDENTIFIED AS SECRETED IN GS AND WB ISOLATE PROTEOMES	218
TABLE 5.9: SEQUENCE SIMILARTIES OF THE GENES CODING FOR THE HYPOTHETICAL IDENTIFIED AS SECRETED IN GS AND WB ISOLATE PROTEOMES	226
TABLE 5.10: LIST OF PUTATIVELY <i>GIARDIA</i> -SECRETED PROTEINS	236

Chapter VI

TABLE 6.1: LIST OF <i>GIARDIA</i> TROPHOZOITES-SECRETED PROTEINS AND THEIR FUNCTION IN <i>GIARDIA</i> PATHOGENESIS.....	242
---	-----

Abbreviations

2D-PAGE: Two-dimensional PAGE

AA: Amino acid

ABC: ATP-binding cassette

ABS-HI: Albumin bovine serum-heat inactivated

ADH: Arginine dehydrolase

ADI: Arginine deiminase

ADP: Adenosine diphosphate

AEE: Apical early endosome

AF: Anterior flagella

AIF: Apoptosis inducing factor

Ambic: Ammonium bicarbonate

APS: Ammonium persulfate

AQP: Aquaporin

ARE: Apical recycling endosome

ARF: ADP-ribosylation factor

Ass: Assemblage

ATP: Adenosine triphosphate

BEE: Basolateral early endosome

bg: β -giardin

BCA: Bradford acid assay

b.i.d.: Bis in die (twice a day)

BiP: Immunoglobulin heavy chain-binding protein

BSA: Bovine serum albumin

CaCC: Calcium-activated chloride channel

Caco-2: Human colonic adenocarcinoma derived epithelial cell line-2

cAMP: Cyclic adenosine monophosphate

CDC: Centre for Disease Control and Prevention

CDK: Cyclin-dependent kinase

CE: Common endosome

CF: Caudal flagella

CFTR: Cystic fibrosis conductance regulator

CID: Collision induced dissociation

CP: Cysteine protease

CoASH: Coenzyme A

COPII: Coatomer protein II

CVID: Common variable immunodeficiency

CWP: Cyst wall protein

Da: Dalton

DAPI: 4'-6-diamino-2-phenylindole

DFA: Direct fluorescence assay

DIDS: 4,4'-disothiocyanatostibene-2,2'-sulfonic acid

DIC: Differential interference contrast

DMEM: Dulbecco's Modified Eagle Medium

DNA: Desoxyribonucleic acid

dsDNA: Double-stranded DNA

ECC-RT-PCR: Post-trophozoite attachment electrophysiology analysis of cell culture combined with RT-PCR

ECDC: European Centre for Disease prevention and Control

EF-1 α : Elongation factor-1 alpha

EGF: epidermal growth factor

ELISA: Enzyme-linked immunosorbent assay

ER: Endoplasmic reticulum

ERK: Extracellular-regulated kinase

ESCP: Encystation-specific cysteine protease

ESI: Electrospray ionization

ESV: Encystation-specific vesicle

FCS: Foetal calf serum

FDR: False discovery rate

FISH: Fluorescence *in situ* hybridization

FITR: Fourier transform infrared spectroscopy

FNR: Ferredoxin: NAD(P)H oxidoreductase

G6DPH: Glucose-6-phosphate dehydrogenase

GAG: Glycosaminoglycan

GCATB: *Giardia* Cathepsin B

gdh: Glutamate dehydrogenase

GINR-1: *Giardia lamblia* nitroreductase-1

GLORF-C4: *Giardia lamblia* open reading frame-C4

Gly 101: Glybenclamide

Abbreviations

GO: Gene ontology	MsrB: Methionine-R-sulfoxide reductase
HCMP: High cysteine membrane protein	MT-PCR: Multiplexed tandem-PCR
HIV: Human immunodeficiency virus	MTZ: Metronidazole
HPLC: High performance liquid chromatography	MudPIT: Multi-dimensional protein identification technology
HRM: High resolution melt	MW: Molecular weight
Hsp90: Heat shock protein 90	MWCO: Molecular weight cut-off
iBAQ: Intensity based absolute quantification	NADH: Nicotine adenine dinucleotide
IBS: Irritable bowel syndrome	NaTHNaC: National Travel Health Network and Centre
IC: Immuno-chromatography	NEAA: Non-essential amino acid
ICC: Immunocytochemistry	NHS: National Health Service
IFA: Immunofluorescence assay	NKCC: Na ⁺ - K ⁺ - 2Cl ⁻ cotransporter
IFN: Interferon	NMR: Nuclear magnetic resonance
Ig: Immunoglobulin	NO: Nitric oxide
IHC: Immunohistochemistry	NSF: N-ethylmaleimide-sensitive factor
IHC-FR: IHC-frozen section	NZMH: New Zealand Ministry of Health
IHC-p: IHC on paraffin	OCT: Ornithine carbamoyltransferase
IL-8: Interleukin 8	ORF: Open reading frame
Isc: Short-circuit current	P: Pellet
ITS: Internal transcribed spacer	P2Y2: Purinoreceptor-2
InVS: Institut de Veille Sanitaire	PBS: Phosphate buffered saline
JAM-1: Junctional adhesion molecule-1	PCD: Programmed cell death
kAE1: Kidney anion exchanger-1	PCR: Polymerase chain reaction
KCC: Potassium-chloride co-transporter	PCR-RFLP: PCR-based restriction fragment length polymorphism
kDa: Kilodalton	PDI: Protein disulfide isomerase
LBA: Long-branch attraction	PFA: Paraformaldehyde
LC: Liquid chromatography	PFOR: Pyruvate: ferredoxin oxidoreductase
LDL: Low-density lipoprotein	PHAC: Public Health Agency Canada
LE: Late endosome	PHE: Public Health England
LPS: Lipopolysaccharide	PI: Propidium iodide
LTQ: Linear ion trap quadrupole mass filter	PKA: Protein kinase A
MAO: Monoamine oxidase	PKB: Protein kinase B
MAPK: Mitogen-activated protein kinase	PKC: Protein kinase C
Mb: Mega base pair	PLF: Posterior/lateral flagella
mRNA: Messenger RNA	PP2A: Protein phosphatase 2A
miRNA: Micro RNA	PPIB: Peptidyl-prolyl cis-trans isomerase B
ML: Maximum likelihood	ppm: Parts-per-million
MLCK: Myosin light chain kinase	P/S: Penicillin-Streptomycin
MLG: Multi-locus genotyping	PV: Peripheral vacuole
MPHB: Manitoba Public Health Branch	
MS: Mass spectrometry	

Abbreviations

q.d.: Quaque die (once a day)	t.i.d.: Ter in die (three times a day)
q.i.d.: Quater in die (four times a day)	TJ: Tight junction
q-PCR: Real time quantitative-PCR	TM: Transmembrane domain
RAPD: Random amplification of polymorphic DNA	TNF: Tumour necrosis factor
rcf: Relative centrifugal force	tpi: Triosephosphate isomerase
rDNA: Ribosomal DNA	TRITC: Tetremethylrhodamine B isothiocyanate conjugate
RER: Rough endoplasmic reticulum	tRNA: Transfer RNA
RNA: Ribonucleic acid	UDP-MurNAc: Uridine diphosphate-peptidyl N-acetylmuramic acid
RNAi: RNA interference	UTP: Uridine 5'-triphosphate
rRNA: Ribosomal RNA	VD: Ventral disc
rpm: Rotations per minute	VF: Ventral flagella
ROCK: Rho kinase	VSP: Variant specific protein
ROS: Reductive oxygen species	WHO: World Health Organisation
SCIM: Scanning conductance ion microscopy	XLA: X-linked agammaglobulemia
SDS: Sodium dodecyl sulfate	ZO-1: Zonula occludens-1
SDS-PAGE: Sodium dodecyl sulfate-polyacrylamide gel electrophoresis	
SEM: Standard error mean	
SFHP: Secreted formerly hypothetical protein	
SGLT-1: Sodium-glucose co-transporter 1	
SignalP: Signal peptide	
SNAP: Soluble NSF attachment protein	
SNARE: SNAP receptor	
snoRNA: Small nucleolar RNA	
SNP: Single-nucleotide polymorphism	
SP: Supernatant	
spp: Species	
SR: SRP receptor	
SRP: Signal recognition particle	
SSU: Small subunit	
TAC: <i>Taq</i> Man array card	
Taglin: Trypsin activated <i>Giardia</i> lectin	
TBST: Tris-buffered saline and Tween20	
TCA: Trichloroacetic acid	
TEER: <i>Trans</i> -epithelial electrical resistance	
TEM: Transmission electron microscopy	
TEMED: N, N, N', N'-Tetramethylethylenediamine	
TGN: <i>Trans</i> -Golgi Network	

Chapter I

General introduction

1.1/ *Giardia* Historical Background

In 1681, Antony van Leeuwenhoek described *Giardia* for the first time while he was observing his own diarrhoeal stools under a microscope (Steuart et al., 2008) (Ford, 2005, Dobell, 1920). The next description was not until 1859 when the organism was described in greater detail by Vilém Dušan Lambl who thought this parasite belonged to the genus *Cercomonas*. Thus, he named it *Cercomonas intestinalis*. Thereafter, some investigators named the genus after Lambl while others named the species infecting humans after him (*Giardia lamblia*) (Adam, 2001). In 1879, Battista Grassi discovered a rodent parasite, now known to be a *Giardia* species, and named it *Dimorphus muris* apparently unaware of Lambl's earlier description. In 1882 and 1883, Johann Künstler described an organism in tadpoles (possibly *G. agilis*) that he named *Giardia*. It was the first time that *Giardia* was used as a genus name. This genus name was chosen to honor Professor Alfred Giard, an eminent french zoologist. Raphaël Blanchard, in 1888, suggested *Lambliia intestinalis* after Lambl. Charles W. Stiles changed it to *Giardia duodenalis* in 1902 and to *Giardia lamblia* in 1915 to commemorate Professor Giard and Dr. Lambl (Ford, 2005, Adam, 2001). The same year (1915), Charles A. Kofoid and Elizabeth B. Christiansen proposed *Giardia lamblia* instead of Blanchard's suggestion of *Lambliia intestinalis* (Kofoid and Christiansen, 1915) and, in 1920, Kofoid and Christiansen used *Giardia enterica* (Adam, 2001).

For many years, the naming of species caused controversy. Some researchers suggested naming species on the basis of the host of origin, which could have led to name over 40 species. On the other hand, others were focusing on morphology like Charles E. Simon, in 1922, who used morphologic criteria to distinguish between *G. lamblia* and *G. muris* and accepted the name *G. lamblia* for the forms infecting humans (Simon, 1922).

In 1952, Francis Filice published a detailed morphologic description of *Giardia* and proposed that three species names be used on the basis of the median body's morphology: *G. duodenalis*, *G. muris* and *G. agilis* (Adam, 2001). The names for the human parasite *Giardia duodenalis*, *Giardia lamblia* and *Giardia intestinalis* are all currently used despite the potential for confusion that this has created.

Indeed, through the 1970s, the species name *Giardia lamblia* became widely accepted; and, since the 1980s, some scientists have encouraged the use of the name *Giardia duodenalis*. Moreover, in the 1990s, the use of *Giardia intestinalis* has been encouraged. Since the beginning of the XXI century, the use of one of the three names rather than another seems to have lessened. In fact, *G. duodenalis*, *G. intestinalis* and *G. lamblia* appear to be used equally in publications. According to PubMed, for a total of 12,256 publications on *Giardia*, 31 % (3,777) used the term *G. lamblia*, 34 % (4,209) used *G. intestinalis* and 35 % (4,270) used *G. duodenalis*. In 2009, Monis and collaborator proposed a revised taxonomy based on genetics and suggesting that each assemblage is a lineage evolving independently. *G. duodenalis* was suggested for assemblage A, *G. enterica* for assemblage B, *G. canis* for assemblages C and D, *G. bovis* for assemblage E, *G. cati* for assemblage F and *G. simondi* for assemblage G (Table 1.1). However, these names have been hardly used in publications. In 2013, however, 259 studies on *Giardia* were published, 145 (56%) referred to *Giardia* as *G. lamblia*, the 114 publications left used equally *G. intestinalis* (22 %) and *G. duodenalis* (22 %). For the purposes of this dissertation, I will use *Giardia* to identify the species complex and I will identify the different assemblages as it is currently common practice.

1.2/ Classification of *Giardia*

1.2.1/ Phylogeny

As described above, for many years, the classification of *Giardia* was only based on morphology, which had led to the description of a large number of species and a history of taxonomic confusion and controversy for the *Giardia* genus (Caccio et al., 2005, Thompson, 2002). Today, with the development of molecular techniques, genotypic classifications are based on sequence analysis of genetic markers integrated with structural, biochemical correlations and with pathology; which allows a more robust classification of *Giardia* and other protists (Plutzer et al., 2010, Cavalier-Smith, 2003).

Traditionally, *Giardia* has been considered as belonging to Phylum Sarcomastigophora, Subphylum Mastigophora (=Flagellata), Class

Zoomastigophorea, Order Diplomonadida and Family Hexamitidae (Morrison et al., 2007).

A decade ago, a new systematic classification was developed and based on genetic, structural and biochemical data (Keeling et al., 2005). According to this, *Giardia* would belong to Domain Eukaryota, Kingdom Excavata (unicellular Eukaryotes which contain free-living and symbiotic forms and also some important parasites of humans), Phylum Metamonada (large group of flagellate protozoa), Subphylum Trichozoa, Superclass Eopharyngia, Class Trepomonadea, Subclass Diplozoa, Order Giardiida, Family Giardiidae and Genus *Giardia* (Keeling et al., 2005). The members of the Excavata kingdom, which is a divergent and controversial “super-group”, are loosely united by a combination of morphological and molecular evidence. The phylogenetic robustness of the Excavata kingdom as a whole has yet to be determined; however, three subgroups are considered as clades: (i) Preaxostyla (including *Trimastix* and *Oxymonads*), (ii) Fornicata (Diplomonads, Retortamonads and *Carpediemonas*), (iii) an unnamed clade consisting of euglenozoa, Heterolobosea and Jakobida (Hampel et al., 2009). In 2005, however, Keeling et al showed that there were morphological similarities in cytoskeletal ultrastructure uniting this kingdom (Keeling et al., 2005). In 2006, multigene phylogenetic analyses of six nuclear-encoded protein-coding genes showed that excavates were further associated (Simpson et al., 2006). In 2009, Hampel et al also showed the monophyly of Excavata by progressively removing long-branch gene sequences and taxa to decrease the long-branch attraction (LBA) artefact. However, the robust monophyletic group obtained was still not fully recovered as globally optimal (Hampel et al., 2009) (Fig 1.1). Although many studies suggest that *Giardia* belongs to the eukaryotic super-group Excavata, the small nucleolar ribonucleic acids (snoRNAs) latterly identified from *Giardia* might be considered to imply *G. lamblia* emerged somewhat later or more adjacent to the higher eukaryotes (Luo et al., 2009).

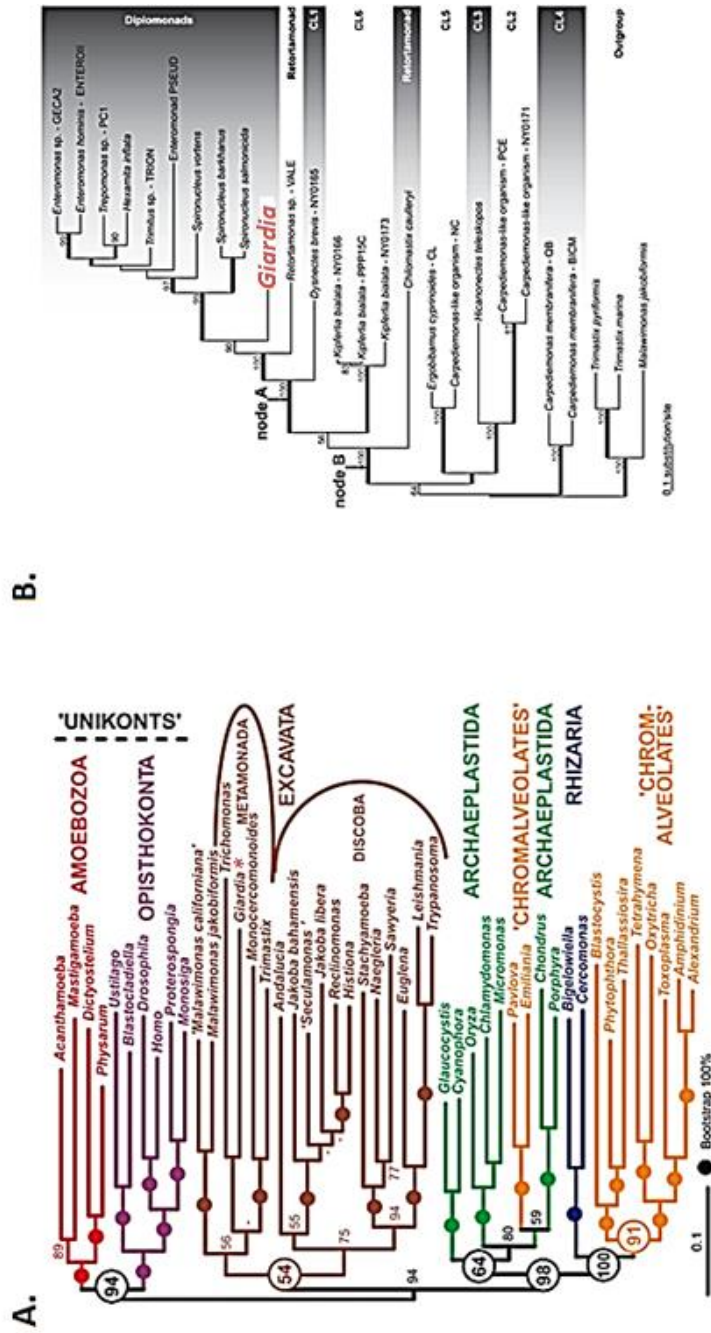

Fig 1. 1: Giardia's taxonomy in the evolutionary tree of life (based Hampl et al, 2009, and Takashita et al, 2012, with permission). **A.** Maximum-likelihood (ML) tree obtained after the removal of 1,750 of the longest-branch genes sequences. The numbers at the nodes indicate bootstrap support; branches with a maximum support are shown by full circles. Dashes indicate bootstrap value < 50 % (Hampl et al., 2009). **B.** Maximum-likelihood phylogenetic tree of Fornicata based on six concatenated proteins (α -tubulin, β -tubulin, HSP90, HSP70, HSP90, EF-1 α and EF2). Trimastix pyriformis, Trimastix manna and Malawimonas jakobiformis (three excavate species) were used to root the tree. Bootstrap values are indicated for nodes with support > 50 %. Relationships with over 0.90 Bayesian posterior probabilities are shown by thick branches (Takashita et al., 2012).

1.2.2/ Taxonomy

The first original species descriptions were based on presumed host specificity because all species possess cysts with the same morphology except for *G. microti* which can be identified by the fact that its cysts contain two differentiated trophozoites whereas cysts from other species contain a single trophozoite. However, this was abandoned in favour of trophozoite morphology based on comparisons initiated by Filice in 1952 (Monis and Thompson, 2003, Filice, 1952). In the Genus *Giardia*, six species have been identified on the basis of light microscopic (shape of trophozoite and median body) and electro microscopic (form of ventrolateral flange, ventral disc and flagellum) characteristics (Fig1.2) (Plutzer et al., 2010, Monis and Thompson, 2003, Adam, 2001). *G. agilis* which infects Amphibians; *G. ardeae* and *G. psittaci* are found in Birds; *G. muris* and *G. microti* are found in rodents (Caccio et al., 2005, Adam, 2001). The sixth species, *G. lamblia* (*G. duodenalis* or *G. intestinalis*), includes *Giardia* strains isolated from a large range of mammalian hosts (Fig1.3).

Considering its wide host range and the small amount of morphological variation displayed, *Giardia lamblia* can be considered as a species complex. Seven distinct groups, named assemblages, are assigned to *Giardia* (assemblage A to G) based on the genetic analysis of different *Giardia* genes such as triosephosphate isomerase (*tpi*), glutamate dehydrogenase (*gdh*), and β -giardin (*bg*) genes. The closely related genotypes are grouped into assemblages and sub-assemblages (Feng and Xiao, 2011, Plutzer et al., 2010, Sprong et al., 2009, Adam, 2001).

Assemblage A and B are responsible for human infections and are also found in a wide range of mammals. Assemblage A can also be found in livestock; and assemblage B has been found in wildlife and dogs but to a much lesser extent than in humans. The remaining assemblages show more restricted host ranges, assemblages C and D are found in Canids, E in livestock, F in cats, and G in rodents (Sprong et al., 2009, Caccio et al., 2005) (Table 1.1). Isoenzyme analysis of laboratory-adapted strains and deoxyribonucleic acid (DNA) sequence analyses at different loci showed the presence of subgroups, called sub-assemblages, in

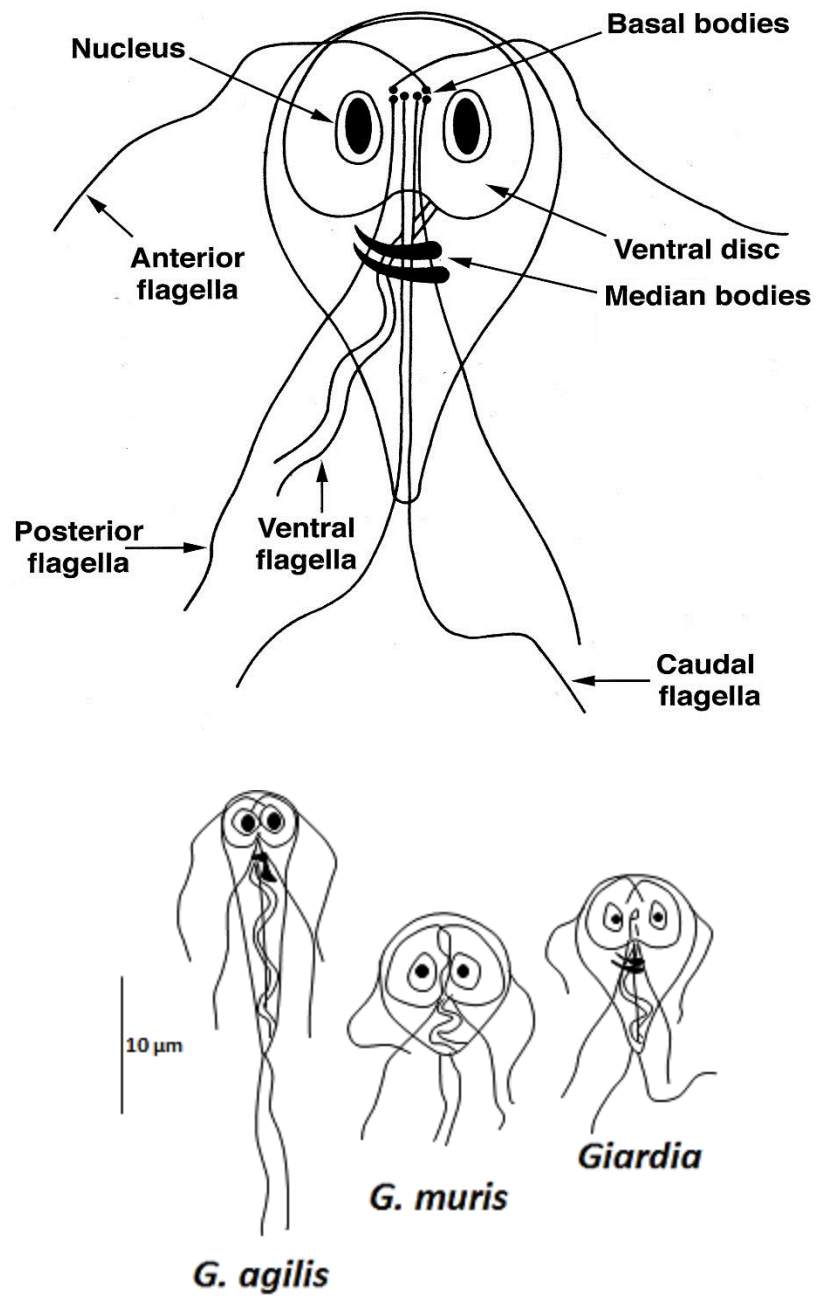

Fig 1. 2: Morphological features of a *Giardia* trophozoite and examples of trophozoite morphology of three species of *Giardia* (modified from Monis and Thompson, 2003, with permission).

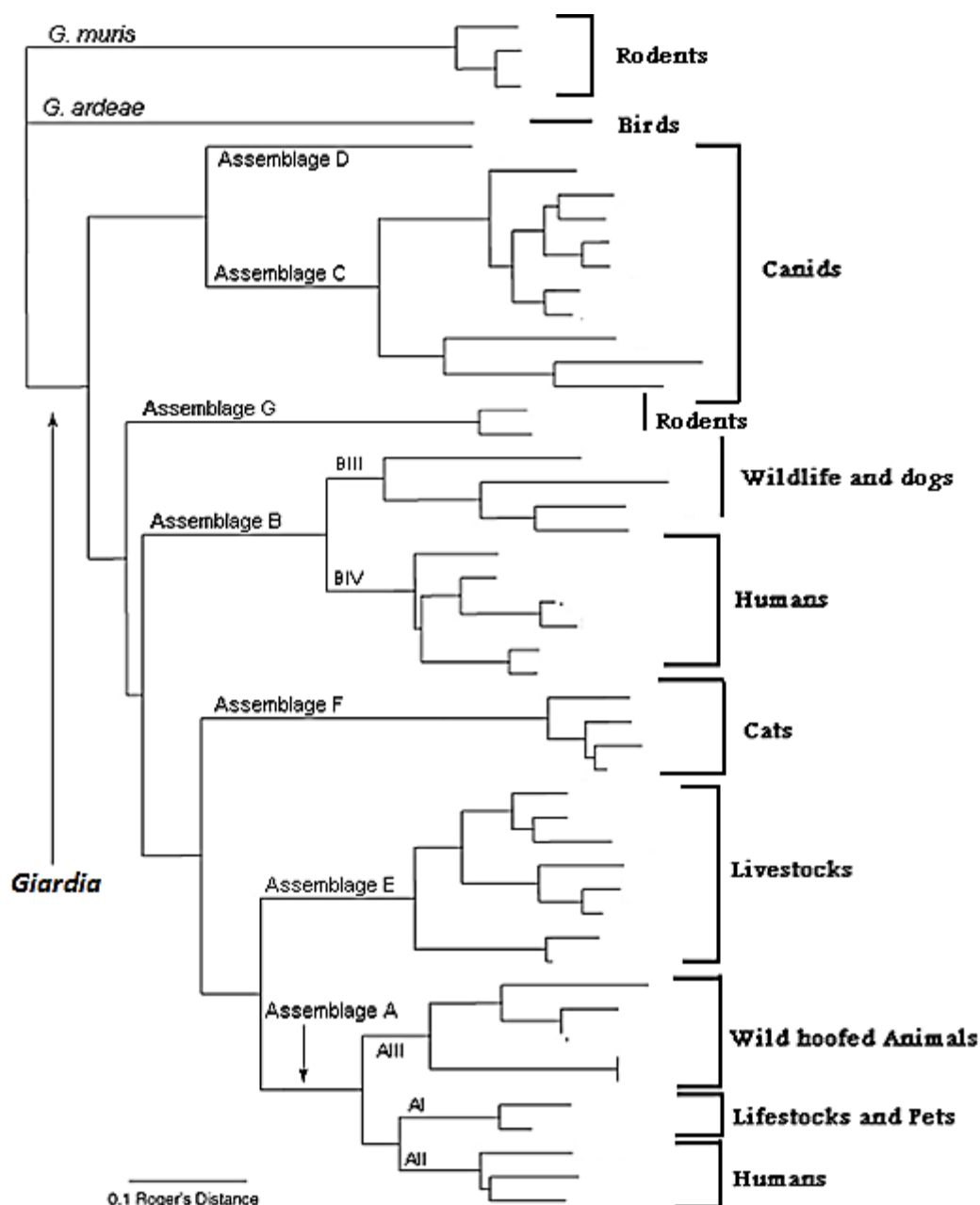

Fig 1. 3: Dendrogram depicting the genetic relationships of isolates of *Giardia*. (modified from Monis et al, 2003, with permission). Genetic relationships of *Giardia*, *G. muris* and *G. ardeae* were inferred by Neighbour-Joining analysis of allozymes of 21 enzymes detected in different isolates (and, rarely, within single isolate), via isoenzyme profiles, using Roger's Distance. Roger's distance was obtained from the mean Euclidean distance between allele frequencies at each locus identified by allozyme analysis. The mean Euclidean distance is considered as the shortest straight-line distance between the focal point (here *Giardia*) and its nearest neighbour (*G. muris*, *G. ardeae* and *Giardia* different assemblages), the Euclidian distance is based on the Pythagorean formula.

assemblages A and B (Sprong et al., 2009, Monis et al., 1999). Some studies have shown that assemblages A and B encompassed genetic groups I to IV, with sub-assemblages AI, AII, BIII, and BIV (Monis et al., 2009, Robertson et al., 2007, van der Giessen et al., 2006, Monis et al., 2003, Mayrhofer et al., 1995). The *Giardia* sub-assemblages AI and AII were shown to cycle predominantly within defined hosts, AI in livestock, AII in humans; and these cycles don't interact significantly (Monis et al., 2009, Sprong et al., 2009). Some genotyping studies have, however, reported AII in dogs and cats in some Indian and Mexican communities (Ballweber et al., 2010, Eligio-Garcia et al., 2008, Traub et al., 2004). A new sub-assemblage, AIII, was identified in wild hoofed animals; (Sprong et al., 2009) (Table 1.1). In assemblage B, two sub-assemblages were identified: BIII and BIV. In human isolates, these two sub-assemblages were found with a very similar frequency (Sprong et al., 2009). They were also found in other mammals (beavers, monkeys, marine animals) with a similar frequency too but in a lesser prevalence than in humans (Sprong et al., 2009) (Table 1.1). Several genes, such as *tpi*, *bg* and the small subunit rRNA gene (SSU-rRNA) are used to discriminate *Giardia* DNA at an assemblage level; however, only *bg*, *tpi* and *gdh* are sufficiently discriminatory to characterise amongst sub-assemblages (Scorza et al., 2012, Sprong et al., 2009). Most sub-assemblage studies only used single locus approaches to characterise and subtype strains from both assemblage A and B which can lead to some discrepancy in the taxonomy. In order to increase accuracy of *Giardia* assemblage and sub-assemblage investigations, a multi-locus genotyping strategy is now used to study *Giardia* genetic diversity (Huey et al., 2013, Scorza et al., 2012, Covacin et al., 2011, Lebbad et al., 2010, Caccio et al., 2008). Beside assemblages A-G, a new *Giardia* assemblage was identified and characterised in marine vertebrates (seals and gulls): Assemblage H (Lasek-Nesselquist et al., 2010). This new assemblage was only isolated in a single geographic area suggesting a local source; and it was also only genetically characterised by *gdh* amplification. The amplification of *tpi* was also used to characterise *Giardia* species but did not provide evidence of this new assemblage. Moreover, *tpi* amplified sequences showed a bias towards assemblage B. Plus, none of the other gene usually used to characterise *Giardia* species were used during this study. Therefore, this assemblage H, isolated in marine vertebrates, cannot be

completely accepted as a new *Giardia* assemblage yet and requires further investigation.

In 2009, Monis et al proposed a revised taxonomy of *Giardia* species including the host specificity (Monis et al., 2009) (Table 1.2). They showed that the genetic distance separating assemblages A and B is at the same level as the genetic distance separating the other suggested species. They stated that a revised taxonomy of *Giardia* was necessary for two reasons. First, taxonomy should recognise and reflect the biological and evolutionary differences within *G. lamblia*, specifically the host specificity. Second, recognising the different assemblages as distinct species could affect ways of thinking in terms of zoonotic potential and human health threats. To Monis et al, the fact that the genetic characteristics of the assemblages are preserved in sympatric, local areas where the cycles of transmission possibly interact reinforces the argument that *Giardia* assemblages represent independently evolving metapopulations. In their study, Monis et al showed some limitations in the current taxonomy of *Giardia*. However, too many studies have only used a single locus genotyping sequence to identify *Giardia* assemblages and their subtypes. It has been shown that a gene history may be different from a species phylogeny (Heled and Drummond, 2010). Indeed, discrepancies such as horizontal transfer, lineage sorting and gene duplication/extinction, between a single locus tree and a species tree may be problematic for closely related species and sub-species. Therefore, more genetic information on the different assemblages and sub-assemblages are needed to determine whether or not assemblages are distinct *Giardia* species. Using the multi-locus genotyping approach instead of a single marker may determine if a new taxonomy is required for *Giardia*.

1.2.3/ Sex: an important factor to consider when classifying all forms of life such as *Giardia*

The origin of sex has always been a central evolutionary question in phylogeny and taxonomy. Indeed, one of the major innovations in eukaryotes was

Table 1.1: *Giardia* species and their relationship with their hosts.

<i>Giardia</i> species	Major hosts
<i>G. agilis</i>	Amphibians
<i>G. ardeae</i>	Birds
<i>G. psittaci</i>	Birds
<i>G. muris</i>	Rodents
<i>G. microti</i>	Muskrats, Voles
<i>G. lamblia</i> :	
Assemblage A	
Sub-assemblage AI	Livestock, pets
Sub-assemblage AII	Humans
Sub-assemblage AIII	Wild hoofed animals
Assemblage B	Humans, wildlife and dogs
Sub-assemblage BIII	
Sub-assemblage BIV	
Assemblage C/D	Canids
Assemblage E	Livestock
Assemblage F	Cats
Assemblage G	Rodents
Assemblage H	Marine Vertebrates

Table 1.2: Revised taxonomy of *Giardia* and other species (Monis et al., 2009, with permission).

Species (= assemblage)	Host
<i>G. duodenalis</i> (=assemblage A)	Humans and other primates, dogs, cats, livestock, rodents, and other wild mammals
<i>G. enterica</i> (= assemblage B)	Humans and other primates, dogs, some species of wild mammals
<i>G. agilis</i>	Amphibians
<i>G. muris</i>	Rodents
<i>G. psittaci</i>	Birds
<i>G. ardeae</i>	Birds
<i>G. microti</i>	Rodents
<i>G. canis</i> (= assemblage C/D)	Dogs, other canids
<i>G. cati</i> (= assemblage F)	Cats
<i>G. bovis</i> (=assemblage E)	Cattle and other hoofed livestock
<i>G. simondi</i> (= assemblage G)	Rats

^aDesignation based on original taxonomic descriptions

the origin of sexual reproduction by meiosis with its consequences for effecting genome-wide recombination (Cavalier-Smith, 2002). Genetic exchanges have been extensively studied in protists such as kinetoplastids and apicomplexans (Heitman, 2006, Gaunt et al., 2003, Bingle et al., 2001). And yet, little is known about sex in other protists such as *Giardia* and other metanomads. Several studies have though suggested that *Giardia* might undergo sexual reproduction (Lasek-Nesselquist et al., 2009, Logdson, 2008, Cooper et al., 2007, Heitman, 2006, Ramesh et al., 2005, Tibayrenc et al., 1991).

In eukaryotes, sexual reproduction is accomplished by meiosis. It is a specialised process of cell division that results in haploid cells (Villeneuve and Hillers, 2001, Heywood and Magee, 1976). In 2001, Villeneuve and Hillers identified stereotypical reductive division in meiosis as a major evolutionary innovation in eukaryotic cells; stipulating that the delineation of its history might be key to understanding the evolution of sex. In 2005, Ramesh et al identified a set of genes encoding homologues of known components of the “core meiotic recombination machinery”. By conducting a phylogenic study of the genes found in *Giardia* and their putative homologues in other eukaryotes, Ramesh et al showed that the *Giardia* genes are orthologs of their counterparts in organisms known to undergo sexual reproduction. From the 17 meiotic genes identified, all but four were found in *Giardia*. According to Ramesh et al, when compared to the same genes in the databases of animals, plants and fungi known to have meiotic sex, each to the four genes not found in *Giardia* is also missing from one or more sexual organisms (Birky, 2005, Ramesh et al., 2005). None of these genes contain mutations that would interrupt their open reading frames (ORFs) (Birky, 2005). Such mutations would accumulate in non-functional genes and not in functional genes; which shows that *Giardia* might be capable of sexual reproduction.

Population genetics studies have analysed the diversity of genes at molecular levels, focusing on allelic sequences. Alleles are alternate forms of a gene that vary from each other in sequence, yet code for the same polypeptide or RNA (Birky, 1996). Alleles usually occupy the same locus on a particular chromosome. In diploid or polyploid organisms, the copies (two or more) of a gene can be the same or different alleles; this is referred as allelic homozygosity and allelic heterozygosity

respectively (Birky, 1996). A population genetics theory suggests that high levels of divergence in a lineage are evidence that the lineage has been asexual for a very long time. Indeed, organisms that asexually reproduce do not share alleles among lineages; and the allelic copies begin to acquire different mutations from the moment that sexual reproduction is lost (Birky, 1996). In 2008, Poxleitner et al suggested that a fusion of the two *Giardia* nuclei might occur during the encystation of *Giardia* trophozoites; this phenomenon of nuclear fusion is called karyogamy and is found in many polyploid and haploid organisms (Poxleitner et al., 2008, Birky, 1996, Tibayrenc et al., 1991). According to Poxleitner et al, this potential karyogamy of *Giardia* nuclei could result to *Giardia* genome's low levels of allelic heterozygosity. In their study, Poxleitner et al also showed that karyogamy and material genetic exchanges take place during encystation using fluorescence *in situ* hybridization (FISH) and transmission electron microscopy (TEM). Moreover, two other studies showed that recombination and genetic exchanges within and between assemblages were possible in *Giardia*; using population genetics study, polymerase chain reaction (PCR) and sequencing, genealogies and tests for recombination (Lasek-Nesselquist et al., 2009, Cooper et al., 2007). However, despite the fact that genetic exchange was shown to be possible in *Giardia* via tests for recombination, this phenomenon hasn't been directly observed in *Giardia* yet. The only conclusions we can draw from Lasek-Nesselquist et al., Poxleitner et al., Cooper et al., and Ramesh et al. studies are: (i) *Giardia* might be capable of meiosis and, thus, sexual reproduction; (ii) the evolution of meiosis might have happened early in the eukaryotic evolution; and (iii) the "conserved meiotic machinery" is composed of a set of genes that encode a variety of component proteins (Lasek-Nesselquist et al., 2009, Poxleitner et al., 2008, Cooper et al., 2007, Birky, 2005, Ramesh et al., 2005).

The studies by Cooper et al (2007) and Lasek-Nesselquist et al (2009) provide convincing evidence that *Giardia* exhibits genetic exchange. However, direct evidence of meiotic recombination is still lacking. Furthermore, if meiotic reproduction does take place in *Giardia*, its frequency should be determined as well as the mechanism of meiotic reproduction involved. Ascertaining whether meiotic

reproduction occurs in *Giardia* will yield a better understanding of *Giardia*'s phylogeny and taxonomy (Morrison et al., 2007, Birky, 1996).

1.3/ Giardiasis, transmission and health importance

1.3.1/ Transmission

Transmission of *Giardia* occurs via direct contact with infected humans or animals, or via ingestion of contaminated water or contaminated food. Transmission of protozoan pathogens by contaminated food can occur via 3 main routes: (i) through contamination of food ingredients on the farm by polluted irrigation water, (ii) through contaminated materials involved in the final step for product processing or washing, or (iii) through transfer or spread via infected food handlers or food preparers (Dawson, 2005). Food transmission of *Giardia* mainly happens by cross-contamination via people with children in nappies and/or pets. The first food transmission by food handler was reported in 1981 by Osterholm et al. In this outbreak, 29 people developed giardiasis; investigations showed that this outbreak was caused by eating contaminated home-canned salmon. A child in nappies was present in the home where contaminated food was prepared; it was therefore suggested that the child was infected with *Giardia* and that the food preparer failed washing her hands after changing the child nappies before handling food (Smith et al., 2007, Porter et al., 1990, Osterholm et al., 1981). In 1990, Porter et al reported another giardiasis outbreak caused by eating contaminated fruit salad. A child in nappies was also present in the food handler's home in this case. The first hypothesis of contamination for this case was the same as for the first outbreak due to home-canned salmon, the food preparer failed to wash her hands after changing the nappy and before handling the food. However, a pet rabbit was also present in the case reported in 1990 by Porter and collaborator. This rabbit may have been positive for *Giardia* when it entered the home and therefore was excreting cysts. Cysts may have been transferred to the food preparer's hands who failed to wash her hands prior to handle the fruit salad. In both cases, contamination came from food handlers failing to wash their hands before cooking which shows the importance of a good hygiene prior to handle any raw food.

During the outbreak reported by Porter and collaborator, the question of whether domestic animals could have also played a part in this transmission had been raised. In 2005, Hunter and Thompson discussed the possibility of zoonotic transmission of *Giardia* by comparing different case control studies. They came to the conclusion that zoonotic transmission is not strongly supported for giardiasis. Indeed, most types of *Giardia* are adapted to single host species which reduces the probability of zoonotic transmission as a major contamination route for *Giardia* (Hunter and Thompson, 2005) (Table 1.1).

The cyst, which is the infective form responsible for the infection dissemination, is excreted in the environment by infected hosts. It can remain viable and infectious for long periods in a moist, cool environment (WHO, 2008). In 2006, Robertson and Gjerde studied the resistance of *Giardia* cysts and their viability in a Norwegian river environment over winter time. After 39 days, viable cysts were still detected in the control samples (constant temperature: +4°C in cold chambers) but not after 54 days. For the cysts in the river environment, viable cysts were detected up to 29 days (water temperature varied between 7.3 and 1.1°C over the 162 days of winter) (Robertson and Gjerde, 2006). In 1954, Rendtorff determined that *Giardia* had a low infective dose, between 10 and 100 cysts had to be ingested by the host to develop the symptoms of giardiasis. According to the World Health Organisation (WHO), fewer than 10 cysts represent a meaningful risk of infection for one host (WHO, 2008, Rendtorff, 1954). Although *Giardia* cysts have been shown to be resistant to cold water for long period of time, it has been suggested that their infectivity may not be as high as for freshly excreted cysts (Alum et al., 2012). A new method combining RT-PCR with electrophysiology analysis of cell culture post-trophozoite attachment (ECC-RT-PCR) was developed to test the viability and infectivity of *Giardia* cysts (Alum et al., 2012). However, this technique was only tested on *G. muris* and only for its development. For how long *Giardia* cysts remain infective has yet to be investigated.

One of the most efficient ways to remove microorganisms from drinking water is through a filtration process. Filtration consists in the physical removal of turbidity and microorganisms (Betancourt and Rose, 2004). During filtration, water passes through a pore structure composed of diverse bed materials such as a bed of

sand (sand filtration), a layer of diatomaceous earth which are siliceous sedimentary rocks (diatomaceous earth filtration), and a combination of coarse anthracite coal overlying finer sand (dual- and tri-media filtration) (Betancourt and Rose, 2004). However, a study showed that conventional water treatment systems did not always ensure the complete removal of waterborne parasites as some *Giardia* cysts were found (LeChevallier et al., 1991). This study also suggested that high disinfection levels or more efficient disinfection procedures were required to protect against passage of *Giardia* cysts. Chlorination is the disinfection step the most used in most countries to obtain water for human consumption; but *Giardia* cysts are highly resistant to chlorination (Betancourt and Rose, 2004). Most of the giardiasis outbreaks are due to contaminated recreational/drinking water (Nichols et al., 2009, Karanis et al., 2007, Hunter and Thompson, 2005, Wallis et al., 1996). Swimming in contaminated waters and swimming pools has also been recognised as an important route of transmission. Contamination of recreational waters and swimming pools are due to human/animal wastes, accidental faecal contamination and rainfall/storm waters (Nichols et al., 2009, Shields et al., 2008, Karanis et al., 2007). Besides the transmission via contaminated treated water, several studies have highlighted the major role of untreated water, such as lakes and rivers (Hunter and Thompson, 2005, Welch, 2000). Untreated water is mainly used by populations from developing countries in which main urban areas have water treatment systems; but these systems are not extended to agricultural areas. Populations use water from rivers and lakes on a daily basis for purposes such as cooking, drinking, bathing, swimming and washing food. The lack of latrines can also contribute to a high transmission rate; inhabitants are defecating directly into the water (Noor Azian et al., 2007, Balcioglu et al., 2007, Prado et al., 2003, Cifuentes et al., 2000)

Infected hosts act as a reservoir potentially contaminating new environments when releasing cysts in their faeces. In 1954, Rendtorff showed that the duration of cysts shedding may vary from 5 to 41 days after the end of the symptoms for most patients after feeding prisoners with different doses of *Giardia* cysts from asymptomatic human donors. However, for two patients, the release of cysts persisted for 129 and 132 days. According to Rendtorff, symptoms usually last

for 6 to 15 days, with an average of 9.1 days, in immunocompetant people (Rendtorff, 1954).

1.3.2/ Pathology and epidemiology

1.3.2.1/ Giardiasis

Giardiasis clinical manifestations are highly variable between infected hosts and can range from acute to chronic infections; while some individuals may remain asymptomatic. The incubation period usually varies from 9 to 15 days with an acute stage generally beginning with a feeling of intestinal disturbance, nausea and anorexia (Wolfe, 1992). The main symptom of giardiasis is diarrhoea which generally leads to the disease diagnosis. Characteristically, the diarrhoea is watery and can be explosive and foul-smelling; it is often associated with fatigue and loss of weight. The other typical symptoms developed by infected hosts are bloating, abdominal pain, vomiting, and mild-fever (Cotton et al., 2011, Wolfe, 1992, Flanagan, 1992). Diarrhoea can occur with or without malabsorption syndrome. Malabsorption may be responsible for the loss of weight; even in the absence of diarrhoea, nutrients may be malabsorbed (Beaumont and James, 1986). Occasionally, some non-specific symptoms, such as lassitude, headache and myalgia, occur during a chronic phase (Wolfe, 1992). Moreover, some extra-intestinal symptoms may occur including polyarthritis, aphthous ulceration, or urticaria (Flanagan, 1992). These symptoms can also be associated with failure to thrive. Children, especially infants, are more infected than adults (Botero-Garces et al., 2009, Bartlett et al., 1991); those malnourished and from developing countries in particular (Botero-Garces et al., 2009). Several studies have shown the relation between *Giardia* infections and stunting in infected children. Children with chronic giardiasis often fail to thrive and may develop growth defects (Kotloff et al., 2013, Botero-Garces et al., 2009, Berkman et al., 2002, Sullivan et al., 1991). Early childhood diarrhoeal illness has been associated with stunted growth which may lead to low cognitive function, metabolic syndromes and pre-diabetes, altered intestinal mucosal architecture associated with changes in small bowel functions, reduced enterocyte mass, and evidence of immune activation and inflammation of

the mucosa (Scharf et al., 2014, Kotloff et al., 2013, Johnston et al., 2013, Barakat and Halawa, 2013, Richard et al., 2013).

The acute phase of giardiasis may last for days to weeks. The host factors, such as immune status, diet, age or concomitant intestinal microbiota, play a part in the severity of symptoms and the duration (Cotton et al., 2011, Robertson et al., 2010, Grazioli et al., 2006); *Giardia* parasite factors, such as genotype, resistance to treatment and ability to evade the host immune system have key roles in the severity and duration of the disease (Robertson et al., 2010). The acute stage can often be followed by a chronic phase; chronic symptoms may be sporadic, continuous, intermittent or recurrent with episodes of diarrhoea. This chronic stage may last for years. Immunocompromised individuals seem more at risk to undergo chronic giardiasis. Indeed, patients with hypogammaglobulinemia have been associated with a predisposition to develop chronic giardiasis; although HIV patients don't seem to show increased sensitivity to *Giardia* infection (Nkenfou et al., 2013, Oksenhendler et al., 2008, Escobedo and Nunez, 1999). This suggests that CD4⁺ T lymphocytes may not be the T cells involved in the clearance of *Giardia* during infection. Chronic giardiasis seems to have an increased frequency in patients with immunodeficiency diseases such as Immunoglobulin (Ig) deficiency, X-linked agammaglobulemia (XLA), and common variable immunodeficiency (CVID) (Agarwal and Mayer, 2009, Herbst et al., 1994, Hermaszewski and Webster, 1993). XLA, Ig deficiency and CVID are either responsible for defective mature B cells or for failure to normally develop and differentiate B cells into plasma cells (Agarwal and Mayer, 2009, Herbst et al., 1994). The most common immunodeficiency is an Ig A deficiency. Luminal Ig A might play a role in the clearance of parasite; therefore, the lack of secretory Ig A in patients may allow attachment and proliferation of intestinal parasites such as *Giardia* (Agarwal and Mayer, 2009). CVID has also been suggested to cause a T cell dysfunction due to the fact that gastrointestinal diseases, and giardiasis in particular, are more common in patients with CVID (Herbst et al., 1994). However, why some patients with CVID develop gastrointestinal diseases while others do not still remains unclear (Agarwal and Mayer, 2009)

A few studies also showed similarities of symptoms between *Giardia* infections, especially chronic infections, and irritable bowel syndromes (IBS). D'Anchino et al, in 2002, demonstrated the association of persistent low grade inflammation with faecal persistence of *Giardia*; while Grazioli et al, in 2006, investigated the prevalence of *Giardia* in 137 patients with IBS (Grazioli et al., 2006, D'Anchino et al., 2002). To prevent information and observational bias, Grazioli et al excluded from their study patients with previous gastrointestinal consultations, patients with symptoms lasting for more than one year, patients who had recently been taking anti-inflammatory drugs and antibiotics. Patients with alarming symptoms, such as weight loss, vomiting and bleeding were also excluded of the study. They evaluated the presence of *Giardia* infection in patients with IBS via (i) direct search of parasites in duodenal biopsies, (ii) histological examination of duodenal biopsies and (iii) parasitological evaluation of stool samples. They showed that 6.5 % of these patients with IBS also had giardiasis. A significant association between giardiasis and *H. pylori* infection was also found in the 137 patients selected for this study. Indeed, 14 % of patients diagnosed with *H. pylori* had giardiasis while 1% of patients without *H. pylori* had giardiasis. This suggests that the two infections might share some risk factors such as a common route of transmission (Grazioli et al., 2006, Moreira et al., 2005). These results showed that *Giardia* may be a common cause of IBS-like symptoms.

1.3.2.2/ Epidemiology

Giardia is one of the most widespread protozoa causing diarrhoea in the world with approximately 200 million symptomatic individuals, and 500,000 new cases reported each year (WHO, 1996). *Giardia* is especially common in areas where poor sanitary conditions and defective water treatment prevail. In the United Kingdom (UK), the United States (US) and Mexico, giardiasis seasonality has been shown to have a peak incidence during late summer. However, no seasonal pattern has been observed during day care outbreaks (Ortega and Adam, 1997). This waterborne pathogen has a prevalence of 2 to 5 % and 20 to 30 % in industrialised and developing countries respectively. Several studies have shown that children were more frequently infected than adults, particularly those

malnourished. The prevalence of *Giardia* infection in infants, and children under 10 years old, vary between 15 to 20 % in developing countries (Noor Azian et al., 2007, Ortega and Adam, 1997).

Recent studies using PCR suggest that the proportion of reported giardiasis represents 5% of common waterborne diseases; and that campylobacteriosis and salmonellosis are the most common waterborne diseases in Europe with proportions of 55% and 35% respectively (Fig 1.4 A) (ECDC, 2013, ECDC, 2012). These studies also show that reported cases of *Giardia* infection accounted for 8% of all reported cases of gastro-intestinal infections in the UK (Fig 1.4 B.) (PHE, 2013, ECDC, 2013, ECDC, 2012). In the US, similar studies show that approximately 20 % of all the reported cases of common gastro-intestinal diseases between 2004 and 2013 were giardiasis (Fig 1.4 C) (CDC, 2013). Giardiasis appears to have a very low incidence rate in European countries where *Giardia* infection were reported and monitored (Fig 1.5). The highest and lowest incidence rates were observed in Bulgaria, with an incidence rate of 234.1 reported cases per million per year, and in Lithuania, with an incidence rate of 0.843 reported cases per million per year, respectively (Fig 1.5) (ECDC, 2013, ECDC, 2012, ECDC, 2010a). When compared to the other European countries with an incidence rate for giardiasis, the UK has one of the highest incidence rates observed, with 58.9 reported cases per million per year (Fig 1.5) (ECDC, 2013, ECDC, 2012, ECDC, 2010a).

Assemblage A and B are associated with human infections; their distribution varies considerably among studies and within the same country. Feng and Xiao reviewed the analysis of over 4,000 human isolates, from different geographical areas, by PCR amplification of DNA extracted from faeces. According to them, assemblage B appears to be slightly more common in both industrialised and developing countries than assemblage A, in the case of endemic giardiasis. Indeed, 708 cases in developed countries and 1,589 cases in developing countries have been reported as assemblage B infections; for assemblage A, 482 and 1,096 cases have been reported in developed and developing countries respectively (Feng and Xiao, 2011). Even with the data summarised in this chapter, there is only a small amount of data available to epidemiologically link *Giardia* genotypes/subtypes – in source and/or drinking water- and human endemic giardiasis. Data on human

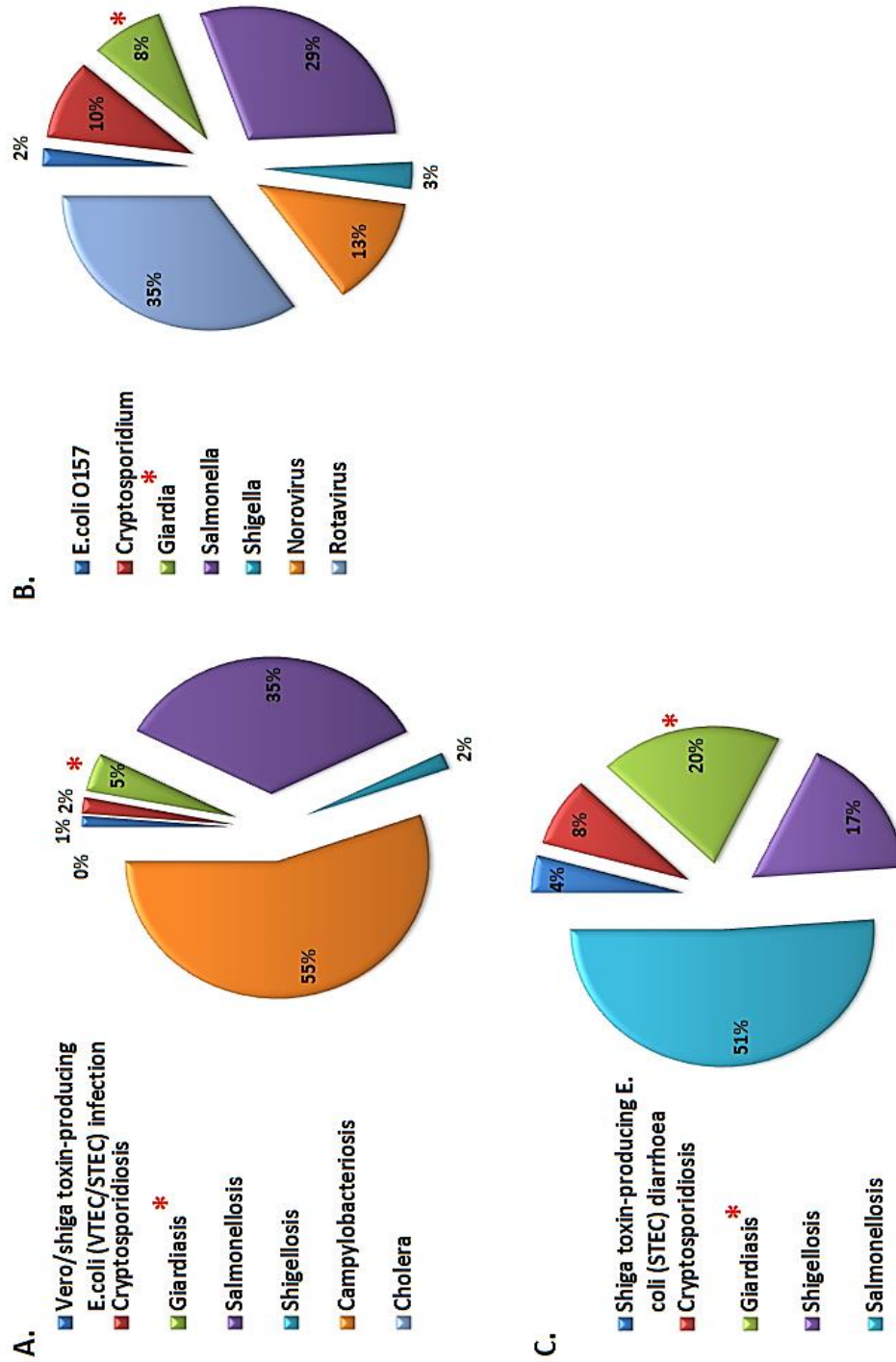

Fig 1. 4: Proportion of giardiasis and other common gastro-intestinal diseases in Europe and the US and proportion of *Giardia* infection in the UK (ECDC, 2013, ECDC, 2012, CDC, 2013, PHE, 2013). **A.** Proportion of waterborne diseases in Europe (2006-2011); **B.** Proportion of common gastro-intestinal infection in the UK (2000-2012); **C.** Proportion of common gastro-intestinal diseases in the USA (2004-2013).

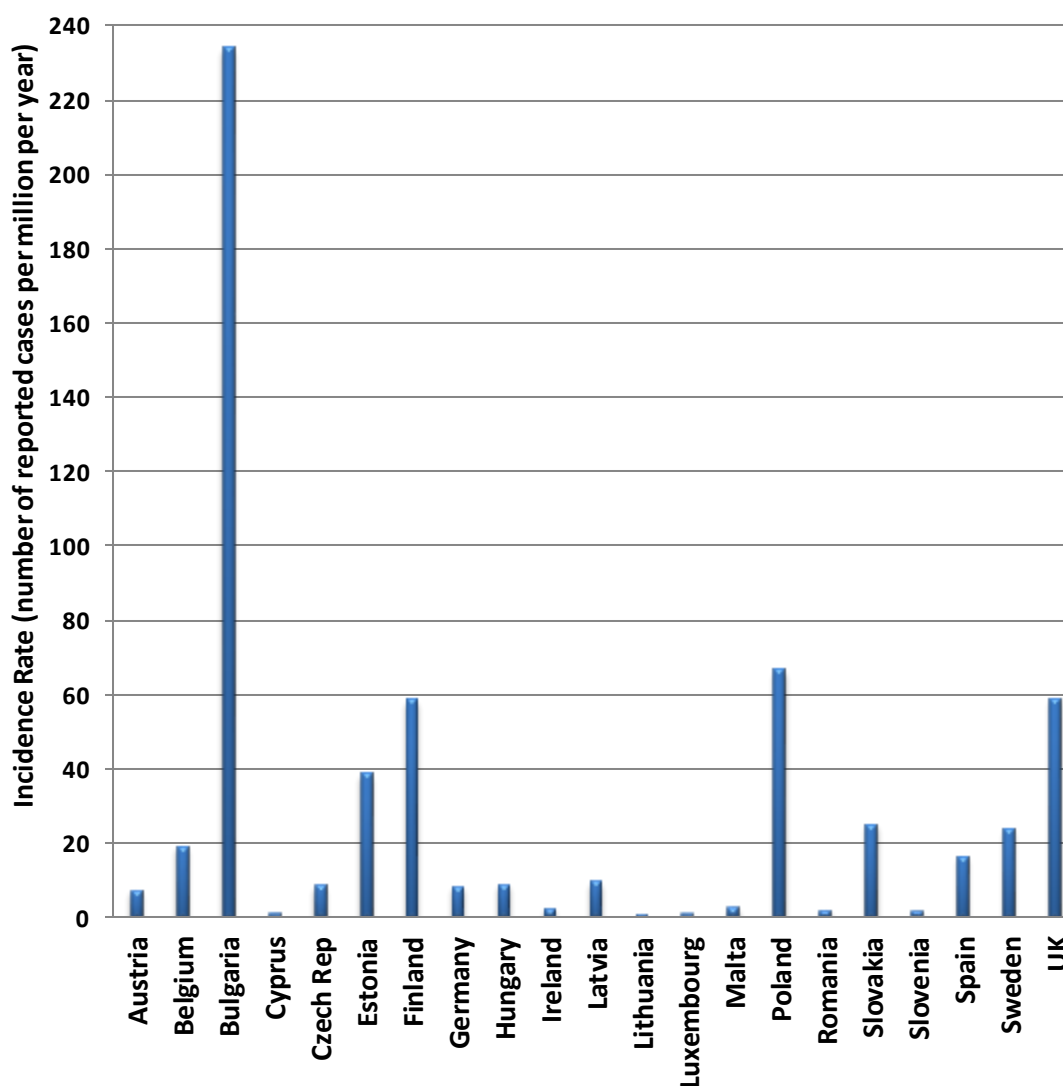

Fig 1. 5: Giardiasis incidence rate per country in Europe between 2006 and 2011 (ECDC, 2013, ECDC, 2012, ECDC, 2010a). Incidence rates for giardiasis were calculated via the following formula: $\frac{\text{Number of cases arising in the country over 6 years}}{\text{Average population number of the country between 2006–2011}}$, for each European country with available data on number of *Giardia* infection between 2006 and 2011. Incidence rates were expressed in Number of reported cases per million per year.

giardiasis epidemiology in outbreaks are very limited. However, a systematic review analysed 14 publications on *Giardia* sporadic infections, outbreaks and case-control study from 22 countries and suggested that assemblage B was more present, during outbreaks, than assemblage A or assemblages A/B co-infection, with 60, 35 and 5% respectively (Caccio and Ryan, 2008). Even if assemblage B seems overall more present than assemblage A, no strong conclusions can be yet drawn from current data available. The fact that genetic exchange was shown to be possible *in vitro* suggests that *Giardia* may be capable of genetic recombination among member of the species complex (Caccio and Ryan, 2008, Poxleitner et al., 2008, Cooper et al., 2007, Ramesh et al., 2005); as a consequence, its virulence may vary according to the genetic exchange occurring during infection. Many questions still remain unanswered and more investigations are needed to understand *Giardia* infection epidemiology.

Giardiasis is associated with wide symptomatology, ranging from the absence of symptoms to acute or chronic diarrhoea, malabsorptive and allergic manifestations, weight loss, vomiting and childhood failure to thrive; but whether the severity of the disease is influenced by host, parasite, or host-parasite factors remains still largely unknown (Feng and Xiao, 2011, Caccio et al., 2005). The study of the association between *Giardia* assemblages and virulence has produced some inconsistent and contradictory results so far. Some studies have linked assemblage A to mild intermittent diarrhoea and assemblage B to severe, acute or persistent diarrhoea (Feng and Xiao, 2011, Caccio and Ryan, 2008, Caccio et al., 2005, Homan and Mank, 2001). Other studies have linked assemblage A to severe giardiasis and assemblage B to asymptomatic to mild giardiasis (Feng and Xiao, 2011, Read et al., 2002). Another study, realised in south-west London between 1999 and 2005, has shown similar epidemiological and clinical features. But differences between both assemblages, in term of fever intensity, have been observed; assemblage A being more frequently associated with fever than assemblage B, and yet, assemblage B is predominant in the urban UK setting (Breathnach et al., 2010). At present, data available for assemblage virulence are inconclusive (Nash, 2013, Feng and Xiao, 2011, Breathnach et al., 2010, Caccio and Ryan, 2008, Caccio et al., 2005, Homan and Mank, 2001). The exact contribution of *Giardia* genetic variability to

symptomatology and virulence is still under debate and requires further investigation.

Mixed infections have also been reported in several studies and countries, the percentage of mixed infections ranges from 2 % to 21 % (Gelanew et al., 2007). Most of these infections are assemblage A/B; some studies have identified assemblages A or B with C or D (canine-specific) infections (Traub et al., 2009). Mixed infections of assemblages A and F (cat-specific) have been identified in humans in Ethiopia (Gelanew et al., 2007). However, none of these results could be confirmed by analysis of either *tpi* or *ssu rRNA* genes (Feng and Xiao, 2011, Traub et al., 2009, Caccio and Ryan, 2008, Gelanew et al., 2007). These mixed infections are endemic and have only been observed in small local communities.

1.3.3/ Control and prevention

Nine national and international institutions: the Centre for Disease Control and Prevention (CDC), the World Health Organization (WHO), the New Zealand Ministry of Health (NZMH), the National Health Service (NHS), the National Travel Health Network and Centre (NaTHNaC), the “Institut de Veille Sanitaire” (the French Centre for disease control, InVS), the Canadian Public Health Agency (PHAC), the Manitoba Public Health Branch (MPHB), and the European Centre for Disease control (ECDC), were consulted to establish the main recommendations for the control and prevention of giardiasis. In this survey, 9 out of 9 showed the same recommendations for the prevention and control of giardiasis (WHO, 2013, NaTHNaC, 2013, MPHB, 2013, NZMH, 2013, InVS, 2012, ECDC, 2010b, CDC, NHS, PHAC). The most important recommendation is to maintain general good hygiene by washing hands before and after handling food, after changing nappies and using the toilet. Raw food such as fruits and vegetables should be washed with uncontaminated water; it is also suggested to avoid faecal exposure during sexual activity. Potentially contaminated water such as recreational bodies of water (swimming pool) and untreated drinking water (shallow wells, lakes, rivers, ponds, streams) should not be swallowed (Lebwohl et al., 2003).

Potentially contaminated water can be treated by boiling it for longer than one minute or by filtering it through a pore size of one μm (or smaller). Public water

supplies are regulated and treated according to standard protocols; which vary from one country to another according to their own laws and regulations.

1.3.4/ Clinical diagnosis and typing

The identification of *Giardia* can be achieved either by using classical diagnostic methods such as serological and microscopic techniques or by using molecular techniques for diagnosis and genetic analysis.

1.3.4.1/ Classical diagnostic methods

❖ Microscopy

The conventional detection method of *Giardia* cysts is microscopy; and the microscopic examination of stool is the most established diagnostic technique (Koehler et al., 2013, Lebwohl et al., 2003). Other biological samples such as duodenal, tissue, environmental and or/water samples are also examined via microscopy in order to detect and identify *Giardia* (Schuurman et al., 2007, Behr et al., 1997, Sauch, 1985). Some morphological features of the trophozoite such as median body shape and location, shape, ventro-lateral disc length, length of caudal flagella, and number and shape of nuclei, can be used for the identification of *Giardia*. It is however impossible to identify trophozoite or cysts to species level via light microscopy; staining techniques can however be used to help detect these *Giardia* stages and differentiate them from other micro-organisms and environmental debris present within samples (Koehler et al., 2013, Adam, 2001).

Simple staining protocols can be performed, such as Lubol's iodine staining, iron-haematoxylin, Giemsa and trichrome (Zhang et al., 2012, Arbo et al., 2006, Kellogg and Elder, 1999, Shetty and Prabhu, 1988); or cysts can be concentrated using, for example, formalin-ether (Koehler et al., 2013, Wegayehu et al., 2013). Motile trophozoites can also be detected by direct microscopy of fresh samples, smears being immediately prepared with warm (37°C, saline solution. Dead trophozoites can be detected by air-dried faecal smears stained with Giemsa. Due to the fact that *Giardia* infection is localised in the upper part of the gastrointestinal tract, cyst excretion is intermittent and multiple successive faecal samples analysis is required for a period of 1 to 2 weeks (Koehler et al., 2013).

❖ Immunological tools

In the detection of *Giardia* cysts and trophozoites, the use of immunological techniques can be advantageous over microscopy. Fluorescence microscopy can also be used to detect *Giardia* cyst and trophozoites. Indeed, fluorescence microscopy and direct fluorescence antibody (DFA) such as a fluorescein isothiocyanate-conjugated anti-*Giardia* antibody recognising surface epitopes, such as 65 kDa *Giardia* antigen, on cysts have been shown to be very efficient, with a sensitivity and specificity average ranges between 85% to 100% and 99 to 100 % respectively for the detection of cysts in faecal smears and environmental samples (Table 1.3) (Koehler et al., 2013, Rimhanen-Finne et al., 2007, Aldeen et al., 1998).

The detection of *Giardia* antigens in faecal samples, coproantigens, is another way of detecting *Giardia* infections. Enzyme-linked immunoassays such as enzyme-linked immunosorbent assays (ELISAs) have been used, and have shown high specificity and sensitivity with a range between 63 and 100 % (Aldeen et al., 1998, Behr et al., 1997). Immuno-chromatographic (IC) tests have also been achieved and have given variable specificity and sensitivity depending on study, between 79 to 100 % and 26 to 100 % respectively (Elsafi et al., 2013, Goni et al., 2012, Costache et al., 2009, Garcia and Garcia, 2006, Pillai and Kain, 1999). However, a study determined that the sensitivity of coproantigen assays could be lower than microscopic approaches (Johnston et al., 2003). Most IC tests are easy to implement and are usually a combined set of several antibodies to test for different parasites. This could affect the specificity of the test as cross-reactions may occur when testing for several pathogens (Koehler et al., 2013). Variation in the different assays diagnostic performance may also be due to intermittent shedding of cysts and *Giardia* antigens. A decreased sensitivity might be correlated to a low numbers of cysts in faeces or trophozoites in the host intestine (Strand et al., 2008). In their study, Strand et al suggested that coproantigen methods are useful in an outbreak setting but not for diagnosis of patients with refractory or persistent giardiasis following treatment. Yet, coproantigen detection methods have the capacity to detect infections prior to the cysts excretion in the host faeces; which makes them one the best choice for a cost-effective and rapid screening of large numbers of

Table 1. 3: List of antibodies available for the identification of *Giardia* via immunological techniques from the main antibodies supplying companies in the UK

Primary Antibody	Target	Techniques	Company
Mouse antibodies			
anti-65kDa <i>Giardia</i> antigen	<i>Giardia</i> cysts	ELISA, ICC ^a /IF ^b , WB ^c	AbCam, Thermo Scientific, Santa-Cruz
anti- <i>Giardia</i> external surface	<i>Giardia</i> Portland 1 strain, including its flagellae	IHC-P ^d	AbCam
anti- <i>Giardia</i> cyst	<i>Giardia</i> cysts	ELISA, ICC/IF	AbCam
anti- <i>Giardia</i>	<i>Giardia</i> cysts	IF, WB	Santa-Cruz Biotechnology
anti- <i>Giardia</i>	<i>Giardia</i> cysts	ELISA, ICC/IF, WB	Thermo Scientific
anti- <i>G. muris</i> trophozoite	<i>G. muris</i> trophozoites	IF	Merck Millipore
Goat antibodies			
anti- <i>Giardia</i> antibody (FITC)	Purified intact <i>Giardia</i> cysts	ICC/IF, IHC-Fr ^e	AbCam
anti- <i>Giardia</i> antibody	Purified intact <i>Giardia</i> cysts	ELISA, ICC/IF	AbCam, Thermo Scientific
^a Immunocytochemistry	^d Immunohistochemistry on paraffin		
^b Immunofluorescence	^e Immunohistochemistry frozen sections		
^c Western blot			

faecal samples (Koehler et al., 2013, Johnston et al., 2003); but, like widely used diagnostic techniques, they do not currently allow for the identification and characterisation of *Giardia* species or genotypes.

1.3.4.2/ Molecular techniques

Since classical diagnostic methods cannot be used to distinguish between different species and assemblages of *Giardia*, various nucleic acid-covalent techniques have been developed to identify and characterise *Giardia* and the genetic variations within and amongst *Giardia* species and assemblages. Some molecular methods rely on specific *in situ* hybridisation of probes to particular genetic loci within *Giardia* genome, but most rely on the specific amplification of one or more loci from small quantities of genomic DNA by PCR. Such studies have contributed to a better understanding of *Giardia* biology, epidemiology and population genetics (Feng and Xiao, 2011, Ankarklev et al., 2010, Adam, 2001). Comparative studies between microscopic, enzyme immunoassays and PCR have shown that molecular techniques were highly sensitive and specific with a range between 80 % and 100 % (Elsafi et al., 2013, Goni et al., 2012).

❖ DNA fingerprinting

PCR-fingerprinting coupled methods depend on the screening of a genome in search for neutrally evolving repetitive DNA, and also for variation in organisation and sequence length. These techniques do not necessarily require prior knowledge of the genome or genes to characterise a parasite, which can be advantageous. However, the genetic fingerprint of *Giardia* cyst or trophozoite isolates represents a population of organisms rather than an individual. The random amplification of polymorphic DNA analysis (RAPD) has been applied to *Giardia* because of its ability to detect variation within and among populations of a particular species (Pelayo et al., 2003, Welsh and McClelland, 1990, Williams et al., 1990). In RAPD analysis, only a single arbitrary primer is used instead of two sequence-specific primers (Deng and Cliver, 1999). At first, RAPD was considered useful due to its ability to amplify from small amounts of genomic DNA and its capacity to rapidly screen genomes for variation (Hadrys et al., 1992). But, some significant issues with the specificity and

reproducibility of RAPD were found because of the low stringency often used in PCR (Perez et al., 1998). Also the fact that a single arbitrary primer is used may give false positive results due to the techniques susceptibility to contaminant-organism or foreign DNA; and is therefore recommended for *Giardia* only with axenic isolates grown in vitro (Deng and Cliver, 1999).

Minisatellites display allelic hypervariability due to differences in repeat copy number within alleles, hence variation in size (Jeffreys et al., 1985). They have been shown to be a very useful tool in the discrimination between *Giardia* individual strains and in epidemiological analysis (Carnaby et al., 1995, Carnaby et al., 1994, Upcroft et al., 1990). The use of the human polycore minisatellite probes 33.6 and 33.15 and the M13 phage DNA probe were shown to allow the identification of a range of putative hypervariable minisatellites in *Giardia* (Carnaby et al., 1995, Upcroft et al., 1990). Even with such promising results, the study of *Giardia* minisatellites to identify between strains has surprisingly been neglected over the last 20 years. The development and use of minisatellites probes for *Giardia* may give more insights on *Giardia* taxonomy as its taxonomy is still under debate. Indeed, fingerprinting minisatellites may allow identifying whether *Giardia* assemblages are different species or not; and therefore, it may also allow a better discrimination on a sub-assemblage/species level.

❖ **Restriction fragment length polymorphism-, specific-, real time-, multiplex PCR and sequencing**

Discrimination of *Giardia* species and assemblages are based on single-nucleotide polymorphisms (SNPs). PCR techniques using specific primer pairs for a selective amplification of different genetic loci, followed by enzymatic cleavage or sequencing, are employed. The *Giardia* specific key markers used for this are:

- Genes coding for β -giardin (*bg*), elongation factor 1- α (*ef1- α*), triose-phosphate isomerase (*tpi*), glutamate dehydrogenase (*gdh*), and variable surface proteins (*vsp*)
- The *Giardia lamblia* open reading frame-C4 (GLORF-C4)
- Nuclear ribosomal RNA genes such as 18S rRNA and internal transcribed spacer 1 and 2 (ITS-1, -2)

SSU sequence can also provide useful genetic markers for specific identification of *Giardia* as it has relatively low intraspecific and relatively high interspecific sequence variations (Koehler et al., 2013, Feng and Xiao, 2011).

Additional markers, used to achieve assemblage or sub-assemblage identification based on specific PCR, RFLP or sequencing are present in the *tpi*, *bg*, and *gdh* genes (Monis et al., 1999). These genes have been used in systematic investigation of *Giardia* to provide the basis of the current classification of members within the *Giardia* genus (Feng and Xiao, 2011, Caccio and Sprong, 2010, Sprong et al., 2009). In addition, ITS of ribosomal DNA (rDNA) are also useful for assessing genetic variability within *Giardia* species due to their higher intraspecific variation compared to the rRNA gene regions examined thus far (Caccio and Sprong, 2010).

PCR-based restriction fragment length polymorphism (PCR-RFLP) approach is sometimes also used for the genetic analysis and classification of *Giardia* (Robertson et al., 2007). Although this approach has been proven useful, it does not detect all sequence and length variations within and between amplicons. This is due to the fact that the restriction enzymes used only recognise a small number of potentially variable sites. The problems of this approach can also include an incomplete enzymatic digestion of amplicons and/or sequence variations within individual amplicons leading to a misinterpretation of the RFLP profiles obtained (Koehler et al., 2013). The “gold-standard” for detecting genetic variation and polymorphism remains DNA sequencing and comparative analysis; which can be applied to single-copy as well as multi-copy genes; with the condition that there is sequence homogeneity between copies of target genes (Sprong et al., 2009). Moreover, DNA sequence data analysis is suitable for direct, comparative genetic and phylogenetic studies at any time. However, some data have shown some incongruity in genotyping results when different genetic loci are targeted. Indeed, the difficulty in assigning some isolates, predominantly for specimen from humans and dogs, has been raised (Feng and Xiao, 2011, Sprong et al., 2009). The high prevalence of mixed infections may be one factor contributing to the incongruity observed. To overcome this issue, the multi-locus genotyping (MLG) approach has been increasingly used to characterise *Giardia*. Yet, the grouping of the parasites

into individual MLGs has been further complicated by the fact that many isolates may exhibit double peaks at specific positions in electropherograms. In 2010, Lebbad et al observed double peaks in electropherograms in assemblages B, C, D and E isolates but never in assemblages A, F and G isolates. This suggests that MLG approach may be more useful for the typing of assemblage A isolates (Lebbad et al., 2010, Caccio et al., 2008).

Real time quantitative PCR (q-PCR) enables the monitoring of DNA amplification as it occurs *in vitro* (Koehler et al., 2013). This PCR can be combined with the high resolution melt (HRM) approach which allows the detection of mutations, polymorphisms and epigenetic differences in double-stranded DNA (dsDNA) (Koehler et al., 2013). This approach has been used for the specific detection of *Giardia* species or assemblages (Zhang et al., 2012, Almeida et al., 2010, Haque et al., 2007, Bertrand et al., 2004). However, HRM analyses may not always be able to delineate multiple, distinct types of sequence, such as paralogues, within samples; particularly if the melting temperature or melting profiles of such sequences are similar, which can induce merging of peaks resulting in an uninterpretable profile (Koehler et al., 2013). Yet, the high-throughput potential and relatively low cost of HRM analysis as well as its ability to differentiate between *Giardia* isolates, make the HRM combined q-PCR approach a suitable tool for the identification and differentiation of *Giardia* species and population variants if suitable genetic markers are used.

Multiplexed tandem-PCR (MT-PCR), which combines a primary phase of target loci enrichment with an analytical phase using primary amplification as template, and Luminex, which used fluorescently dyed micro-beads for large scale genotyping, approaches have also been shown to have a great potential for medium to large scale epidemiological studies of *Giardia* and other waterborne pathogens (Jex et al., 2012, Taniuchi et al., 2011, Stark et al., 2011). Multiplex PCR consists in the amplification of multiple genetic loci, representing either the same organisms or multiple organisms, in a single reaction. Although useful, multiplex PCRs can raise significant problems due to potential cross-hybridisation or competition between multiple primer sets which could result in poor PCR amplification and/or the generation of non-specific products (Koehler et al., 2013,

Elnifro et al., 2000). The development of MT-PCR addresses some of the limitations of multiplex PCR. MT-PCR consists of two amplification phases: (i) a primary phase to enrich target loci using multiplexed primers in a few PCR cycles (10-15 cycles), each primer pair targets a distinct genetic locus which is coupled to (ii) an analytical phase where a highly diluted product from the primary amplification is used as a template (Jex et al., 2012). During this analytical phase, the targeted amplification is performed in tandem for each genetic locus using a specific nested-PCR rather than by multiplex (Jex et al., 2012). A comparative study showed that MT-PCR exhibited 100 % sensitivity and specificity compared to the “gold-standard” that is microscopy (Stark et al., 2011). The micro-beads used in the Luminex approach are internally dyed with fluorescent dyes to produce specific spectral address (Koehler et al., 2013, Taniuchi et al., 2011). The beads high-density digital coding allows the tracking of the target organisms but also of other important identifiers such as sample code and type, geographical origin, collection date, and reagent kits, which could provide a robust detection approach for multiplex assays (Koehler et al., 2013). This should enable the development and implementation of effective water and environment surveillance programmes. Moreover, a recent study combining Luminex assays with *TaqMan* array card (TAC) system allowed the detection of 19 enteropathogens, including *Giardia*, with a specificity and sensibility of 96 % and 98 % respectively suggesting that combining molecular and bioinformatics techniques may be the answer to a better and faster diagnostic of *Giardia* infection and giardiasis (Liu et al., 2013).

❖ Genomic comparison

Most of the *Giardia* genotyping studies have relied on the sequence characterisation of human and animal-derived cysts and trophozoites using only SNPs (Caccio and Ryan, 2008, Caccio et al., 2005). However, some data showed inconsistent genotyping results when different loci were targeted (Caccio et al., 2008). The development of genomics tools for *Giardia* has provided new insights on assemblages A and B whole genomes and genes function (Adam et al., 2013, Perry et al., 2011, Franzen et al., 2009, Morrison et al., 2007). These studies have also highlighted assemblage-specific genes which could potentially be good targets for a

faster characterisation of *Giardia* during an infection. In addition, genomics approach is a fast and low cost technique as it doesn't require the amplification of DNA sequences to compare different samples and data are processed through database via bioinformatics tools.

❖ **Fluorescent *in situ* hybridisation (FISH)**

Fluorescently labelled oligonucleotide probes are used to specifically detect target sequences within RNA or DNA. Most FISH assays used for cyst detection have relied on the hybridisation of the RNA rather than the DNA of a cell; targeting a variable region of the small subunit (SSU) of rRNA. This is due to the fact that rRNAs are transcribed to high abundance within the cell. (Bednarska et al., 2007, Lemos et al., 2005). It has been suggested that only viable cysts would be detected due to RNA degradation after cell death; thus, rRNA would not be detectable in dead cysts. This makes FISH probes of use to study the cyst viability in faecal or environmental samples (Dorsch and Veal, 2001). However, the use of FISH probes for cyst viability assays is dependent on the rate of target decay. It has been assumed that this decay is fast upon cell death, but this remains to be quantitatively assessed for rRNA. It is likely that the rate of degradation will vary depending on different environmental conditions such as temperature, pH or potential RNase contamination due to cellular damage.

Several studies have demonstrated the utility of FISH probes as a dependable method to detect cysts, but most of the probes used to date have not yet allowed for reliable discrimination between species or assemblages (Koehler et al., 2013). Nonetheless, in one study probes to the rRNA SSU were able to discriminate between *Giardia muris*, *Giardia ardeae* and *Giardia lamblia* (=duodenalis/intestinalis) (Erlandsen et al., 2005).

1.3.5/ Treatment

Giardia infections can remain asymptomatic or induce severe and/or chronic giardiasis, in which case treatment is generally indicated (Gardner and Hill, 2001). Recent studies have shown strain-specific pathogenicity of different genotypes and possibly some sub-genotypes in rodent models (Solaymani-

Mohammadi and Singer, 2011, Benere et al., 2011). Yet, in humans, association between strain-specific genotypes and clinical symptoms have been inconclusive so far (Hahn et al., 2013, Robertson et al., 2010). Six main classes of agents are currently used to treat giardiasis (i) Nitroimidazoles, (ii) Quinacrine, (iii) Furazolidone, (iv) Benzimidazoles, (v) Paromomycin, and (vi) Bacitracin zinc (Gardner and Hill, 2001).

1.3.5.1/Nitroimidazoles

The nitroimidazoles, in particular metronidazole (MTZ), were discovered in 1955 and were found to be highly effective against several protozoan such as *Trichomonas vaginalis* or *Entamoeba histolytica* (Durel et al., 1960) (Fig 1.6 A.). MTZ [1-(β -hydroxyethyl)-2-methyl-5-nitroimidazole; Flagyl] was reported to be effective against giardiasis in 1962 (Darbon et al., 1962, Durel et al., 1960). MTZ current model of action suggests its intracellular reduction to a toxic radical form via *Giardia* anaerobic metabolic pathway and by several parasites reductases, including pyruvate: ferredoxin oxidoreductase (PFOR), nitroreductase and thioredoxin reductase (Nillius et al., 2011, Leitsch et al., 2011). Indeed, pyruvate: ferredoxin proteins from the parasite donate electrons to the drug's nitro group; after reduction of this nitro group, MTZ becomes "activated", and a gradient allowing MTZ intracellular transport is established (Hahn et al., 2013, Gardner and Hill, 2001). Once activated, the reduced MTZ binds to the parasite DNA macromolecules which results in DNA damage in the form of loss of helical structure, impaired template function and strand breakage. This DNA damage results in the death of the trophozoite (Gardner and Hill, 2001). In addition, MTZ also inhibits trophozoite respiration (Upcroft and Upcroft, 1998, Paget et al., 1989). Since its discovery, MTZ and other nitroimidazoles (such as tinidazole and ornidazole) have been the first choice for the treatment of giardiasis.

MTZ is readily and completely absorbed after oral administration, it penetrates body tissues and secretions such as saliva, breast milk or semen and vaginal secretion. MTZ is mainly metabolised in liver and excreted in the urine (Gardner and Hill, 2001, Lau et al., 1992). Since their discovery, MTZ and other nitroimidazoles (tinidazole, secnidazole, benzoyl MTZ, nimorazole and ornidazole)

have been the first choice for the treatment of giardiasis. However, patients treated with nitroimidazoles can show a wide range of mild to severe side effects (Table 1.4). The most common side effects of MTZ treatment include headache, metallic taste, vertigo, nausea. In addition, pancreatitis, central nervous system toxicity, at high doses, and transient reversible neutropenia (abnormally low number of neutrophils) have all been attributed to MTZ (Gardner and Hill, 2001, Harris et al., 2001, Thompson et al., 1993). The other nitroimidazoles used in the treatment of giardiasis have been shown to provoke mild side effects such as nausea, anorexia, and abdominal pain (Harris et al., 2001).

1.3.5.2/Quinacrine

Quinacrine (Mepacrine/Atabrine) was first introduced as antimalarial drug in 1930; it became an important agent against *Giardia* after World War II (Gardner and Hill, 2001) (Fig 1.6 D.). Quinacrine has been proven to be very effective by different studies, and to have one advantage over nitroimidazole drugs as it also kills cysts as a decrease excystation was observed in both *in vitro*- and patient-derived cysts (Harris et al., 2001, Gillin and Diamond, 1981). The antiprotozoal mechanism of action of quinacrine has yet to be fully elucidated; however several alternative hypotheses have already been suggested. Firstly, this drug is thought to interfere with flavin compounds of enzymes such as NADH oxidase, which could decrease the oxygen consumption by the parasite (Paget et al., 1989). Secondly, quinacrine is a known cholinesterase inhibitor and therefore could be involved in the inhibition of *Giardia* acetylcholine pathway. Finally, quinacrine is thought to intercalate with the parasite DNA, thereby inhibiting the nucleic acid synthesis (Gardner and Hill, 2001, Thompson et al., 1993).

Quinacrine is rapidly absorbed from the intestinal tract and widely distributed in body tissues. Quinacrine is clinically very effective against *Giardia*; some studies have indeed shown an average 95 % efficacy over 5 to 10 days (Wolfe, 1992, Kavousi, 1979). Yet, this drug has been reported to have a very wide range of adverse effects from a bitter taste, vomiting and nausea to more severe symptoms such as blood dyscrasias (pathologic conditions or disorders in which the blood's constituents are either abnormal or present in abnormal quantity), toxic psychosis,

insomnia, myalgia, or haemolysis on glucose-6-phosphate dehydrogenase deficient patients (Harris et al., 2001, Gardner and Hill, 2001) (Table 1.4).

1.3.5.3/ Furazolidone

Furazolidone is a member of the nitrofuran family which was discovered in the 1940s (Fig 1.6 B.). Furazolidone is effective against many bacterial infections, including *Klebsellia spp.*, *Clostridium spp.*, *Campylobacter spp.*, *Staphylococcus aureus* and *E. coli* (Harris et al., 2001, Gardner and Hill, 2001); and in 1960, furazolidone was reported to be an effective anti-giardial agent (Webster, 1960). As for Quinacrine, furazolidone mechanism of action is not completely explained and requires further investigation. It is thought to undergo reductive activation in *Giardia* trophozoite, like metronidazole (MTZ). However, instead of being reduced by ferredoxin I, furazolidone may be reduced by NAD(P)H oxidases as well as PFOR. This is mainly due to the fact that nitrofurans have a more positive redox potential than nitroimidazoles (Brown et al., 1998, Upcroft and Upcroft, 1998). Once reduced, furazolidone is thought to damage important cellular components including DNA. In one study, furazolidone was shown to act on two specific stages of *Giardia* cell cycle, S and G2+M; which indicates an inhibition of DNA synthesis and of the cell cycle completion (Hoyne et al., 1989).

Furazolidone is promptly absorbed via the gastrointestinal tract and metabolised by body tissues; which leads to low concentrations in serum and urine. According to a few studies, about 10 % of patients treated with furazolidone reported gastrointestinal symptoms such as nausea, vomiting, diarrhoea, malaise. Other side effects can also include a brown discoloration of urine, haemolysis in glucose-6-phosphate dehydrogenase-deficient patients, urticaria, hypersensitivity, pruritus (itching sensation) (Gardner and Hill, 2001, Wolfe, 1992) (Table 1.4). The drug has also a monoamine oxidase (MAO) inhibitory effect and should not be given to individuals taking MAO inhibitors. Plus, some rare cases of disulfiram-like reaction were reported when furazolidone was taken with alcohol (Gardner and Hill, 2001).

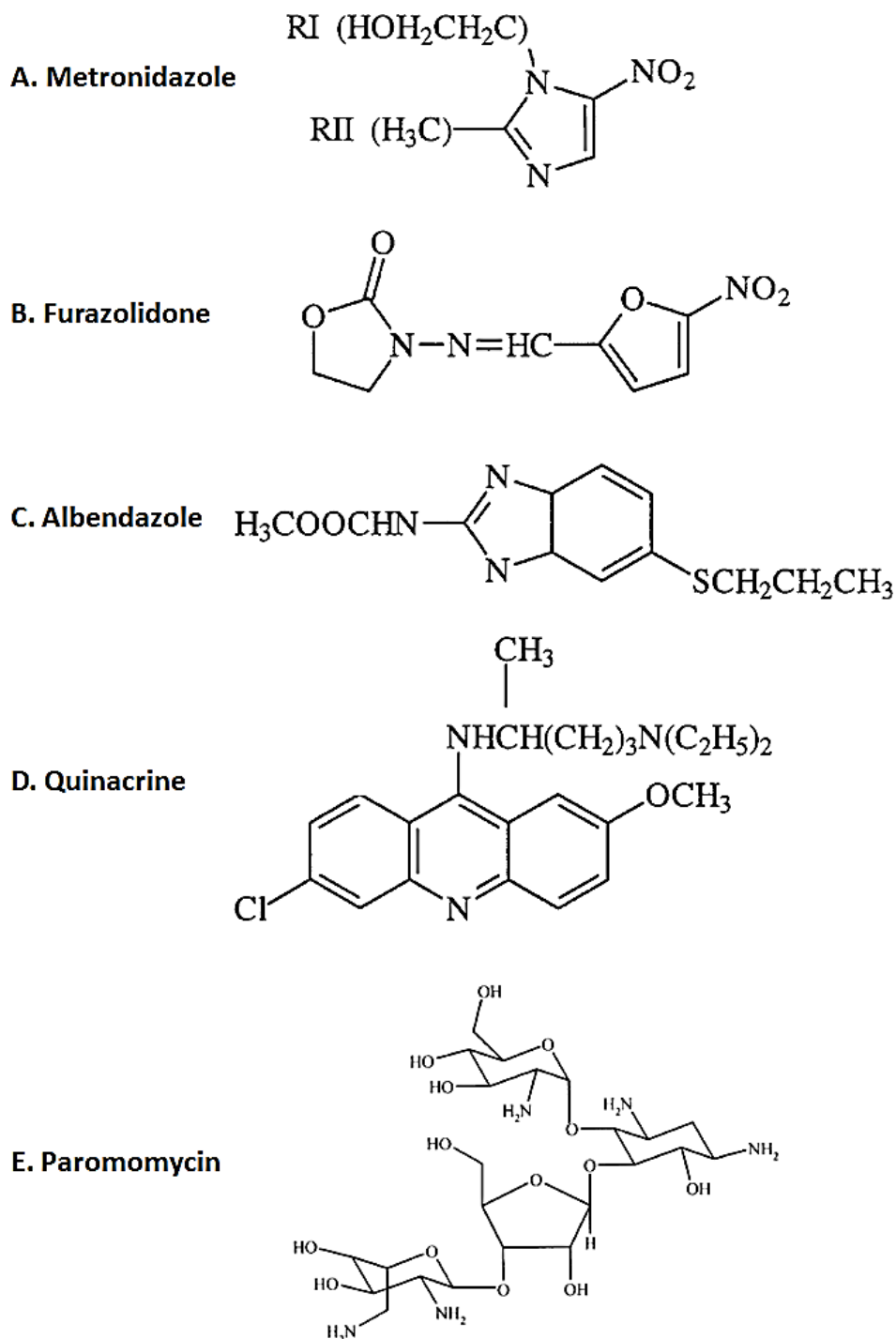

Fig 1. 6: The four most used anti-giardial drugs (modified from Harris et al, 2001 and Upcroft and Upcroft, 1998 with permission). **A.** Metronidazole, member of the Nitroimidazole family drugs and main way of treatment of giardiasis. **B.** Furazolidone, a nitrofuran compound used in treatment of many bacterial infections and giardiasis. **C.** Albendazole, member of the Benzimidazole family drug, used in treatment of many parasitic worm infections and giardiasis. **D.** Quinacrine, a substituted acridine and antimalarial drug also effective against *Giardia*. **E.** Paromomycin (or humatin) member of the aminoglycoside family, indicated for the treatment of *E. histolytica*, *T. vaginalis* and *Giardia*.

1.3.5.4/ Benzimidazoles

Benzimidazoles are bicyclic aromatic compound formed by the fusion of benzene and imidazole. Their chemotherapeutic property against helminths and parasites was established in the 1950s. Thousands of benzimidazole molecules were synthesized but only a few had an effect on parasites. Amongst these agents, two were shown to have an effect on *Giardia* infections and used to treat giardiasis: albendazole (Fig 1.6 C) and mebendazole (Aguayo-Ortiz et al., 2013, Gardner and Hill, 2001). Benzimidazole agents exert their toxic effect on parasites by binding to the β -tubulin cytoskeleton, resulting in the disruption/inhibition of cytoskeleton polymerisation and impaired glucose intake (Gardner and Hill, 2001, Venkatesan, 1998). It has been postulated that the colchicine site in the microtubules may play a role in the benzimidazole binding to the giardial β -tubulin (Clark and Holberton, 1988, Lacey, 1988). In 1994, Katiyar et al suggested that the glutamic acid 198 (Glu 198) on the β -tubulin amino acid chain may be involved without being able to prove it. However, a recent study has demonstrated that this amino acid (AA) was involved in the benzimidazole- β -tubulin binding (Aguayo-Ortiz et al., 2013, Katiyar et al., 1994).

Benzimidazoles are poorly absorbed by the gastrointestinal tract, although their absorption can be improved by co-ingestion of a fatty meal. Compare to the other types of drugs used in the treatment of giardiasis, benzimidazoles have less side effects on patients (Table 1.4). During a short-term use, it may cause anorexia and constipation; and during a long-term use, a high dose of albendazole can cause reversible neutropenia and elevated hepatic enzyme levels (Gardner and Hill, 2001, Liu and Weller, 1996). Due to a possible teratogenicity, albendazole is contra-indicated in pregnancy.

1.3.5.5/ Paromomycin and bacitracin zinc

❖ Paromomycin

Paromomycin, also called humatin, is a member of the aminoglycoside family and is a broad-spectrum antibiotic (Fig 1.6 E.). Paromomycin was first isolated in 1956 and shown to be effective against *T. vaginalis* and *E. histolytica*

infections. It was also proposed as a treatment for *Giardia* in resistant infections and during pregnancy (Gardner and Hill, 2001, Kreutner et al., 1981). Paromomycin inhibits *Giardia* protein synthesis by interfering with the parasite's 50S and 30S ribosomal subunits; which causes the misreading of messenger RNA (mRNA) codons (Edlind, 1989).

Paromomycin is poorly absorbed from the intestinal lumen; indeed, it has been shown that even large-dose of oral administration achieve only minimal concentrations in the patients' blood and urine (Kreutner et al., 1981). However, due to this minimal absorption, Paromomycin is selectively toxic as its action depends on the unique giardial ribosomal RNA (rRNA) structure (Edlind, 1989). Via *in vitro* susceptibility testing, its activity against *Giardia* has been demonstrated to be lower than the activity of nitroimidazoles, quinacrine or forazolidones (Boreham et al., 1985, Gordts et al., 1985). Paromomycin can cause side effects such as ototoxicity and nephrotoxicity if absorbed systemically (Table 1.4). However, with limited systemic absorption, toxicity should not be a problem for patients with normal kidney function (Gardner and Hill, 2001, Harris et al., 2001).

❖ **Bacitracin zinc**

Bacitracin was first isolated in 1945 from a strain of *Bacillus*; it used systemically against severe staphylococcal infections until 1960 when its toxicity and the development of other antibiotics restricted its use. To promote stability into the bacitracin complex, zinc was added, giving it the name of bacitracin zinc (Gardner and Hill, 2001, Kucers et al., 1997). Following the *in vitro* demonstration of its action against *E. histolytica* and *Trichomonas*, bacitracin zinc was found to be active against *Giardia* (Andrews et al., 1995, Andrews and Bjorvatn, 1994, Andrews et al., 1994). Bacitracin acts on pathogens by interfering with their dephosphorylation step in cell membrane synthesis. Undecaprenyl pyrophosphate is an important molecule involved in the peptidoglycan synthesis. The tight binding of bacitracin to undecaprenyl pyrophosphate was shown to prevent undecaprenyl pyrophosphate hydrolysis. As a result, undecaprenyl monophosphate, the product of undecaprenyl pyrophosphate hydrolysis, is less available for binding with the UDP-peptidyl N-acetylmuramic acid (UDP-MurNAc) – pentapeptide complex to

initiate the second stage of the peptidoglycan synthesis suggesting that cell wall biosynthesis was inhibited (Ming and Epperson, 2002).

Some adverse effects such as diarrhoea, abdominal discomfort and nausea were observed in some patients. The use of bacitracin zinc can also lead to nephrotoxicity and gastrointestinal disturbance with prolonged oral administration (Gardner and Hill, 2001) (Table 1.4).

1.3.5.6/ Drug resistance and new chemotherapeutic agents

❖ Drug resistance and relapse

Besides the fact that all the anti-giardial drugs can provoke adverse effects in patients (Table 1.4), treatment failures have also been reported for all of them. However, it is important to differentiate between drug resistance, cure followed by reinfection and post-*Giardia* lactose intolerance. If it is a reinfection (positive stool sample examination for *Giardia* antigen), re-infected patients should respond to original therapeutic agent used; reinfections are common in *Giardia* endemic regions around the world and in situation of poor faecal-oral hygiene. Therefore, risk factors should be assessed and guidance on hygiene and prevention should be given to re-infected patients. Disaccharidases are enzymes present in the intestinal lumen which cleave complex sugars such as lactose into simple sugars such as glucose (Bayless and Christopher, 1969). Deficiency in disaccharidase activity leads to an increase of complex sugars concentration within the intestinal lumen; this excess of complex sugar acts as osmotic loads resulting in an outpouring of fluid into the small intestine which increases the gastrointestinal motility (Bayless and Christopher, 1969). Post-*Giardia* lactose intolerance is the most common disaccharidase deficiency associated with giardiasis; it can occur in 20 to 40 % of patients with *Giardia* infection (Gardner and Hill, 2001). Thus, if the stool sample examination is negative for *Giardia*, patient will be advised to avoid lactose-containing food, and this syndrome may last for several weeks but will normally resolve eventually.

True treatment failure could mean that patients are infected with a drug-resistant *Giardia* isolate. Resistance to most anti-giardial drugs has been

Table 1. 4: Recommended dosage and adverse effects of anti-*Giardia* drugs (modified from Gardner and Hill, 2001, with permission.)

Drug	Adult dose ^a	Paediatric dose	Adverse effects
Nitroimidazoles			
Metronidazole	250 mg t.i.d. x 5 - 7 days	5 mg/kg t.i.d. x 5 - 7 days	Headache, vertigo, nausea, metallic taste, urticaria Disulfiram-like reaction with alcohol ingestion Rare: pancreatitis, central nervous system toxicity, reversible neutropenia, peripheral neuropathy, T-wave flattening with prolonged use Mutagenic/carcinogenic? As for Metronidazole As for Metronidazole
Tinidazole	2 g, single dose	50 mg/kg, single dose (max, 2 g)	
Ornidazole	2 g, single dose	40 - 50 mg/kg, single dose (max, 2 g)	
Acridine derivatives			
Quinacrine (Mepacrine/Atabrine)	100 mg t.d.i. x 5 - 7 days	2 mg/kg t.i.d. x 5 - 7 days	Nausea and vomiting, dizziness, headache Yellow/orange discoloration of skin and mucous membranes Rare: toxic psychosis
Nitrofurans derivatives			
Furazolidone	100 mg q.d.i. x 5 - 7 days	2 mg/kg q.i.d. x 5 - 7 days	Nausea, vomiting, diarrhoea Brown discoloration of urine; disulfiram-like reaction with alcohol ingestion Reacts unfavorably with MAO ^b inhibitors Mild hemolysis in G6DPH ^c deficiency Carcinogenic?
Aminoglycoside			
Paromomycin	500 mg t.d.i. x 5 - 10 days	30 mg/kg/day in 3 doses x 5 - 10 days	Ototoxicity and nephrotoxicity with systemic administration
Benzimidazoles			
Albendazole	400 mg q.d. x 5 days	15 mg/kg/day x 5 - 7 days (max, 400 mg)	Anorexia, constipation Rare: reversible neutropenia and elevated liver function tests Teratogenic? Nausea, vomiting, abdominal discomfort Nephrotoxicity with systemic absorption
Bacitracin zinc			
	120,000 U b.i.d. x 10 days	Not tested in children under 10 years	

^a q.d., once a day; b.i.d., twice a day; t.i.d., three times a day; q.i.d., four times a day

^b Monoamine Oxidase

^c Glucose-6-phosphate dehydrogenase

documented or studied *in vitro*; and different drug class susceptibilities for several genotypically different clones of *Giardia* found in the human duodenum were observed (Upcroft and Upcroft, 2001, Upcroft et al., 1999, Carnaby et al., 1994, Farthing, 1992). A consistent correlation between *in vitro* resistance and clinical failure or success has yet to be determined; which still leaves unanswered the question of true parasite resistance for *Giardia*. When clinically resistant strains have been identified, treatments with longer repeat courses or higher doses of the original drug are given to the patients (Gardner and Hill, 2001). Yet, the most successful way of eradicating *Giardia* seems to be the use of a drug from a different class to avoid potential cross-resistance. However, this may not be always effective e.g. Brasseur and Favennec reported that two of their patients failed albendazole treatment following two courses of MTZ but did respond positively to quinacrine (Brasseur and Favennec, 1995). In case of failure, the last option is to combine drugs together to increase the response from patients. For example, MTZ-albendazole, MTZ-quinacrine, or a nitroimidazole plus quinacrine; for courses of at least two weeks (Gardner and Hill, 2001).

❖ **New chemotherapeutic agents**

Most of the drugs used in the treatment of giardiasis have considerable side effects and are, most of the time, contraindicated (Gardner and Hill, 2001, Harris et al., 2001) (Table 1.4). Therefore, the study of new chemotherapeutic agents plays a fundamental role in the rationale for the treatment of *Giardia* infections.

In 2009, Muller et al reported *Giardia* protein disulfide isomerases (PDI), more specifically PDI2 and PDI4 and *Giardia lamblia* Nitroreductase-1 (GINR-1), as promising targets for new drugs (Rossignol, 2010, Muller et al., 2007). A study has shown that GINR-1 increases *Giardia* susceptibility to nitro drugs such as MTZ and albendazole; this study also suggests that GINR-1 may play a role in the reduction of the nitro drugs used in the treatment of giardiasis (Nillius et al., 2011). In another recent study, *Giardia* has been shown to be highly sensitive *in vitro* to tetrahydrolipstatin, an anti-obesity drug also called Orlistat (Hahn et al., 2013). Orlistat is a derivative of the naturally occurring lipase inhibitor lipstatin from *Streptomyces toxytricini* (Hahn et al., 2013, Weibel et al., 1987). Orlistat was shown

to inhibit pancreatic lipases making it a good anti-obesity drug (Hahn et al., 2013, Borgstrom, 1988). Although lipid metabolism is crucial for rapid proliferation and survival of organisms, *Giardia* was shown to have restricted resources to synthesis and metabolise lipid suggesting that *Giardia* depends strongly on the exploitation of lipids supplied by the host environment (Das et al., 2002). According to Hahn et al, Orlistat may inhibit *Giardia's* growth; it may also alter the parasite trophozoite's morphology and detachment, *in vitro*. Even with promising targets and drugs, *in vivo* model experimentations are required as *Giardia's* susceptibility may vary according to the infective strain. There is also an important need of standardisation for the evaluation of anti-giardial drugs.

1.4/ Biology of *Giardia*

During its life cycle, *Giardia* alternates between two different stages (Fig 1.7) (i) the infectious cyst stage, found in external environment (Fig.1.8 A.) and (ii) the trophozoite stage, found in host small intestine (Fig. 1.8 B.). *Giardia* infections are initiated by ingestions of cysts from contaminated water or food, or through direct faecal-oral contact (Carranza and Lujan, 2010, Adam, 2001, Adam, 1991).

1.4.1/ Cyst structure

The cyst is the infective form of *Giardia* and is resistant to the external environment conditions as well as to the gastric acid in the stomach of the infected host. The *Giardia* cyst contains four nuclei and is approximately 5 by 7 to 10 μm in diameter, and is covered by a wall of 0.3 to 0.5 μm thickness composed of an outer filamentous layer and an inner membranous layer with two membranes (Fig.1.8A). The outer portion of the wall is surrounded by a web of 7- to 20-nm filaments whereas the inner portion contains an outer and inner cyst wall membrane separated by a thin layer of cytoplasm (Adam, 2001, Adam, 1991, Erlandsen et al., 1990). Four major proteins (29, 75, 88 and 122 kilodaltons (kDa) in size) have been identified in the outer wall by the hybridization of cyst wall-specific antibodies to specific bands on Western immunoblots (Adam, 1991, Reiner et al., 1989). Immunogold electron microscopy has been used to localise these proteins to the filamentous structures of the outer portion of the cyst wall (Adam, 1991, Erlandsen

et al., 1990). Flagellar axonemes, vacuoles, ribosomes and fragments of the ventral disk are found inside the cyst wall

1.4.2/ Trophozoite structure

Trophozoites are non-invasive, and proliferate while attached to the epithelial cells of the gut. They are the primary cause of the clinical manifestation of the disease (Adam, 1991). Trophozoites replicate by vegetative growth in the intestine (Elmendorf et al., 2003). The trophozoite is between 12 to 15 μm long, 5 to 9 μm wide, and 1 to 2 μm thick (Carranza and Lujan, 2010, Adam, 2001) (Fig. 1.8 B.). *Giardia* trophozoite possesses two nuclei surrounded by nuclear envelopes that remain intact throughout the cell cycle; and has a complex cytoskeleton that maintains the shape of the parasite and anchors the four pairs of flagella (Fig. 1.8B), the median body, and the ventral disc (VD) (Carranza and Lujan, 2010, Elmendorf et al., 2003). The four pairs of flagella emerge ventrally, anteriolaterally, posteriolaterally, and caudally from the cell body. The flagella, median body, and VD have been proposed to be important for the attachment of trophozoites to enterocytes in the intestine (Carranza and Lujan, 2010, Palm et al., 2005, Elmendorf et al., 2003, Lujan et al., 1997).

From a structural perspective, *Giardia* trophozoites are simple. They possess some basic characteristics of eukaryotic cells such as the presence of nuclei with nuclear envelopes linked to the endoplasmic reticulum (ER), and lysosome-like peripheral vacuoles that are located underneath the plasma membrane (Carranza and Lujan, 2010, Elmendorf et al., 2003, Adam, 2001). However, they lack some typical eukaryotic organelles like peroxisomes, a morphologically evident Golgi apparatus, and classical mitochondria; although a mitochondrial remnant has been described and characterised (Tovar et al., 2003). *Giardia* has a well-developed ER and can form secretory vesicles (Gottig et al., 2006, Lujan and Touz, 2003, Lujan et al., 1997). In the cell cytoplasm and adjacent to the plasma membrane (except in the region of the ventral disc), there are numerous vesicles and tubules (peripheral vacuoles or PVs) which have been proposed to have an endosome and lysosome function (Carranza and Lujan, 2010, Gottig et al., 2006).

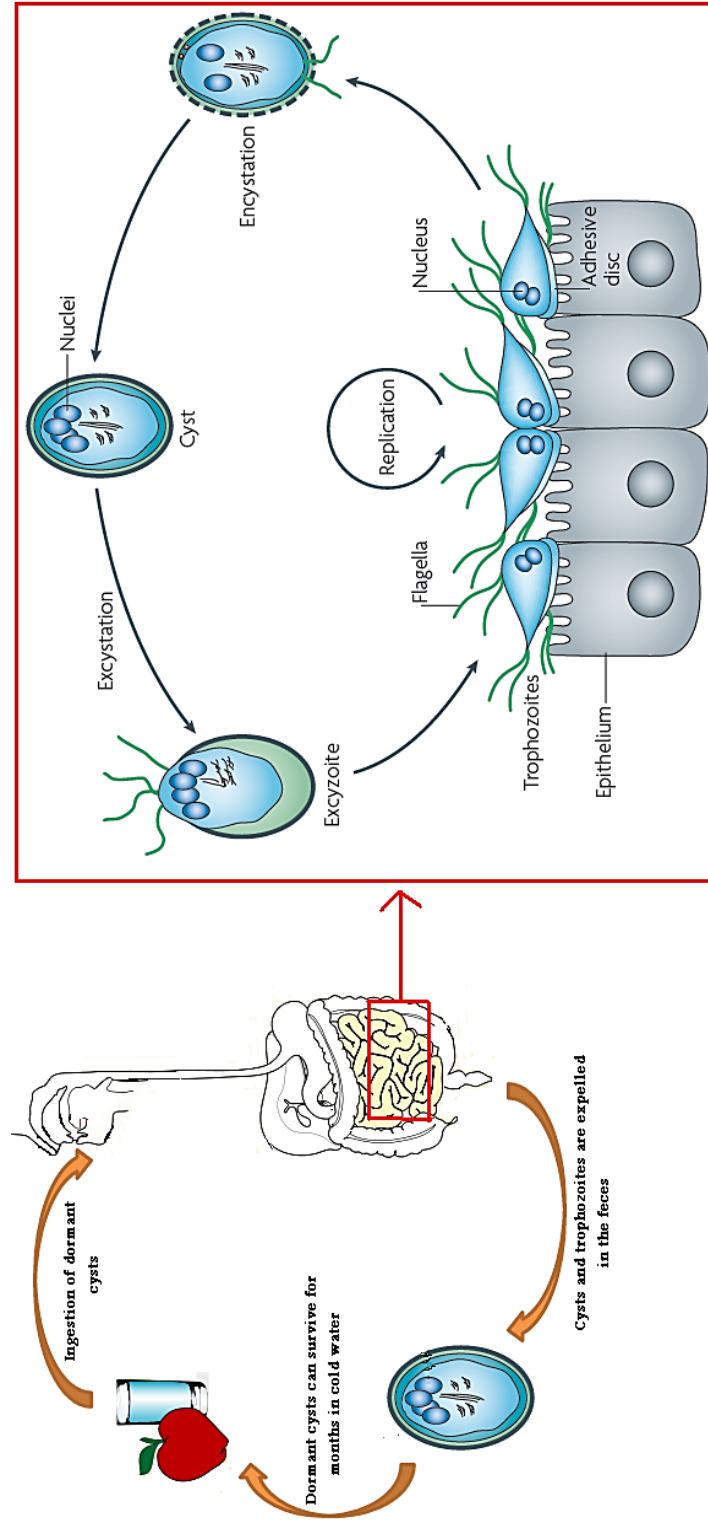
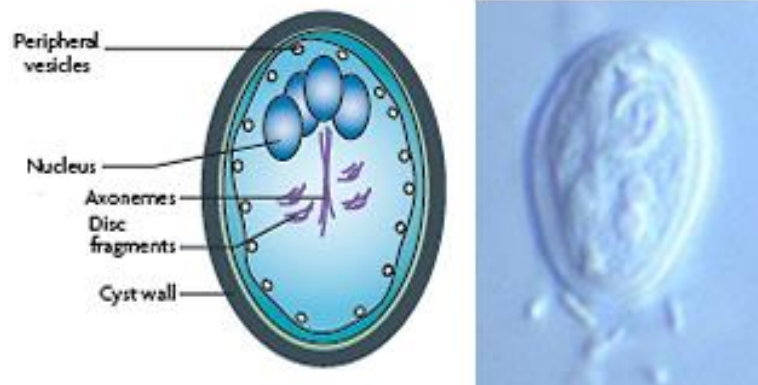

Fig 1. 7: The life cycle of *Giardia* (modified from Anarklev et al, 2010, with permission and http://en.wikipedia.org/wiki/File:Giardia_life_cycle_en.svg)

A.



B.

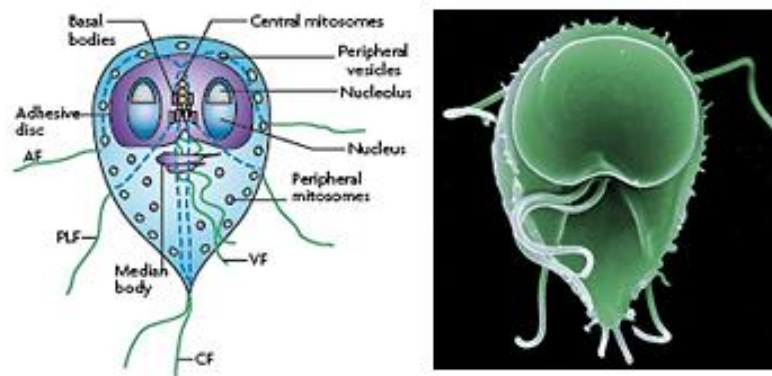

Fig 1. 8: *Giardia's* different stages (modified from Ankarklev et al, 2010, with permission).

A. Thick and resistant cyst found in external environment like water, the cyst wall and inner layer consist of two membranes and protect the parasite. Cysts are oval-shaped and non-motile; they measure 8-12 μm long by 7-10 μm wide. A cyst has four tetraploid nuclei; its outer wall is 0.3-0.5 μm thick and is composed of a network of filaments ranging from 7 to 20 nm diameter; the main proteins composing this wall are N-acetylgalactosamine and three cyst wall proteins (CWP1, CWP2 and CWP3). The adhesive disk and flagella are disassembled and stored in the parasite.

Photo: http://tecalive.mtu.edu/mec/module02/images/giardia_cysts.jpg.

B. Flagellated trophozoites are found in host small intestine, and measure 12-15 μm long by 5-9 μm wide. There are 8 flagella organised in four pairs: the anterior flagella (AF), ventral flagella (VF), posterior/lateral flagella (PLF) and caudal flagella (CF); dashed lines indicate internal structures. The median body is microtubular structure of unknown function; the adhesive disk is a large, rigid attachment structure composed of microtubules. There are several central and peripheral mitosomes in the trophozoite. Peripheral vesicles are lysosome-like vesicles that lie beneath the plasma membrane throughout the cell.

Photo: http://hermes.mbl.edu/news/press_releases/2007/2007_09_27.html, credit: Joel Mancuso, University of California, Berkeley, USA.

1.4.3/ Excystation

Once in the host digestive system, cysts release trophozoites in the upper small intestine; this mechanism is called excystation and is initiated by the acids present in the host stomach. (Alvarado and Wasserman, 2010, Bernal et al., 1998). Excystation occurs rapidly (between 10 and 15 min) and involves a reorganisation of the parasite's cytoskeleton enabling an excyzoite to emerge through the cyst wall (Ankarklev et al., 2010). Several studies suggested that signalling proteins such as protein kinase A (PKA), protein phosphatase 2A (PP2A) and calmodulin may have an important role during excystation (Alvarado and Wasserman, 2010, Lauwaet et al., 2007, Reiner et al., 2003, Abel et al., 2001, Bernal et al., 1998). It was suggested that PKA and PP2A may be key modulators during the first stage of acid induction; and calmodulin has been shown to be involved in the liberation of the excyzoite (Lauwaet et al., 2007, Abel et al., 2001, Bernal et al., 1998). A cysteine protease (CP2) was also shown to be involved in the excystation mechanism; CP2, released from lysosome-like peripheral vesicles, may degrade the cyst wall from the inside, facilitating the liberation of the excyzoite (Adam, 2001). Once liberated, excyzoites undergo cytokinesis twice, without intervening S phases to produce four trophozoites which are able to attach to the intestinal epithelia (Ankarklev et al., 2010, Bernander et al., 2001).

1.4.4/ Encystation

To permit the parasite to survive in hostile external environmental conditions and to guarantee the transmission of the infection to susceptible hosts, *Giardia* undergoes a mechanism, called encystation, to form a resistant cyst (Adam, 2001, Lujan et al., 1997). New formed cysts are released in the environment by evacuation in faeces. Encystation is an adaptive process to cope with the decrease of nutrients, cholesterol in particular, in the presence of high bile concentration in the lower small intestine (Lujan et al., 1996). Encystation is accomplished in three crucial steps: (i) the induction of encystation-specific gene expression, specifically those necessary for the synthesis and processing of cyst wall proteins (CWPs) (Lujan et al., 1998, Lujan et al., 1995b, Mowatt et al., 1995); (ii) the synthesis and

intracellular transport of CWPs through newly developed organelles such as the Golgi apparatus and encystation-specific secretory vesicles (ESVs) (Lujan et al., 1995a); and (iii) the assembly of the extracellular wall (Hehl et al., 2000).

During the early phase of encystation, CWPs are synthesized and transported to cell surface for assembly into the extracellular cyst wall (Gottig et al., 2006, Lujan and Touz, 2003, Lujan et al., 1997). This major protein transport is a regulated secretion process depending on intracellular signals, and consists in the export of at least three CWPs and glycans. CWPs are synthesised as luminal proteins without membrane anchors and are likely to be dependent on transmembrane cargo receptor or escorter proteins, at least for their export from the ER (Hehl and Marti, 2004). Before secretion, the cyst wall material is accumulated and concentrated in specific intermediate compartments: ESVs. A study suggested that the soluble CWPs were not exported from the ER by a default pathway but by a signal-dependent mechanism (Hehl et al., 2000). Another study confirmed that most regions of CWP3 were important for correct transport of the cyst wall component to ESVs and to the extracellular matrix while investigating targeting of a chimeric CWP3 reporter (Sun et al., 2003). Marti et al (2003) showed that CWP1 export signals were recognised by cargo receptors or escorter molecules which have yet to be determined. This study also showed that endogenous CWP1 or reporters containing CWP targeting signals were only able to exit the ER and accumulate in ESVs after trophozoites had received an encystation stimulus (Marti et al., 2003). This suggests that the transport of CWPs is a tightly regulated secretory process and not just an automatic consequence of increased synthesis of soluble cargo into the ER lumen. Later during encystation, sites for initiation of the cyst wall filament assembly appear on the trophozoite plasmalemma; followed by the assembly of the filamentous portion of the cyst wall (Adam, 2001, Reiner et al., 1989). Upon completion of encystation, motility is lost, and the outer portion becomes rounded and filamentous. Moreover, *Giardia* cysts are no longer attached to a surface. ESVs disappear and the internal cyst part included two trophozoites with four nuclei that have not yet completed cytokinesis (Adam, 2001).

It is crucial for *Giardia* survival that trophozoites encyst not only when faced with harsh environmental conditions, such as low cholesterol or alkaline pH and

high bile concentration, but also without the presence of any external inducer in order to guarantee its dissemination. A recent study showed that *Giardia* trophozoites can undergo encystation under both vegetative growth and encysting conditions (Sulemana et al., 2014). Indeed, after three to six hours in inducing conditions, encysting trophozoites continued to encyst regardless of whether the initial stimulus remained. This suggests that there is a point of commitment during encystation, after which encysting trophozoites cannot revert to growing or dividing trophozoites; therefore maximising *Giardia's* chance of survival. However, the mechanisms regulating these decision-making processes have yet to be determined.

The full sequencing of *Giardia* genome has identified an extensive number of putative protein kinases, which suggests a complex requirement of signal transduction to coordinate cell proliferation but also the encystation-excystation processes (Morrison et al., 2007). Even though the proteins and pathways involved in signal transduction have only begun to be understood, few studies have described a possible mechanism involving several enzymes (Carranza and Lujan, 2010, Li et al., 2009, Touz et al., 2008, Bazan-Tejeda et al., 2007, Lauwaet et al., 2007, Kim et al., 2005):

- Extracellular regulated kinases 1 and 2 (ERK1 and ERK2) possess homology to the Mitogen-activated protein kinase (MAPK) family which members are involved in signalling in higher eukaryotes (Ellis et al., 2003). In *Giardia*, ERK1 and ERK2 were shown to be activated by phosphorylation, to translocate to the nuclei and to phosphorylate other proteins, including putative transcription factors (Ellis et al., 2003). In their study, Ellis et al demonstrated that these two enzymes localised to different structures; ERK1 to the median body, VD and basal bodies whereas ERK2 localised to the nuclei and caudal flagella. ERK2 was also shown to change its localisation pattern during encystation, being mostly cytoplasmic.
- PP2A is a highly conserved serine/threonine protein phosphatase which has been associated with encystation-excystation process in *Giardia* (Lauwaet et al., 2007). Lauwaet and collaborator have shown PP2A to localise to cytoskeleton structures and occasionally to cyst wall. Western

blot analyses showed that PP2A protein level in *Giardia* resembled the mRNA expression; and was up-regulated in cysts and also in the beginning of excystation (Carranza and Lujan, 2010, Lauwaet et al., 2007).

➤ Protein kinase B (PKB) is part of a serine/threonine kinases subgroup; *Giardia* PKB has a transmembrane domain in the cytoplasmic region and a potential nuclear localisation signal in the regulatory domain. PKB was shown to be constitutively expressed and up-regulated during encystation (Kim et al., 2005).

➤ Protein kinase C (PKC) is also a member of the serine/threonine kinases family. PKC plays key regulatory roles in signal transduction pathways controlling cellular responses including differentiation (Bazan-Tejeda et al., 2007). Several isoforms of PKC have been identified in *Giardia* which all show changes in expression during encystation. Bazan-Tejeda et al demonstrated that selective PKC inhibitors blocked the encystation in a dose-dependent manner.

➤ Arginine deiminase (ADI) is a cytoplasmic enzyme that belongs to the guanidine modifying super family; it catalyses the irreversible catabolism of arginine to citrulline in the arginine dehydrolase (ADH) pathway. ADI serves also as an important source of energy (Li et al., 2009). In 2008, Touz et al reported that ADI played multiple roles in signal transduction pathways leading to the control of encystation and antigenic variation. It was suggested that this was due to the potential of ADI to citrullinate arginines present in *Giardia* proteins (Touz et al., 2008). However, this additional function of *Giardia* ADI is still discussed since another study reported that recombinant dimeric enzymes were unable to perform this process (Li et al., 2009).

➤ Heat shock protein 90 (Hsp90) is a versatile chaperone protein involved in the modulation of diverse cellular processes such as cell cycle, signal transduction, differentiation. The majority of proteins chaperoned by Hsp90 have been shown to be transcription factors and protein kinases (Roy et al., 2012, Taipale et al., 2010). A recent study has shown Hsp90 implication in *Giardia* encystation by inhibiting *Giardia* Hsp90 in

trophozoites in pre-encystation stage and during encystation (Nageshan et al., 2014). This inhibition resulted in a robust induction of encystation during the pre-encystation stage; but not during encystation. This suggests that Hsp90 may be involved in the modulation of encystation in *Giardia*. However, the downstream events upon Hsp90 inhibition leading to induction of encystation remain unclear and have yet to be investigated.

These different studies have shown the implications of these enzymes in *Giardia* signal transduction pathway; however a link between these elements is still necessary and requires further investigation.

1.4.5/ *Giardia* secretory pathway

Two pathways have so far been characterised for the transport of proteins in *Giardia*: (i) the endomembrane protein transport system, (ii) lysosome-like peripheral vesicles, (Lujan and Touz, 2003, Adam, 2001).

1.4.5.1/ The endomembrane protein transport system

ER and Golgi complex are key components of the eukaryote endomembrane system which is involved in the protein folding and translocation. In higher eukaryotes, proteins destined for secretion possess a signal sequence directing them to the ER as they are translated in the ribosomes. The protein signal sequence binds to the signal recognition particle (SRP); this complex then binds to the SRP receptor (SR) present on the cytoplasmic side of the ER. The ER is composed of chaperonins such as Ig heavy chain-binding protein (BiP) and protein disulfide isomerases (PDIs).

Giardia ER was first observed after the cloning and characterization of SR α and the identification of an extensive membrane system labeled with anti-BiP antibody (Soltys et al., 1996). BiP functions as a chaperone protein aiding in the folding and transport of newly synthesized proteins (Craig et al., 1993). BiP chaperones were essentially found in reticular membranous net in vegetative and encysting trophozoites, but BiP proteins were also observed inside encystation-specific secretory vesicles (ESVs) during encystation; which was probably due to them still being associated with CWPs during transit of CWPs to the plasma

membrane (Lujan and Touz, 2003). PDIs were shown to be involved in the disulfide bond formation of newly synthesized secretory proteins; this event occurs in the ER lumen (Gilbert, 1997). Three PDIs have been identified in *Giardia*; two of them – PDI-1 and PDI-2 - were described as atypical due to the presence of KRKK ER-retention signal on their short cytoplasmic tails (Knodler et al., 1999). PDI-3, on the contrary, was shown to possess a C-terminal KQRL ER-retention signal. All three PDIs localise in the ER in vegetative trophozoites; however, PDIs were also observed within ESVs and on the surface of encysting parasites (Reiner et al., 2001). BiP and PDI-2 expression was shown to increase during trophozoite differentiation into cyst, which suggests that the rapid synthesis of cyst wall proteins during encystation requires more ER chaperones (Lujan et al., 1997). The presence of ER chaperones outside the ER during encystation also suggests that, due to the presence of an elementary endomembranous system in *Giardia*, the proper quality control for ER-protein retention may either be absent, fail, or not be sufficient to deal with an increase in expression of cyst wall components (Lujan and Touz, 2003, Knodler et al., 1999).

In eukaryotes, Golgi complex serves as a major sorting point in the secretory pathways. It selectively targets proteins and lipids to different organelles. The Golgi apparatus consists of a series of flattened cisternal membranes forming a stack with a defined *cis* to *trans* orientation (Marti and Hehl, 2003, Lujan and Touz, 2003). Cargo modifications during transport through this cisternae stack include: (i) processing N- and O-linked oligosaccharides; (ii) addition of mannose-6-phosphate residues to lysosomal proteins; (iii) sulfation; (iv) phosphorylation; and (vi) acylation (Marti and Hehl, 2003). At the most *trans* side of the Golgi apparatus, the *trans*-Golgi network (TGN), proteins, glycans and lipids are packed into different classes of vesicles bound for the plasma membrane or other organelles in the cell (Marti and Hehl, 2003). The Golgi apparatus has a unique architecture which is remarkably conserved throughout eukaryotic evolution (Mellman and Simons, 1992). However, the typical eukaryotic Golgi complex appears to be missing in vegetative *Giardia* trophozoites. It has been suggested that *Giardia* trophozoites may possess one or more organelles where typical Golgi functions take place, even though they do not have a Golgi-like appearance (Lujan and Touz, 2003). Interestingly, the rise of an

elaborate Golgi complex, consisting in 3 – 20 parallel cisternae and dramatic changes in the nuclear envelope, including the appearance of numerous nuclear pores, were observed close to the nuclear membrane only in encysting trophozoites via the use of electron microscopic techniques (Lujan and Touz, 2003). Whether this perinuclear region contains Golgi markers has yet to be determined. Interestingly, a set of membrane-bound structures other than peripheral vesicles were identified and localised near the ER and/or nuclear envelope compartment; but their implication as part of a putative trophozoite secretory system remains to be elucidated (Benchimol, 2002). All this suggests that *Giardia* trophozoite nuclear envelope may play an important role in protein sorting and transport. The sequences of two *Giardia* syntaxins were reported (Dacks and Doolittle, 2002). Syntaxins are associated with transport through the Golgi apparatus; they belong to the SNAREs family. SNAREs are soluble NSF (N-ethylmaleimide-sensitive factor) attachment proteins receptors (SNAP receptors). They play crucial roles in vesicular transport and membrane fusion in higher eukaryotes (Parlati et al., 2002). The identification of Golgi-related syntaxins in *Giardia* trophozoites provides further evidence for the presence of a cryptic Golgi complex in the parasite.

The formation of transport vesicles and their delivery to the target membranes were shown to be controlled by small GTPases of the ADP-ribosylation factor (ARF) and Rab families respectively (Pfeffer, 2001, Sogaard et al., 1994). ARFs are required for maintaining intracellular transport and the organelle structure integrity. In *Giardia*, an ARF homologue was identified and immunolocalised to a region surrounding both nuclei, in an area described as likely to be the rough ER (RER) (Lujan and Touz, 2003). A *Giardia*-Rab 1 GTPase was also described and shown to localise to the ER and PVs (Langford et al., 2002). Rab 1 was also associated with ESVs during encystation. Rab proteins were described as organelle-specific GTPases that facilitate the delivery of transport vesicles by regulating the protein-protein interaction (Parlati et al., 2002, Pfeffer, 2001). The investigation of the transport and protein-protein interaction of Golgi resident markers like-Rab 1 may help localising and identifying the minimal Golgi-like structure still missing in *Giardia* trophozoite.

1.4.5.2/ Protein transport to the lysosome-like peripheral vesicles

Most eukaryotes possess a system of endosomes and lysosomes that degrade and recycle endogenous proteins or proteins acquired by endocytosis and phagocytosis from the extracellular space. Early endosomes internalise endocytosed proteins to allow for their return to the cell membrane or transport to late endosomes. Once in the late endosomes, proteins are transported to and degraded by the lysosomes (Scott et al., 2014). Both endosomes and lysosomes are acidic with a pH < of 6 and of 5 respectively. *Giardia* lacks compartments resembling early/late endosomes and lysosomes. Instead, it possesses peripheral vacuoles (PVs) that are located underneath the plasma membrane and seem to function as endosomes and lysosomes (Lanfredi-Rangel et al., 1998). The lysosomal targeting pathway has been well studied and defined in yeast and mammalian cells. In this pathway, soluble hydrolases were shown to be sorted away from the secretory pathway by reaching the lysosomes through a receptor-mediated process, via oligosaccharide signals attached to the proteins in the Golgi apparatus (Lujan and Touz, 2003). In *Giardia* trophozoites, soluble enzymes such as acid phosphatase and cathepsin B were shown to localise to the PVs by their immunolocalisation (Lanfredi-Rangel et al., 1998, Ward et al., 1997). Supposing that *Giardia* possesses a mechanism similar to the one described above, soluble proteins would need to interact with a receptor to be transported to the PVs; so far, no receptor were described to be involved in protein delivery to PVs. Moreover, protein glycosylation was shown to be controversial in *Giardia* due to the lack of evidence for either N- or O-glycosylation in any trophozoite protein (Lujan et al., 1995a).

Transmembrane proteins are sorted from the Golgi to endosome/lysosomes via motifs present in their AA sequence. Tyrosine-based signals have been shown to be the motifs usually present in the cytoplasmic tail of integral proteins involved in lysosomal protein transport (Le Borgne and Hoflack, 1998). Touz et al. showed that tyrosine-based motifs were playing an important role in *Giardia* lysosomal trafficking. They also found an encystation-specific cysteine protease (ESCP) in the lysosome-like PVs (Touz et al., 2003, Touz et al., 2002). ESCP was described as a

transmembrane protein carrying an YRPI motif within its cytoplasmic tail. This motif was demonstrated to be crucial for ESCP delivery as deletion and point mutations of the motif missorted ESCP to the plasma membrane (Touz et al., 2003). All these findings indicate that *Giardia* possesses an endosomal/lysosomal system concentrated in one single organelle, the PV. This suggests that the subdivision of this organelle into endosome/lysosome specific compartments occurred later than the development of a basic machinery for lysosomal-protein delivery. Additionally, a study showed that in certain periods of *Giardia* life cycle, PVs could function as secretory organelles (Slavin et al., 2002).

1.5/ Host-parasite interactions

The human intestine acts as an anaerobic “bioreactor” programmed with a colossal population of bacteria. This population of bacteria, up to 1×10^{14} , far surpasses all the other microbial communities associated with the body’s surfaces in size (Backhed et al., 2005, Savage, 1977). All three domains of life - Archaea, Eukarya and Bacteria- are found in the gastrointestinal tract and formed a microbiota approximately 10 times greater than the total number of human somatic and germ cells in a body (Backhed et al., 2005).

1.5.1/ The human intestinal epithelium

The intestinal epithelium is a critical interface between the environment and the organism. It is composed of the mucous coat, the closely packed microvilli and the glycocalix which prevent direct contact of most macromolecules on the apical side; and the tight junctions which restrict paracellular transport to small molecules (Fig 1.9) (Snoeck et al., 2005).

The mucosal surface of the intestine forms a major mechanical barrier that separates the host’s internal milieu from the external environment. However, it is not a passive barrier. Indeed, the tight junctions are dynamic structures regulated by events taking place in the intestine; and the enterocytes have a function in the presentation of antigens to T cells and then, in their digestion (Cobrin and Abreu, 2005).

1.5.1.1/ The intestinal epithelial cells: Enterocytes

Enterocytes are the intestinal absorptive cells found in the small intestine and colon. These cells are hyperpolarized, joined together by tight junctions (TJs), and efficient protein sorting and addressing are essential to the establishment and maintenance of cell polarity, on which the integrity of the epithelial barrier depends (Snoeck et al., 2005, Jung et al., 1995) (Fig 1.9).

Enterocytes have a distinctive structural asymmetry. Indeed, sorting compartments of the secretory apparatus, subsets of membrane and cytoskeletal proteins and microtubules are asymmetrically distributed throughout the cytoplasm. These subsets of proteins localise to functionally and structurally distinct membrane domains, termed apical and basolateral (Drubin and Nelson, 1996). They are composed of a TGN, nucleus, ER, TJs which join cells together; and a lot of vesicles: apical early endosome, apical recycling endosome, late endosome, common lysosome, basolateral early endosome, lysosomes and mitochondria. These vesicles are involved in the transport of macromolecules and nutrients from the apical surface to the basal-lateral surface and inversely (Fig 1.9) (Snoeck et al., 2005).

Since the intestinal cells are hyperpolarized, a short-circuit current (I_{sc}) allows a current to travel along a path where essentially no (or a very low) electrical impedance is encountered; and reflects net ions transport in the form of cation absorption or anion secretion on the apical side (Fig 1.10). In epithelial cell, the I_{sc} represents the highest electric current between the apical (negatively charged) and the basolateral (positively charged) surfaces. The electric resistance of this I_{sc} is called *trans*-epithelial electrical resistance (TEER) and seems to be at the origin of the cell permeability to molecules (Narai et al., 1997).

Some of the major functions of enterocytes are (i) ion uptake, including sodium, calcium for example; this uptake typically occurs through active transport with hydrolysis of one molecule of ATP; (ii) Water uptake which follows the osmotic gradient established by the $\text{Na}^+\text{-K}^+\text{-ATPase}$ channel on the basolateral surface; it can be a transcellular or a paracellular transport; (iii) Sugar uptake, sugar molecules are absorbed and cross the apical membrane of the enterocytes using the Na^+ -

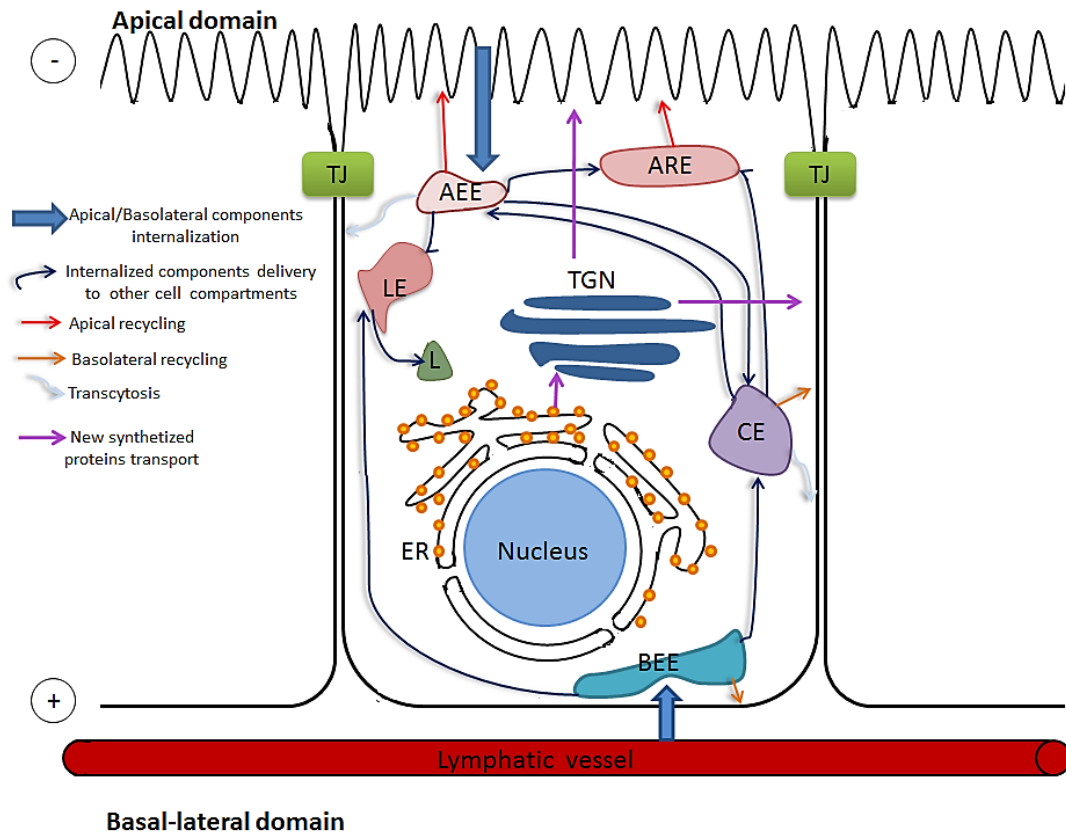

Fig 1. 9: Model for endocytic traffic in polarized enterocytes (Based on Snoeck et al, 2005, with permission). The apical and basolateral surfaces are separated by tight junctions (TJs). Upon internalization (\Rightarrow), fluid and membrane components are delivered (\Rightarrow) to distinct early endosomes, the apical (AEE) or the basal (BEE). Then, from the AEE, internalized components can be recycled (\rightarrow) or transcytosed (\Rightarrow), be delivered to the late endosome (LE) and ultimately to lysosomes; or they can be delivered to the apical recycling endosome (ARE) or to the common endosome (CE) for recycling through the ARE or to transcytose. From the BEE, internalized components can recycle, be delivered to the CE for recycling to the basolateral membrane (\rightarrow) or transcytose through the AEE or the ARE, or they can be delivered to the LE and lysosomes. Membrane proteins newly synthesized (\bullet) can be directly delivered to the apical or basolateral surface after sorting in the TGN (*trans*-Golgi Network).

dependent glucose transporter (iv) peptides and amino acid uptake, proteins are cleaved to amino acids or small peptides and are then absorbed on the apical membrane.

1.5.1.2/ The intestinal molecular pathways

There are three way possible for the transport of molecules through enterocytes.

❖ Transcellular transport

Because of the enterocyte physical structure, it is very unlikely that macromolecules can cross the lipid bilayer into the cytosol. Indeed, its plasma membrane being composed of a lipid bilayer in which membrane-bound proteins and glycoproteins are situated, the molecules can only be transported by receptors present at the enterocyte membrane surface. The major pathway for molecules is a transcellular transport called endocytosis which is a receptor-mediated mechanism (Fig 1.10). Besides transport of molecules, endocytosis is also involved in regulation of cell-surface receptor expression, maintenance of cell polarity, and antigen presentation (Conner and Schmid, 2003, Drubin and Nelson, 1996). In enterocytes, three other pinocytosis mechanisms have been proposed: (i) clathrin-mediated endocytosis, which is the major pinocytic pathway; (ii) caveolin-mediated endocytosis, which is a slow process consequently unlikely contributing significantly to bulk fluid-phase uptake; (iii) and clathrin-caveolin-independent endocytosis, which remains poorly understood (Snoeck et al., 2005, Conner and Schmid, 2003) (Fig 1.11).

Another way to absorb nutrients, ions or water is via epithelial transporters which are integral membrane protein pumps or channels (Snoeck et al., 2005). Nutrients, such as sugars, ions, and amino acids, enter the enterocyte cytoplasm at the apical membrane by these transporters and exit the basolateral membrane. Some are adenosine triphosphate (ATP)-dependent and others rely on the osmotic gradient between the lumen of the intestine and the mucosa (Fig 1.10).

❖ **Paracellular transport**

For some molecules, another way to go through the intestinal epithelial barrier is paracellular transport. Instead of crossing through enterocytes, molecules go through the tight junctions, which are dynamic structures, between adjacent epithelial cells (Fig 1.10). However, the passage of large molecules through tight junctions is not possible; they have to be cleaved into peptides or amino acids for proteins, or saccharose, glucose, for example, for polysaccharides. Chantret et al compared 20 different human colonic carcinoma cell lines in order to determine which line spontaneously developed normal human intestinal cell characteristics, such: (i) the organization of the cells into a polarized monolayer; (ii) the presence of an apical brush border; and (iii) the presence of brush border-associated hydrolases such as sucrase-isomaltase, lactase, or alkaline phosphatase (Chantret et al., 1988). The only human colonic carcinoma cell line able to do all three was the human colonic adenocarcinoma derived epithelial cell line-2 (CaCo-2) concluding that only the CaCo-2 cell line showed the differentiation characteristics of mature enterocytes. Moreover, in another study, Grasset et al showed that the CaCo-2 cells exhibited a similar electrical properties as enterocytes, by displaying a measurable TEER and a positive I_{sc} reflecting ion and molecules transport through cells similarly to human enterocytes (Grasset et al., 1984).

❖ **Water uptake in the intestine**

Water transport across the cell membranes takes place via several routes: (i) by osmosis, via the lipid bilayer and the water channels called aquaporins (AQP) (Fig 1.12 A.); (ii) by co-transport, via co-transporters or uniporters such as the Potassium-Chloride co-transporter (KCC) (Fig 1.12 B.); (iii) or by co-transport and osmosis at the same time, via specific co-transporter such as the Sodium-glucose co-transporter 1 (SGLT-1) (Fig 1.12 C.) (Zeuthen, 2010)

AQP are integral membrane proteins expressed in various organs and tissues. They serve as channels in the transfer of water and, sometimes, small molecules across the membrane (Takata et al., 2004, Agre et al., 2002) (Fig 1.13). The water is transferred through the cell membranes via the osmotic pressure

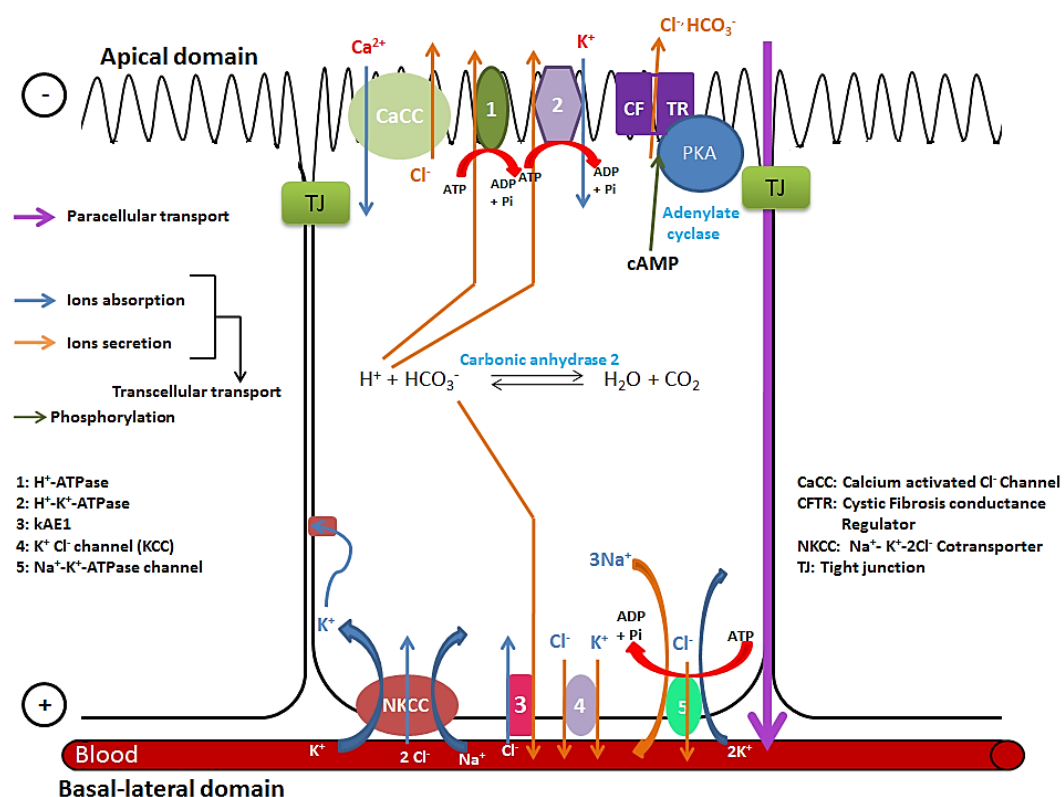

Fig 1. 10: Model of ions transport in polarized enterocytes. On the apical surface, there are four major ions transporters. The H⁺-ATPase (1) and H⁺-K⁺-ATPase (2) are ATP-dependent, they need energy for the ions absorption and/or secretion. Via the hydrolysis of one molecule of ATP into ADP and inorganic phosphate (Pi), ions are absorbed or secreted or both. Currently, two of these channels have been identified through which Cl⁻ can be secreted into the intestinal lumen, thus creating the driving osmotic gradient for fluid secretion, namely: (i) CFRT which is embedded as dimers into the membrane, it is regulated by the phosphorylation of protein kinase A (PKA) and it is a cyclic adenosine monophosphate (cAMP)- dependent mechanism; (ii) CaCC which is an Ca²⁺-dependent pathway for Cl⁻ secretion, when the cytosolic concentration of Ca²⁺ increases, the secretion of ions Cl⁻ into the lumen is increasing too.

On the basolateral surface, there are four major transporters too. Three of them have a role in the chloride secretion: (i) the Na⁺-K⁺-ATPase channel (5) is ATP-dependent and provides the energetic requirements for active Cl⁻ secretion by transporting three Na⁺ ions out of the cell and two K⁺ ions into the cell; (ii) the Na⁺-K⁺-2Cl⁻ co-transporter (NKCC) which mediates Cl⁻ uptake at the basolateral pole and thereby provides the substrate for the apical Cl⁻ secretion; (iii) potassium channels (4) maintain cellular electroneutrality by compensating for Cl⁻ efflux and keeping the cell in a state of hyperpolarization. The last main basolateral receptor is kidney anion exchanger 1 (kAE1) (3) which has a role in the absorption of Cl⁻ ions from the basolateral side; it exchanges HCO₃⁻ anion from the cytosol with Cl⁻ extracellular.

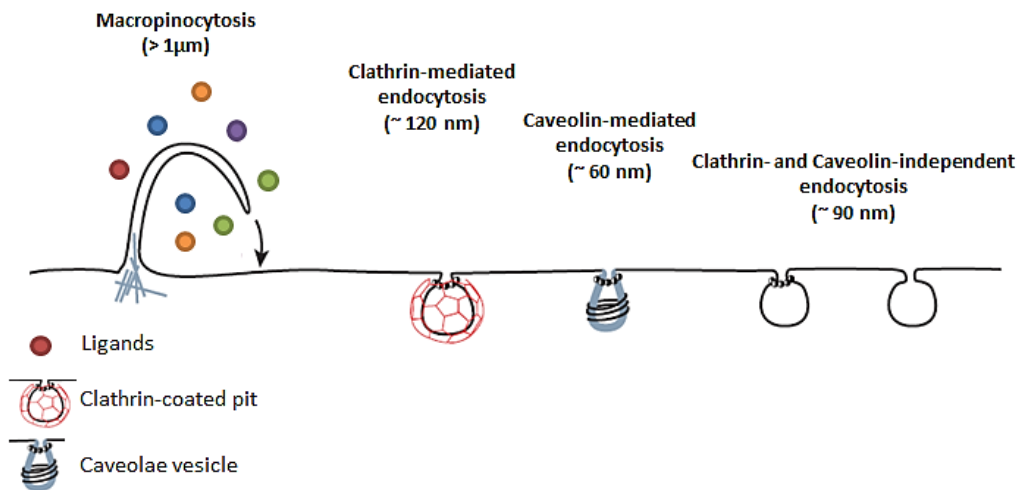

Fig 1. 11: The different types of pinocytosis in mammalian cells (reproduced and modified from Conner et al, 2003, with permission). These pathways differ with regard to the size of the endocytic vesicle, the nature of endocytosed molecules, receptors and lipids, and the mechanism of vesicle formation

The macropinocytosis is unlikely to occur by enterocytes since this mechanism involves extensive membrane ruffling and sampling of large volumes of the extracellular milieu. The clathrin-mediated endocytosis involves the concentration of high-affinity transmembrane receptors and their ligands into “clathrin-coated pits” for the formation of a coated vesicle bringing the molecules into the cytosol to be recycled by endosomes. Caveolae, which are flask-shaped invaginations of the plasma membrane, are involved in the caveolin-mediated endocytosis. These invaginations demarcate cholesterol and sphingolipid-rich microdomains in which many different signalling molecules and membrane transporters are concentrated.

regulation and driven by a hydrostatic gradient within the hemipore. 10 AQP channels have been identified so far, AQP0 to AQP10 (Agre et al., 2002). Some are aquaglyceroporins; they are water and glycerol permeable. AQP1 is the main AQP channel, it is found in any type of organs or tissues. In the intestine, AQP5 is mainly found in the small intestine; and AQP3, which is an aquaglyceroporin, is mainly found in the colon (Matsuzaki et al., 2004, Takata et al., 2004, Agre et al., 2002).

Co-transporters and uniporters are membrane transport proteins. They can transport one or several molecules through the cell plasma membrane. The tight coupling between water and molecules in co-transport allows co-transporters to function as molecular water pumps (Fig 1.12 B.). The free energy contained in the transported molecules gradient can be transferred to the water flux. In some co-transporters, like the sodium-glucose co-transporter 1 (SGLT-1), both modes of transport can occur (Fig 1.12 C.). They co-transport water through the plasma membrane but also possess water channel properties (osmosis). The transport of water via these transporters is bimodal; osmosis and co-transport can be done in parallel (Zeuthen, 2010).

1.5.2/ Pathophysiology

Giardia trophozoites adhere to the epithelial surface of the small intestine via the ventral disc (VD). This attachment triggers a series of events: (i) the increase of intestinal cell apoptosis; (ii): the disruption of the intestinal barrier function; (iii) a diffuse shortening of the brush border microvilli and malabsorption; (iv) hypersecretion of anion (such as chloride) and increase of the intestinal transit (diarrhoea) (Cotton et al., 2011).

1.5.2.1/ Increase of the intestinal cell apoptosis

Programmed cell death (PCD) helps to maintain homeostasis of intestinal cells either via senescence in which case cells stop dividing or via apoptosis in which cellular mechanism trigger the cell's own death. Apoptosis assists in preserving the homeostatic turnover of gastrointestinal epithelial cells; it is also involved in maintaining a correct cell number in organisms by balancing cell growth and death. The main regulatory component of apoptotic death is the

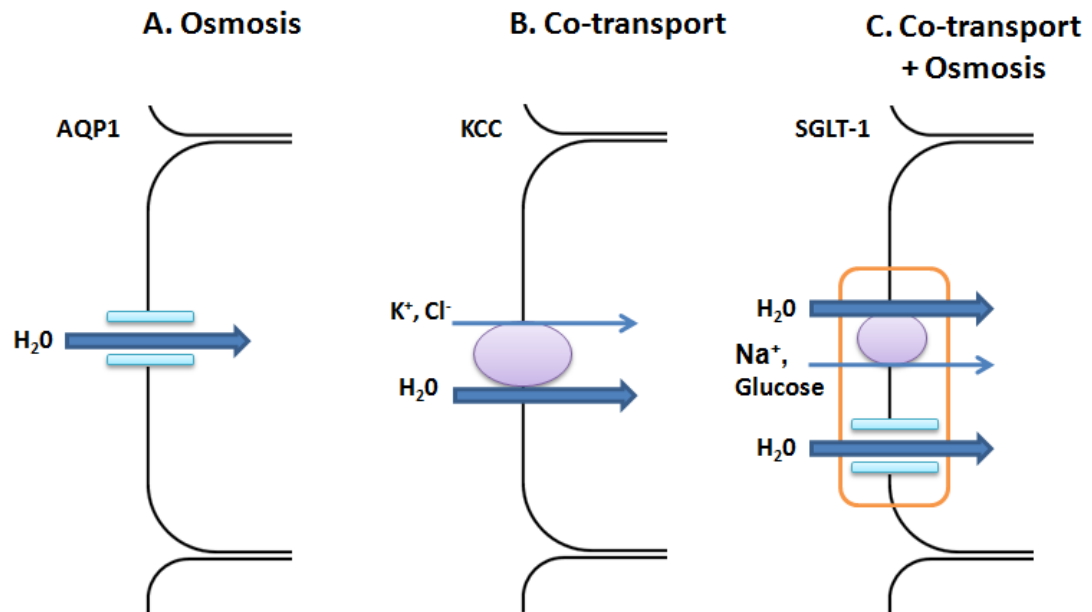

Fig 1. 12: The different water transport routes (Based on Zeuthen, 2010, with permission). **A.** Via osmosis which is driven by the water chemical potential difference. **B.** Via co-transport of substrates, such as potassium-chloride co-transporter (KCC), co-transporters function as molecular water pumps; the free energy contained in the substrate gradient is transferred to the transport of water. **C.** Via co-transport and osmosis, some co-transporters can employ both co-transport and osmosis to transport water and substrates through cell membranes.

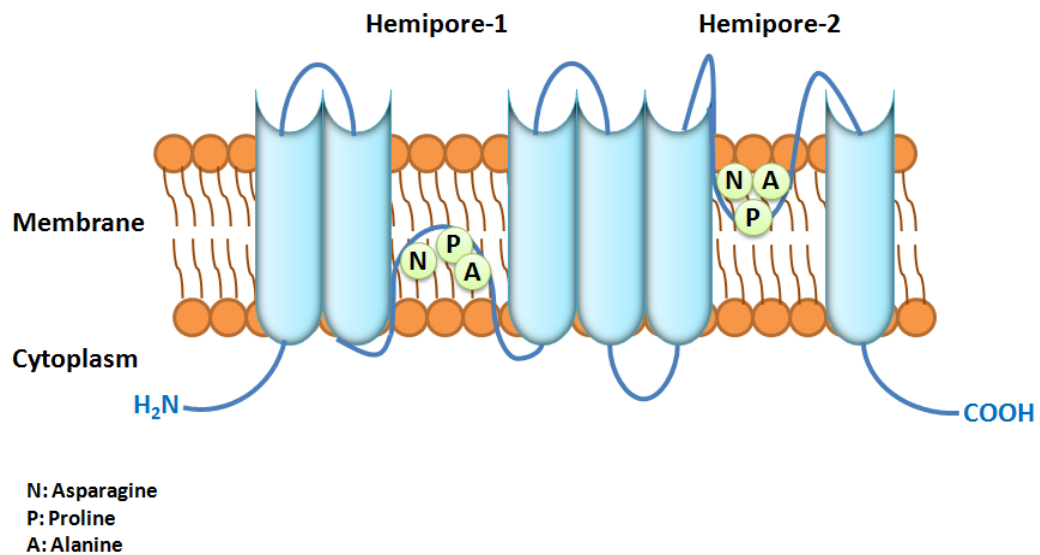

Fig 1. 13: Schematic representation of the AQP3 structure. AQP3 is mainly expressed in the epithelia of the upper digestive tract and the lower digestive tract (from the colon to the anus). Each AQP isoforms is composed of a single polypeptide chain of approximately 270 AAs and spans the membrane 6 times. Both the amino- and carboxyl-terminal ends are in the cytoplasm; and highly conserved regions (hemipores) contain the consensus motif: asparagine-proline-alanine (NPA).

sequential activation of proteolytic cysteinyl aspartate-specific proteases called caspases (Hall et al., 1994). The induction of apoptosis by *Giardia* in enterocytes was established by Roxstrom-Lindquist et al (2005). In this study, PCD-associated genes such as CC and CXC chemokine ligand and other chemo-attractant receptor genes, transcription regulators genes, and cell cycle regulator genes were up-regulated in cells exposed to *Giardia* components (Roxstrom-Lindquist et al., 2005). Furthermore, it has been established that high rates of epithelial apoptosis occur shortly after exposure to *Giardia*, both in patients with chronic giardiasis and *in vitro* (Troeger et al., 2007, Roxstrom-Lindquist et al., 2005, Chin et al., 2002). Some studies suggested that *Giardia* infections initiate apoptosis via the activation of pro-apoptotic caspase-8, known to be triggered following the activation of caspase-6, a caspase-3 downstream target (Cotton et al., 2011). Caspases are a family of proteases that cleave their substrates after aspartic acid residues (Slee et al., 1999). They are present in cytosol as inactive zymogens, called pro-caspases, which require proteolytic processing to achieve their active configuration. Several distinct routes lead to caspase activation depending upon the stimulus that initiates the death program. Their activation was shown to be stepwise with a downstream effect as caspases are able to process other caspases (Slee et al., 1999). The main extrinsic pathway was shown to be initiated at the cell membrane by ligands of tumour necrosis factor (TNF) receptors; this ligand-binding leads to assembly of the death-inducing signalling complex which recruits and activates caspase-8 and -10 (Connolly et al., 2014). The intrinsic pathway is initiated by mitochondria whose outer membrane becomes permeable to cytochrome *c* upon certain cellular stresses such as DNA damage or ER stress (Connolly et al., 2014, Tait and Green, 2010). Both intrinsic and extrinsic pathways converge on activating the executioner caspase-3 and -7 throughout the downstream induction of other caspases (Tait and Green, 2010, Slee et al., 1999). Whether or not the caspase activation by *Giardia* is direct or occurs due to the activation of caspases-6 and -3 has to be determined (Fig 1.14). The possible roles of apoptosis inducing factors (AIFs) in *Giardia*-induced enterocyte apoptosis are unknown; AIFs may activate apoptotic DNA breakdown in a caspases-independent design when released after a loss of mitochondrial integrity (Cotton et al., 2011). Although both parasite and host factors can induce intestinal

epithelial cell apoptosis, the components responsible for its activation during giardiasis have yet to be identified.

1.5.2.2/ Disruption of the intestinal barrier function

In the intestine, adjacent enterocytes are connected by TJs. These TJs establish a selective barrier that separates the external environment from underlying host tissues; they also are the first line of defence against the influx of harmful luminal contents, such as pathogens and cytotoxic products (Kotler et al., 2013, Anderson and Van Itallie, 1995). They are composed of a branching network of sealing strands. Each strand acts independently from the others and are formed from various transmembrane proteins (claudin proteins embedded in both plasma membranes), cytosolic plaque proteins (Zonula occudens, ZO-1) and cytosolic regulatory proteins (myosin light chain kinase, MLCK; and Rho kinase, ROCK) (Anderson and Van Itallie, 1995). *Giardia*-mediated increases of the intestinal permeability result from modifications of the apical TJs, including disruption of ZO-1, cytoskeletal filamentous (F)-actin, claudin-1, and α -actinin which is a component of the actomyosin ring that regulates paracellular flow (Cotton et al., 2011, Troeger et al., 2007, Scott et al., 2002). *In vivo* studies of *Giardia* show that high intestinal permeability and macromolecular uptake occur contemporaneously with the peak of trophozoite colonisation. A return to normal baseline is observed following host parasite clearance (Cotton et al., 2011, Scott et al., 2002). In 2002, Chin et al demonstrated that inhibition of caspases-3 prevents relocalisation of F-actin and ZO-1, suggesting a direct cause-effect relationship between *Giardia*-induced apoptosis and small intestinal barrier function. However, which of the tight junction regulatory protein (MLCK and/or ROCK) is activated by the caspase-3 mediated F-actin and ZO-1 disruption has to be determined (Fig 1.14). Furthermore, by which mechanisms *Giardia* is disrupting the intestinal epithelial barrier function, during giardiasis, is still unknown and needs further investigations.

1.5.2.3/ Diffuse shortening of brush border microvilli, malabsorption and anion hypersecretion

Giardiasis can also reduce the whole intestinal absorptive surface area, either in the presence or absence of villous atrophy. However, some studies have clearly demonstrated that the total duodenal surface area is decreased in patients with chronic giardiasis; this is supported by previous studies showing that *Giardia* infections induce the diffuse shortening of epithelial brush border (Troeger et al., 2007, Scott et al., 2004, Scott et al., 2000). This process is triggered by activated CD8⁺ lymphocytes; consistent with the hypothesis that *Giardia*-mediated immunopathophysiology occurs secondary to the disruption of the intestinal barrier (Scott et al., 2004). However, CD8⁺ lymphocytes are known to contribute to the parasite clearance as well as to contribute to the pathophysiology. Some studies have shown that maldigestion happens during giardiasis due to a deficiency in numerous brush border enzymes; they have also demonstrated that diffuse shortening of brush border microvilli causes small intestinal malabsorption due to reduced absorption of water, glucose and electrolytes (Buret, 2007, Scott et al., 2004, Scott et al., 2000, Faubert, 2000, Cevallos et al., 1995). Malabsorption of nutrients and electrolytes creates an osmotic gradient that draws water into small intestinal lumen causing a small intestine distension and rapid peristalsis (Fig 1.14). It has been reported that *Giardia*-infected individuals can also have elevated levels of faecal fatty acids (Morken et al., 2009). It is possible that high levels of undigested carbohydrates contribute to diarrhoea, in *Giardia* infections, following their transformation into short chain fatty acids by colonic microbiota (Cotton et al., 2011). An increased chloride secretion has also been shown to contribute further to diarrhoea in giardiasis (Baldi et al., 2009, Troeger et al., 2007, Cevallos et al., 1995). In summary, diarrhoea in *Giardia*-infected individuals is induced by several mechanisms including diffuse shortening of brush border microvilli, malabsorption, and anion hypersecretion. These phenomena appear to be initiated via caspase-dependent apoptosis and tight junctional disruptions (Fig 1.14). The parasitic and/or host factors involved in these events have still to be identified.

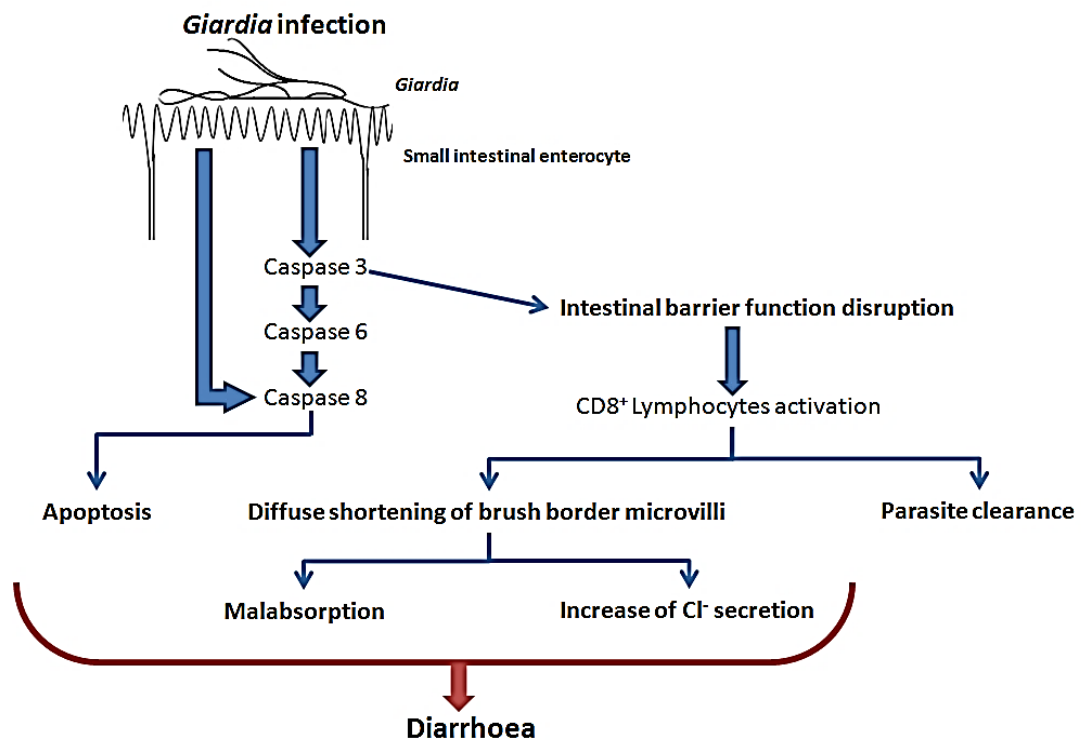

Fig 1. 14: *Giardia* infection Pathophysiology. *Giardia* infection triggers a cascade of physiological reactions within the intestinal epithelial cells: First, caspase 8 protein is activated either directly or via other caspases (caspase 3 and 6); and induces apoptosis. The intestinal barrier function is disrupted via the inhibition of caspase 3 which modifies the tight junctions' permeability; this leads to the activation of T cells inducing a parasites clearance but also a diffuse shortening of brush border microvilli. The shortening of microvilli causes malabsorption and a chloride (Cl⁻) secretion increase. *Giardia*-induced diarrhoea may result from the combination of all these intestinal enterocyte physiological reactions.

1.5.3/ *Giardia* pathogenic factors

The intestinal epithelium is continuously exposed to a multitude of food and other antigens that may either be beneficial or harmful for the host. Consequently the intestinal immune system has to balance between either tolerance against commensal bacteria and food antigens or protective immune responses induced by intestinal pathogens and toxins (Cobrin and Abreu, 2005, Medzhitov and Janeway, 2000).

To survive and colonise such a hostile environment, *Giardia* has to adapt constantly to the host environment changes via modification in proteins expressed by the trophozoites. *Giardia* genome is distributed between five chromosomes, its size slightly varies between assemblage A and B (Table 1.5) (Adam et al., 2013, Morrison et al., 2007). Assemblage A (WB isolate) is approximately 11.7 mega base pair (Mb) in size, divided among 306 contigs and with a very low level of heterozygosity (< 0.01 %) (Perry et al., 2011, Morrison et al., 2007). Assemblage B genome is 12.01 Mb in size, divided among 544 contigs and with a level of heterozygosity higher than assemblage A (0.425 %) (Adam et al., 2013, Franzen et al., 2009). Sub-assemblage A2 (DH isolate) genome is 10.7 Mb in size which makes it the smallest assembled *Giardia* genome to date; its genome is divided among 239 contigs and its level of heterozygosity is also very low (0.037 %) (Adam et al., 2013). Whole genomes were compared showing that there is a substantial synteny between isolates A1 and A2 and an overall preservation of genome synteny between A1 isolate and assemblage B (Adam et al., 2013, Franzen et al., 2009). For all five chromosomes, central regions showed greater levels of similarity than the more distal regions. Only a few assemblage-specific genes are found in assemblage B, except for *vsp* gene family where the repertoires of assemblage A and B are completely different (Adam et al., 2013, Franzen et al., 2009). Interestingly, all meiosis-related genes identified in assemblage A are found in assemblage B. Several are well conserved, but some are not as conserved and some even show deletion or insertion in important regions (Franzen et al., 2009). It has been shown that exposure to epithelial cells resulted in significant changes in *Giardia* gene expression and the release of several *Giardia*-produced metabolic enzymes: (i)

surface lectins, (ii) giardin proteins, (iii) variant surface proteins (VSPs), and (iv) cysteine proteases (CPs) (Ringqvist et al., 2011, Ringqvist et al., 2008, Roxstrom-Lindquist et al., 2006). Most of these *Giardia*-expressed parasitic factors are involved in the trophozoite attachment via its ventral disc (Cotton et al., 2011).

1.5.3.1/ Lectins

Lectins are surface sugar-binding proteins that are highly specific for their sugar moieties. They play a role in many different biological functions: from regulation of cell adhesion to glycoprotein synthesis; they also have a role in the recognition phenomena involving cells and proteins. They are also found during the colonisation of a new host by pathogens. Indeed, some viruses use them to attach to host cells. In 1986, two studies have demonstrated the presence of *Giardia*-secreted lectin proteins during *Giardia* infection (Lev et al., 1986, Farthing et al., 1986). Farthing et al showed that *Giardia* possesses a surface membrane-associated lectin with specificities for glucosyl and mannosyl residues from the experimental cell line they used, rabbit erythrocyte. Lev et al confirmed this discovery by showing the presence of *Giardia*-secreted lectin during parasite attachment to enterocytes. Mannosyl residues are present on the surface of mammalian intestinal epithelial cells and appear to be receptors for bacterial mannose-binding lectins, which led to the conclusion that lectins may participate in the trophozoite attachment to the host enterocytes (Farthing et al., 1986). Lev et al also suggested that lectins may be responsible for the microvillus shortening. Even if the presence of *Giardia*-secreted lectins have been demonstrated decades ago, how these lectins and to what extent they participate in the parasite attachment remain unclear and need further investigation.

The best characterised *Giardia* lectin was observed in haemagglutination assay after trypsin treatment of sonicated trophozoites; it was therefore called trypsin activated *Giardia* lectin (taglin) (Lev et al., 1986). Taglin was shown to be a possible agent contributing to the microvillus shortening observed during *Giardia* infection (Farthing et al., 1986). A 30 kDa antigen has been identified as a common immunoreactive protein displaying the lectin activity; however this protein was not characterised until 2003. Weiland and collaborators identified the proteins

Table 1. 5: Comparison of genomic features of *Giardia* genomes sequenced
(modified from Adam et al., 2013 with permission)

Isolate Genotype	A1^a	A2^b	B^c
Genome size (Mb)	11.7	10.7	12.01
Percent-coding region (%)	82.76	89.54	86.35
GC (%)	49.24	49.04	48.25
Heterozygosity (%)	< 0.01	0.037	0.425
Contigs	306	239	544
Protein-coding ORFs	5,901	6,724	7,477
ORFs with assigned function	2,905	2,900	3,946
ORFs without assigned function	2,996	3,824	3,531
ORFs in asserted pathways	710	656	942
ORFs not in asserted pathways	5,191	6,068	6,535
ORFs with assigned function, but no pathway	2,196	2,245	3,005

^a Sub-assemblage A1, WB C6 clone isolate

^b Sub-assemblage A2, DH isolate

^c Assemblage B, GS isolate

recognised by taglin as alpha-1 (α 1-) and alpha-2 (α 2-) giardins, two proteins present in *Giardia* cytoskeleton and involved in the attachment of trophozoites to intestinal cells (Weiland et al., 2003)

1.5.3.2/ Giardins

Giardins are *Giardia*-specific proteins; they are components of *Giardia* cytoskeleton within the ventral disc. Four major classes have been identified so far: alpha (α)-giardin, beta (β)-giardin, gamma (γ)-giardin and delta (δ)-giardin (Feliziani et al., 2011, Wei et al., 2010, Palm et al., 2003, Peattie, 1990, Peattie et al., 1989). The α -giardin form a large class of annexin-like proteins, encoded by 21 different genes (named α 1- α 19), having significant sequence similarities. They are located at the outer edges of the ventral disc microribbons and are found in both assemblages A and B with a genome synteny (Feliziani et al., 2011, Wei et al., 2010). Although Steuart et al determined that α 2-giardin was an assemblage A-specific protein, a recent study showed the presence of a α 2-giardin gene-like in assemblage B, with 92 % AA identified and encoded from gene in a syntenic position (Franzen et al., 2009, Steuart et al., 2008). α 1-giardin was further characterised than any other α -giardins, and was shown to be an immunodominant glycosaminoglycan (GAG)-binding protein associated with the plasma membrane (Weiland et al., 2003). GAGs are proteoglycans involved in various processes including adhesion of microbes to eukaryotic cells. The most widely expressed GAG on the intestinal epithelial cells is GAG heparan sulphate (Ianneli et al., 1998); α 1-giardin was shown to bind to highly sulphated sugars such as heparin and heparan sulphate in a calcium-dependent manner (Weiland et al., 2003). Alpha-1 giardin was also shown to be partly localised on the surface of excyzoites. All of this suggests that α 1-giardin may play a role in the early stage of the host-parasite interaction. Not all the functions of α -giardins have yet been identified; but all the α -giardins were shown to be expressed throughout the parasite life cycle (Palm et al., 2005).

Beta (β)-giardins are striated fibre-assemblin-like proteins and are closely associated with microtubules and δ -giardin which are component of microribbons (Feliziani et al., 2011). There are three β -giardin isoforms identified (Palm et al., 2005). They are adhesive-specific proteins which assemble in 2.5 nm filaments

which are then further assembled into the superstructure of the dorsal ribbons of the ventral disc. This suggests a primarily structural role for this protein (Crossley and Holberton, 1985, Holberton, 1981). Feliziani et al have recently showed that there was neither structural difference between assemblage A and B β -giardin, nor genetic difference. However, by Immunofluorescence assay (IFA), they have observed differences into the organisation of the protein within the ventral disc between both assemblages. Gamma (γ)-giardins have been identified as microribbon proteins and three different isoforms have been isolated. However, their localisation and functions within the ventral disc microribbon are still uncertain (Feliziani et al., 2011, Palm et al., 2005). Delta (δ)-giardins are different from α -giardin and γ -giardin; but share conserved AA motifs with β -giardin suggesting that they belong to the same protein family (Jenkins et al., 2009, Palm et al., 2005). A recent study showed that, in absence of δ -giardin, the ventral disc ability to bind/remain attached to inanimate surface was affected; this led to the conclusion that δ -giardins might be important for the trophozoite attachment to host cells; although the mechanism inducing this failure to attach is still unknown (Jenkins et al., 2009). Although most giardins so far characterised have localised to the ventral disc, how the four classes of giardins interact to provide structure to the ventral disc requires further investigations.

1.5.3.3/ Variant-specific surface proteins

In order to control giardial infections, cellular and humoral immunity is required; the production of CD8⁺T lymphocytes correlates in particular with the parasite clearance (Faubert, 2000). To escape the host humoral immune response, several protozoan pathogens can undergo antigenic variation. In *Giardia*, this evasion is achieved by the on-off switching of the expression genes encoding VSPs. VSPs are cysteine-rich proteins covering the entire surface of the parasite, including flagella; the VSP family comprises a repertoire of approximately 200 genes in both human-infecting assemblages, A and B (Ankarklev et al., 2010, Adam et al., 2010, Nash, 2002, Adam, 2001). No identical VSPs have been found in the two assemblages (Franzen et al., 2009). The *vsp* coding regions comprise about 3 % of *Giardia* total genome; it can be raised to 4 % with the inclusion of the upstream

intergenic areas (which may be tasked with control of the *vsp* genes expression) (Adam et al., 2010).

The VSPs size ranges from 20 to 200 kDa; VSPs have variable amino termini (CXXC) and semi-conserved carboxyl termini (containing GGCY motifs). They also have a conserved hydrophilic cytoplasmic tail (CRGKA). Immediately adjacent to this CRGKA domain is a hydrophobic domain that forms the protein membrane anchor (Fig 1.15) (Ankarklev et al., 2010, Adam et al., 2010). The entire surface of *Giardia* is covered with VSPs; the expression of VSPs at the surface is mutually exclusive, except during differentiation and switching when several VSPs are simultaneously expressed (Prucca et al., 2011). Switching has been reported to happen every 6 to 13 generations; however, it depends on the growth conditions, *Giardia* isolate and the specific VSP expressed (Ankarklev et al., 2010). According to Singer et al, there is a selection for and against VSPs in immunodeficient hosts which demonstrates that VSPs may play a key role in the host-parasite interaction. In this study, it was also suggested that clear preferences existed for specific VSPs in different hosts. Antigenic variation may allow the parasite to express VSPs that enhance survival in many different hosts and environmental conditions explaining the large repertoire of VSPs present in *Giardia* genome (Singer et al., 2001). However, the differences between hosts that may affect VSP selection have yet to be determined.

In addition to being involved in the immune evasion and host-parasite interaction, VSPs are also components of cellular signalling. Indeed, some VSPs are specifically palmitoylated on the cysteine residue in the conserved CRGKA carboxyl-terminal motif, located in the cytoplasmic tail (Fig 1.15). This palmitoylation helps to regulate the segregation of the proteins that are detergent resistant to domains on the plasma membrane (so-called lipid rafts) (Touz et al., 2005, Hiltbold et al., 2000). It was also suggested that complement-independent antibody-mediated cytotoxicity was due to specific changes or signalling mediated by the palmitoylated CRGKA cytoplasmic tail (Touz et al., 2005). Other VSPs can be citrullinated on the CRGKA arginine residue by arginine deiminase (Fig 1.15). Citrullination has an important role in the VSP switching mechanism; a mutation of this residue affects the switching frequency (Touz et al., 2008).

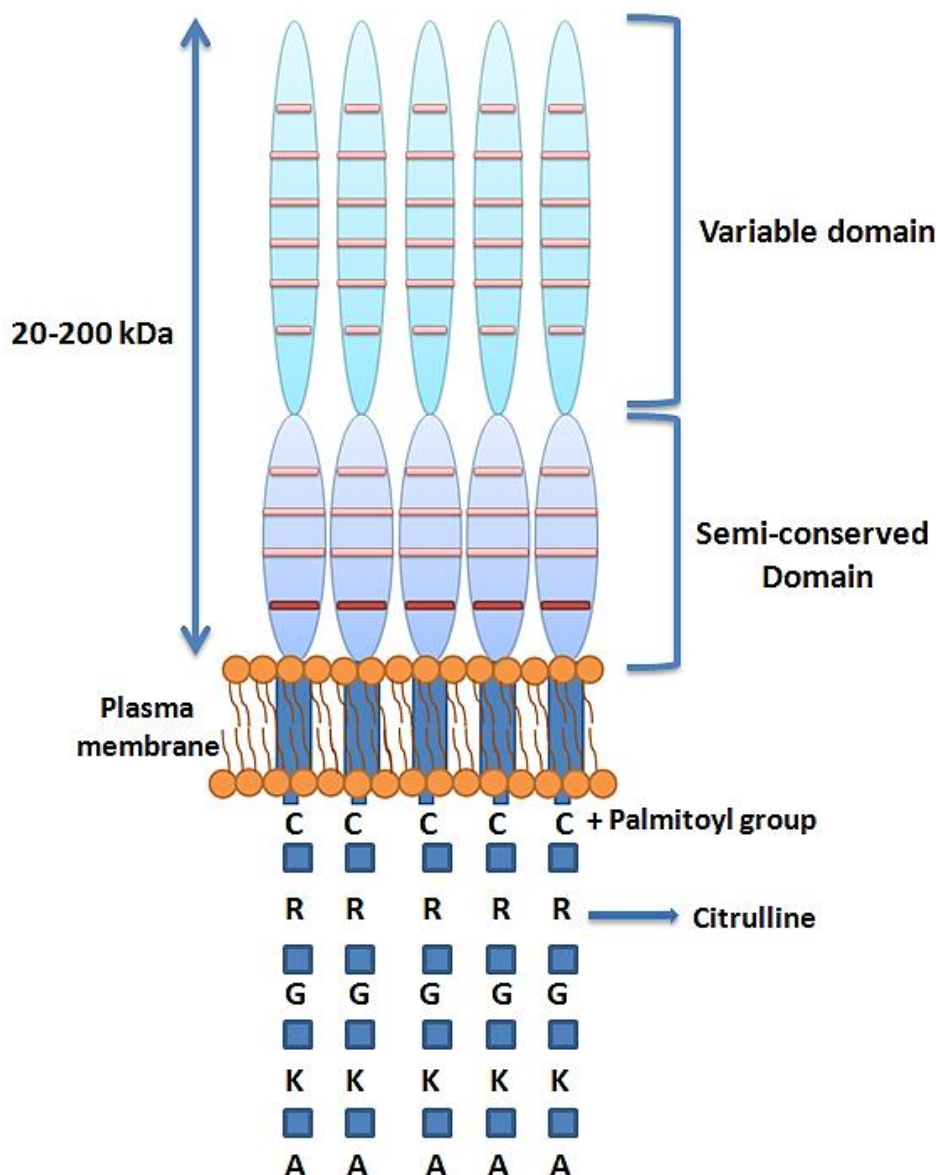

Fig 1. 15: Variant Surface Proteins (VSPs) schematic representation (Based on Ankarklev et al., 2010 with permission). VSPs produce a dense coat by covering the whole surface of the trophozoite. Only one type of VSP is found on the parasite surface (except during differentiation and the switching which occurs every 6 to 13 generations). One VSP usually dominates in a population of parasites; however, a few express other VSPs. VSPs contain about 11-12 % of cysteine AA, most of which is found numerous CXXC () that build up disulfide bonds. The amino terminus is the most variable portion and is called variable domain; this domain seems to be at the interface between the parasite and its environment. The extracellular domain close to the plasma membrane is a semi-conserved domain and contains one or two GGXY motifs (). All VSPs have a conserved hydrophilic cytoplasmic tail composed of the amino acids CRGKA. This motif can be modified by palmitoylation of the cysteine residue and by citrullination of the arginine residue.

Our knowledge of the molecular mechanisms involved in the regulation of *Giardia* antigenic variation is still limited. There is no evidence of (i) gene rearrangements, (ii) DNA modifications along with the presence of expression-linked copies, (iii) sequence alterations of the DNA, (iv) telomere-linked transcription requirements. All of these regulation mechanisms have been linked to antigenic variation in others protozoan parasites (such as *Trypanosoma brucei* and *Plasmodium falciparum*) (Lopez-Rubio et al., 2007). However, Kulakova et al suggested that epigenetic mechanisms control VSP regulation. They demonstrated that the expression of *vsp* was not because of special DNA rearrangement. They also showed that antigenic variation occurred in the absence of *vsp* gene movement but was associated with *in situ* chromosome changes in the immediate upstream sequences of the expressed VSP (Kulakova et al., 2006). This suggests that some epigenetic mechanisms may be involved in *vsp* gene transcription activation (Ankarklev et al., 2010, Kulakova et al., 2006). Other studies proposed an alternative hypothesis: *vsp* genes post-transcriptional silencing occurs via a micro RNA (miRNA)-mediated mechanism (Saraiya and Wang, 2008, Prucca et al., 2008). During their investigation, Prucca et al showed that the silencing machinery in *Giardia* processes specifically *vsp* RNAs *in vitro*. Hence, it is possible that chromatin modification and post-transcriptional processes collaborate to regulate VSP expression.

Their transport to the surface represents a vital trafficking pathway in *Giardia*. An immunoelectron microscopy study showed the presence of VSPs in the ER, at the plasma membrane and in PVs, but not in ESVs of encysting cells (McCaffery et al., 1994). However, no intermediate compartments containing VSP cargo protein in the export pathway between the ER and the plasma membrane were identified. It was suggested that, because of a C-terminal transmembrane anchor and a short five AA cytoplasmic domain (CRGKA), these proteins were in direct contact with the cytoplasm and thus potentially able to mediate their own export from the ER. Marti et al showed that it was possible to generate an inducible chimeric reporter that trafficked to the plasma membrane by combining the exodomain of a *Toxoplasma gondii* surface antigen (SAG1) and the conserved C-terminus of a VSP under the control of the CWP1 promoter. This indicates that the

C-terminus of VSPs may be sufficient to direct a foreign antigen to the plasma membrane (Marti and Hehl, 2003). On the other hand, by using the entire VSP exodomain in a reporter domain, another study showed that the transport of VSP to the plasma membrane despite the absence of the cytoplasmic domain (Touz et al., 2003). However, due to the fact that a control experiment using a heterologous exodomain was not included in this study, it remained unclear whether the reporter lacking a C-terminus targeting signal was exported to the plasma membrane simply by co-transport through interaction with endogenous VSPs. A number of reporter proteins with different heterologous components were unable to exit the ER and progress along the secretory pathway without a VSP C-terminus which indicates that the presence of a general default pathway seems unlikely (Hehl and Marti, 2004, Marti and Hehl, 2003). It was suggested that coatamer proteins II (COPII) were recruited directly via the conserved cytoplasmic tail for the export of VSPs (Hehl and Marti, 2004). Once VSPs have left the ER, their transport to the plasma appears to follow a direct pathway with fast kinetics (Marti and Hehl, 2003).

VSPs are the most studied of *Giardia*-pathogenic factors; they are the main mechanism for *Giardia* evasion of the host humoral immune response. Therefore, how exactly antigenic variation occurs in *Giardia* in absence of any immune pressure has to be determined. How a VSP is replaced by another during antigenic switching requires also further investigations, as regulation mechanisms of VSPs expression.

1.5.3.4/ Cysteine proteases

Cysteine proteases (CPs) are proteins degrading polypeptides; they catalyse the cleavage of amide linkages in macromolecular proteins and oligomeric peptides (Fig 1.16). They are commonly encountered in fruits but are also found in animals, viruses or protozoa. CPs are involved in many cellular processes such as growth, PCD (apoptosis and senescence), accumulation and mobilisation of storage proteins (such as in seeds). Moreover, they have roles in signalling pathways and in the response to biotic and abiotic stresses. In parasites, cysteine proteases have key roles in immunoevasion, enzyme activation, virulence, tissue and cell invasion, excystment, hatching and moulting (Sajid and McKerrow, 2002). CPs size ranges

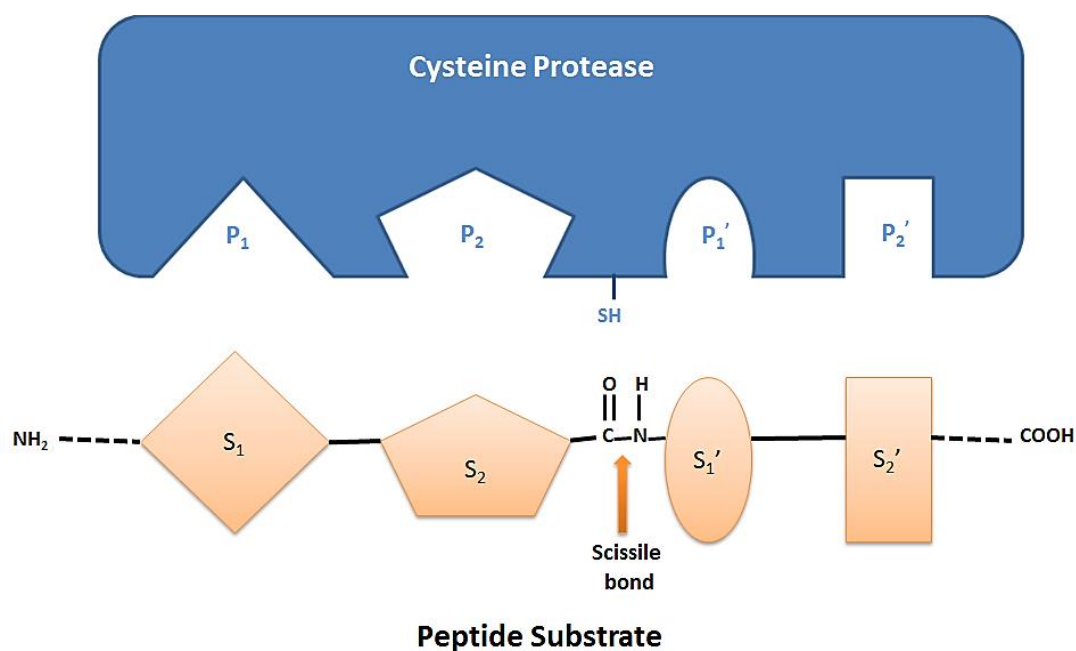

Fig 1. 16: Schematic representation of peptide substrate interaction with an active cysteine protease (Based on Sajid and Mckerrow, 2002, with permission). AA residues from the peptide are denoted by “S” (for substrate) and the CP sub-sites that the peptide interacts with are given the letter “P” (for active site pocket). Sulfhydryl nucleophile, the active site of the CP, is represented as –SH; the peptide bond is attacked prior to hydrolysis (scissile bond). The carboxyl side and corresponding subsites are referred as the prime side and are respectively designated: S_1' , S_2' , S_n' and P_1' , P_2' , P_n' . The amino side of the peptide and corresponding subsites are referred as the non-prime side and respectively termed: S_1 , S_2 , S_n and P_1 , P_2 , P_n .

from 10 kDa monomers to multimeric complexes of several hundred kDa. Catalysis can be induced either via endoprotease activity (within polypeptide) or via exopeptidase activity (from amino/carboxyl ends). CPs are classified into clans, the most abundant of these clans is CA which is divided into families. C1 is one of these families and is represented by cathepsins B, C, H and L. Cathepsins are synthesised as zymogens; they are activated by proteolytic removal of their N-terminal propeptide (DuBois et al., 2006, Turk et al., 2002). Orthologs of many of the genes encoding for these CPs are present in *Giardia* genome.

The first cathepsin-like protease genes identified in *Giardia* were CP1, CP2 and CP3 which encode cathepsin B-like proteases (Ward et al., 1997). Twenty-seven cathepsin-like protease genes have now been identified in *Giardia* genome (DuBois et al., 2008); they encode three main CP classes: cathepsin B-like, cathepsin C-like and cathepsin K/L-like proteases. These genes, which are not found in groups or tandem arrays, are located throughout *Giardia's* genome. According to sequence analysis, most of the *Giardia* cathepsins, like their homologues, possess a pro-domain and are likely synthesised as inactive precursors (DuBois et al., 2008, DuBois et al., 2006). It has been demonstrated that the expression of most CPs increases upon excystation. The cathepsin B-like proteases encoding genes seem to be expressed at higher level than the cathepsin C-like or K/L-like protease genes (DuBois et al., 2006). As reported by Sajid and McKerrow, *Giardia* cathepsin B-like proteases lack the “occluding loop” present in cathepsins B of higher eukaryotes. This occluding loop gives cathepsin B proteases their peptidyl dipeptidase and dipeptidyl carboxypeptidase activity; as it stabilises the carboxyl end of substrate peptides upon substrate-protease binding (DuBois et al., 2006, Sajid and McKerrow, 2002). Therefore, *Giardia* cathepsin B-like proteases are still believed to exhibit only endopeptidase activity against peptides (DuBois et al., 2008).

Several studies have investigated the possible biological roles for some of the *Giardia* cathepsin-like proteases. Ward et al have shown a decrease of the number of trophozoites during excystation of *G.muris* cysts when CPs inhibitors were added to the media suggesting that CPs were involved in the excystation process during colonisation of a new host by the parasite. They also demonstrated that CP2 may be the agent responsible for breaking down the cyst wall during

excystation. DuBois and collaborator also showed that CP2 gene is expressed at a high level compared to most other genes during vegetative growth and encystation; suggesting that CP2 may have more functions in *Giardia* intracellular processes. Another study also presented data suggesting that a cathepsin C-like protease (encystation-specific cysteine protease: ESCP) was the intracellular CP involved in the encystation of trophozoites (Touz et al., 2002). Indeed, the cyst wall proteins, forming the *Giardia* cyst, require proteolytic processing of an alkaline tail before being released from encystation-specific vesicles and added into the cyst wall. In 2006, a study showed for the first time that CPs are involved in the attachment of trophozoites to the host epithelial cells (Rodriguez-Fuentes et al., 2006). By using CPs inhibitors, they observed a decrease of the parasites adhesion. This discovery supports the hypothesis that protease secretion plays a role in the adhesion of *Giardia* to the epithelial cells. It has been proposed that, *in vivo*, CPs may play a role in the degradation of mucin, facilitating either the adhesion of the parasite to host cells or the parasite motility.

Members of CA clan, cathepsin B in particular, have been shown to be either targeted to intracellular vesicle compartments or secreted which suggests that, besides their implications in encystation, excystation and trophozoite attachment to host intestinal cells, *Giardia* cathepsin B-like proteases may be involved in other host-pathogen interaction pathways (Sajid and McKerrow, 2002). A recent study suggested that *Giardia* cathepsin B-like proteases degrade intestinal interleukin-8 (IL8) and are responsible for the host low inflammation reaction to *Giardia* infection (Cotton et al., 2014).

Although 27 genes encoding CPs have been located throughout *Giardia* genome and few of CPs major roles in trophozoite excystation, encystation and attachment were identified, their implication in the disease pathogenesis and host immunity still remains elusive. Analysis of assemblages A and B coding regions indicated an amino acid identity of only 78 % (Franzen et al., 2009). This suggests that CPs may play different roles, specific to one assemblage, in the modulation and/or attenuation of the host immune response (Cotton et al., 2014). Whether CPs have some assemblage-specific roles needs to be assessed and further investigate.

1.5.4/ *Giardia*-secreted factors

Since its discovery 300 hundred year ago, *Giardia* still remains an enigma. Even if at least five of *Giardia* pathogenic factors have been identified (Table 1.6), none has been directly associated with giardiasis so far. Earlier studies have raised the possibility of protein release into the growth medium during *in vitro* incubation of *Giardia* trophozoites (Katelaris and Farthing, 1992). Others, more recently, have tried to identify some possible *Giardia*-secreted proteins which could be the cause of the physiological changes within epithelial cells (Ringqvist et al., 2011, Ankarklev et al., 2010, Ringqvist et al., 2008, Rodriguez-Fuentes et al., 2006).

Cysteine proteases were shown to be secreted by *Giardia* trophozoites upon incubation with different intestinal epithelial cell lines suggesting that CPs may play a role in the attachment of trophozoites to the intestinal epithelia (Rodriguez-Fuentes et al., 2006). It was also suggested that secreted CPs may play a role in the degradation of intestinal mucin as shown by an *in vivo* study (Paget and James, 1994). Another study showed that *Giardia* released three metabolic enzymes: (i) Enolase; (ii) arginine deiminase (ADI); and (iii) ornithine carbamoyltransferase (OCT) in response to interaction with intestinal cells (Ringqvist et al., 2008). Enolase has been shown to be involved in pathogenesis of other pathogens colonising mucosal surfaces such as prokaryotic *Streptococcus agalactiae* and eukaryotic *Candida albican* in which either enolases are either secreted or present at the surface of the organism (Fluegge et al., 2004, Sundstrom and Aliaga, 1994). However, the specific activity of *Giardia*-secreted enolase was not determined during this study; therefore, the role of enolase, if any, during host-pathogen interaction remains to be determined (Table 1.6). ADI and OCT are used in *Giardia* to actively metabolise arginine for energy. Arginine depletion was shown to reduce the ability of intestinal cells to produce nitric oxide (NO), anti-microbial innate defence molecule. NO inhibits both encystation and excystation in *Giardia* (Eckmann et al., 2000). NO was previously shown to inhibit giardial growth but not viability, *in vitro*, and also both encystation and excystation (Eckmann et al., 2000). Therefore, luminal OCT and ADI might reduce the levels of intestinal arginine leading to a lower production of NO by intestinal epithelial cells. Arginine depletion is also known to induce apoptosis in

Table 1. 6: *Giardia* virulence factors and their function in the host-pathogen interaction

Virulence factor	Function	References
Lectin ^a	Attachment to intestinal epithelia	Farthin et al., 1986
Taglin	Microvillus shortening	Weiland et al., 2003; Farthin et al., 1986; Lev et al., 1986
Giardins ^a		
α1- and α2-giardin	Attachment to intestinal epithelia	Stewart et al., 2008; Peattie et al., 1989
other α-giardins	Lectin activity	Stewart et al., 2008; Weiland et al., 2003
β-giardin	Attachment to intestinal epithelia	Stewart et al., 2008; Palm et al., 2005
δ-giardin	Attachment to intestinal epithelia	Palm et al., 2005; Peattie et al., 1990; Crowley and Holberton, 1985
γ-giardin	Attachment to intestinal epithelia	Jenkins et al., 2009
	Undetermined	Feliziani et al., 2011; Palm et al., 2005
VSP ^a		
	Cellular signalling	Touz et al., 2005; Hiltpold et al., 2000
	Antigenic variation	Adam, 2010 and 2001
	Immune evasion	Singer et al., 2001
	Potential protection against luminal proteases, oxygen and free-radicals	Nash, 2002
	Host-parasite interaction	Touz et al., 2005
Cysteine proteases ^{a,b}		
	Excystation	DuBois et al., 2006; Sajid and McKerrow, 2002; Ward et al., 1997
	Encystation	DuBois et al., 2006; Touz et al., 2002
	Attachment to intestinal epithelia	Rodriguez-Fuentes et al., 2006
	Degradation of mucin	Paget and James, 1994
	Degradation of intestinal IL-8 leading to attenuation of host pro-inflammatory response	Cotton et al., 2014
Cathepsin B-like protease ^b		
Enolase ^b	Undetermined	Ringqvist et al., 2008
ADI ^b	Reduction of intestinal arginine levels and NO	Ringqvist et al., 2008
	Alteration of host innate defence	Ringqvist et al., 2008; Roxstrom-Lindquist et al., 2006; Rodriguez-Fuentes et al., 2006
OCT ^b	Reduction of intestinal arginine levels and NO production by intestinal cells	Ringqvist et al., 2008

^a surface proteins^b secreted/released proteins

human cell lines (Philip et al., 2003); human giardiasis patients show an increase rate of intestinal epithelial cell apoptosis (Troeger et al., 2007). A recent study showed the implication of *Giardia*-secreted cathepsin B in the degradation of intestinal interleukin-8 (IL-8) leading to an attenuation of the IL-8-induced neutrophil chemotaxis (Cotton et al., 2014). This shows that *Giardia* is capable of attenuating aspects of the host's pro-inflammatory response. However, whether both assemblage A and B trophozoites are able to do so remains unclear and has to be investigated. The mechanisms involved in the attenuation of IL-8 production by *Giardia*-secreted cathepsin B require also further investigations. All these studies suggest that *Giardia* secretes molecules having potential roles in host immune system evasion, parasite attachment and anti-inflammatory modulation. Yet, all these different analyses were done on *Giardia* lysates after incubation with different intestinal cell lines which could lead to transcriptional changes in the trophozoites during interaction with the host intestinal epithelia. Whether or not trophozoites secrete proteins prior to interacting with intestinal cells, or during colonisation of a new environment, has not been determined yet. Identifying the protein secreted by *Giardia* at early stage of infection could give some insights on how the infection begins and may help understand how the different giardiasis symptoms occur.

During secretory diarrhoea, chloride secretion is increased by pathogen enterotoxins such as the cholera toxin secreted by *Vibrio cholera*. The electrogenic chloride ion secretion from enterocytes is thought to be responsible for the osmotic imbalance that draws fluid into the lumen. The normal physiological secretion can be altered by enterotoxins; thus, the secretion accelerates due to a fluid entry overwhelming the normal chloride absorption (Lucas, 2010). Even if *Giardia* infection causes non-secretory diarrhoea, it has been thought to increase the anion secretion, in a similar fashion to pathogens causing secretory diarrhoea (Hodges and Gill, 2010, Troeger et al., 2007). However, a recent study in our laboratory has shown that a *Giardia*-secreted factor inhibits the enterocyte chloride secretion (Al-Naimi et al, unpublished data). In that study, an Ussing chamber system was used to determine whether or not *Giardia* cultures and supernatants of both human assemblages could influence the *trans*-Epithelial Electrical Resistance (TEER) and

short-circuit current (Isc) of the colonic cell line CaCo-2. After 24 hours incubation with *Giardia*, a significant decrease of the CaCo-2 TEER was observed (Fig 1.17). In order to study the effect of *Giardia* co-culture and supernatants on the CaCo-2 Isc, CaCo-2 cells were incubated with *Giardia* culture/supernatants and either chloride channel inhibitors or activators were added (Fig 1.18). After 24 hours, the cellular Isc for the chloride channel inhibitors, 4,4'-disothiocyanatostibene-2,2'-disulfonic acid (DIDS) and Glybenclamide (Gly 101), was suppressed. Moreover, there was a reduction in both the forskolin and the Uridine 5'-Triphosphate (UTP) on the Isc stimulating reaction (Fig 1.19). A reduced effect was also observed when CaCo-2 cells were incubating with diluted *Giardia* supernatants (Fig 1.19 B.). This effect on chloride secretion by *Giardia* supernatants indicates that *Giardia* secretes a soluble factor which affects the intestinal epithelial cells. CaCo-2 cells were shown to be viable by performing a viability assay (data not shown). This strongly supports the possibility of *Giardia*-secreted factors acting on the intestinal cells chloride secretion. The fact that intestinal ion transport is abrogated by *Giardia* trophozoite-secreted factor suggests that intestinal water transport may also be disrupted by the parasite secreted factor. Moreover, it was previously suggested that an inhibition of chloride secretion lead to a decrease in cell volume (Walters et al., 1992), which suggests that *Giardia*-secreted factor may also have an effect on the intestinal cell volume and therefore morphology. However, what this soluble factor is, the mechanism involved and the effect on intestinal cell morphology require further investigation.

1.6/ Aims of the study

Having a better understanding of how *Giardia* causes diarrhoea is crucial to developing interventions to fight this waterborne disease. To investigate *Giardia* virulence factors, many studies tried to answer an important question: Does *Giardia* secrete soluble mediators which disrupt the effective functions of the intestinal epithelium? (Ringqvist et al., 2011, Ringqvist et al., 2008, Al-Naimi et al., Unpublished data). *Giardia* possesses peripheral vesicles and ESVs suggesting that trophozoites may release soluble factors in the intestinal lumen.

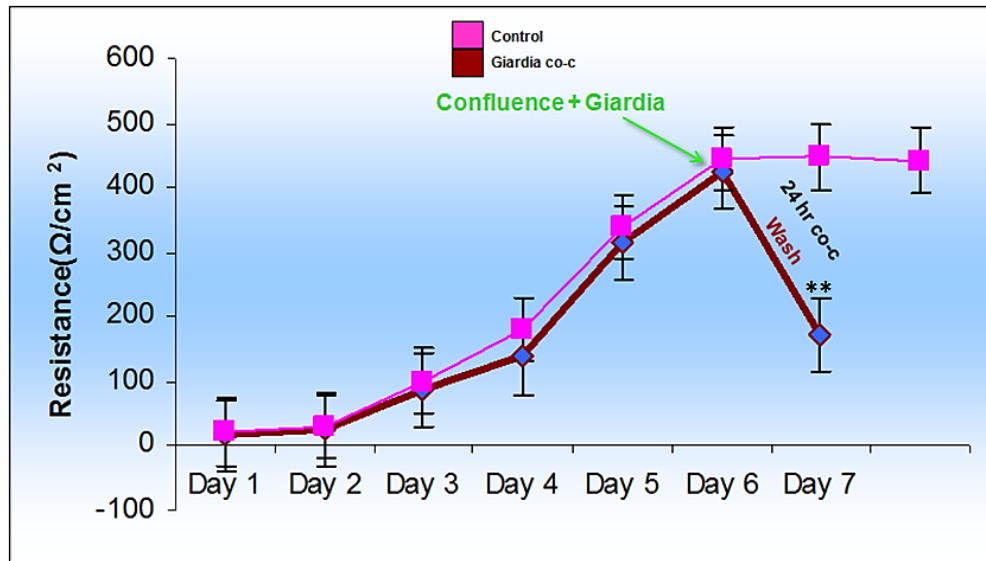

Significant difference **P<0.01 compared with controls

Fig 1. 17: Effect of 24 hours *Giardia* co-culture on the CaCo-2 TEER. CaCo-2 cells were mounted in Ussing chamber. (n=6) Values are expressed relative to controls. The results were assessed by student's t-test and expressed as mean values ±standard error mean (SEM). Significant difference **P<0.01 compared with controls

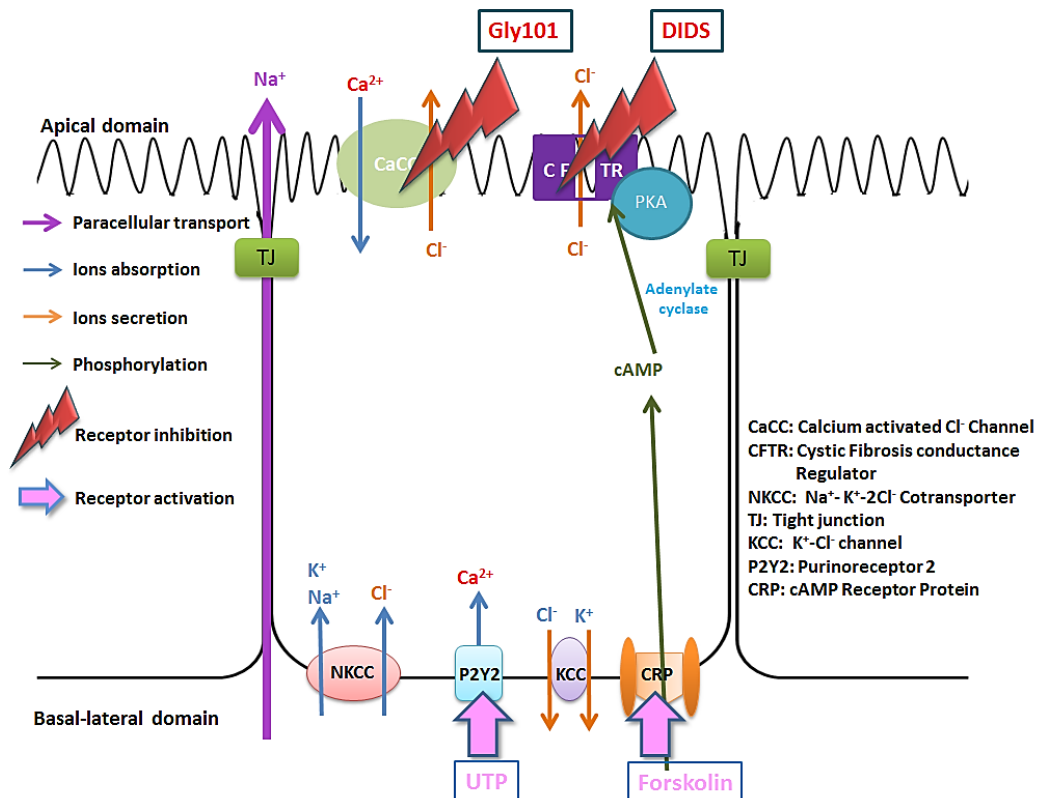

Fig 1. 18: Schematic representation of Chloride secretion activators/inhibitors sites of action. The chloride secretion was inhibited by Glybenclamide (GlyH 101) on the calcium-activated Cl⁻ channel (CaCC) and by 4,4'-disothiocyanatostibene-2,2'-disulfonic acid (DIDS) on the cystic fibrosis conductance regulator (CFRT). The ion secretion was stimulated by Uridine 5'-triphosphate (UTP) on the Purinoreceptor 2 (P2Y2); and by Forskolin on the cAMP Receptor Protein (CRP).

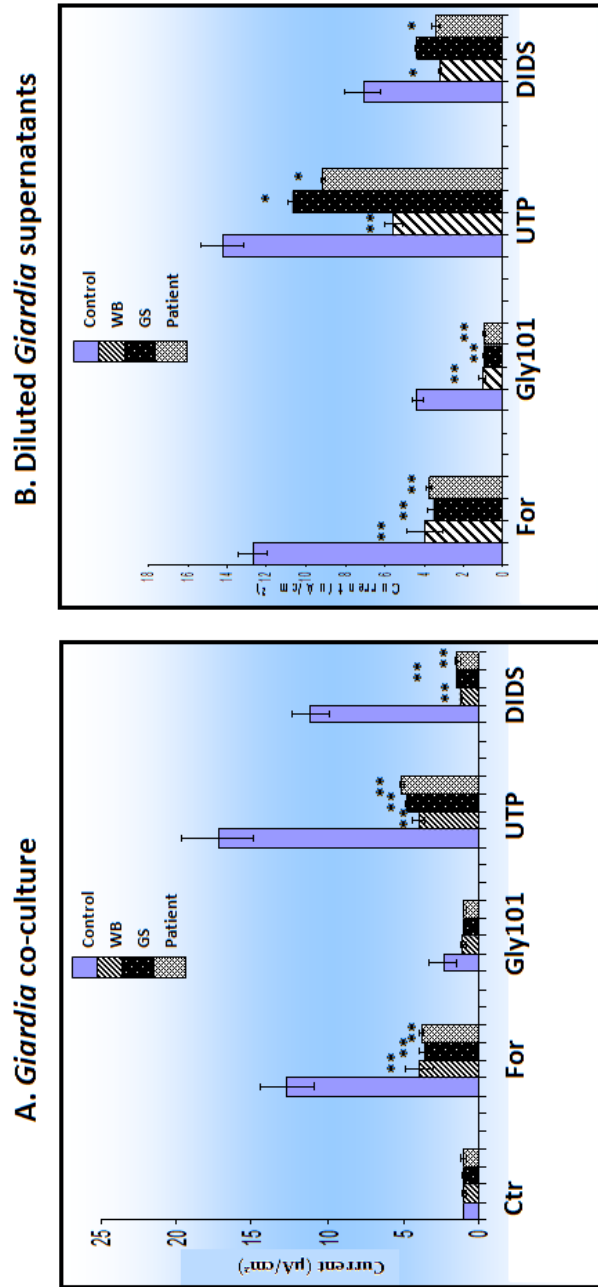

Fig 1. 19: Effect of Forskolin, UTP, Gly 101 and DIDS on human colon tissue (CaCo-2) Isc. A. 24 hours incubation with *Giardia* culture (n=3). **B.** 24 hours incubation with diluted *Giardia* supernatants (n=3). Values are expressed relative to controls. The results were assessed by student's t-test and expressed as mean values \pm SE. *P<0.05, **P<0.01 compared to CaCo-2 without *Giardia* co-culture or supernatants.

What these soluble mediators are remains partly unknown and need to be further investigated. Few *in vitro* studies have shown that *Giardia* trophozoites are able to release several enzymes having an effect on intestinal cells during host-pathogen interaction (Table 1.6) (Cotton et al., 2014, Ringqvist et al., 2011, Ringqvist et al., 2008, Rodriguez-Fuentes et al., 2006). However, which proteins are released by *Giardia* at the early stage of the infection, and in what quantity, prior to host-pathogen interaction have never previously been investigated.

The aims of this thesis are:

- (i) To investigate the effects of both *Giardia* assemblage A and B supernatants, obtained from *in vitro* culture, on intestinal cells morphology and turgidity via immunofluorescence and microscopic analyses.
- (ii) To investigate the effects of both *Giardia* assemblage A and B supernatants, obtained from *in vitro* culture, on intestinal cell main water and ion transporters (AQP3, SGLT-1 and CFTR) via immunofluorescence microscopy and western blot analyses.
- (iii) To obtain high quality supernatant free from exogenous proteins for subsequent proteomics analysis.
- (iv) To determine quantitative secretion profile for both assemblage A and B via mass spectrometry and bioinformatics analyses.

Chapter II

Material and Methods

2.1/ Materials

All materials were supplied by either Sigma-Aldrich (UK); Sera Laboratories International (SLI, UK); Molecular Probes (UK); Invitrogen (UK), or Santa Cruz Biotechnology (USA) unless otherwise stated.

2.1.1/ Antibiotics, TYI-S-33 and Dulbecco's Modified Eagle Medium (DMEM)

2.1.1.1/ Antibiotics and reagents

Penicillin/Streptomycin (P/S) stock solution – 100 units/ml penicillin G; 100 µg/ml streptomycin. Stored at -20°C

10* Phosphate buffered saline (PBS) – Dissolved 80 g NaCl, 2 g KCl, 26.8 g Na₂HPO₄ – 7H₂O and 2.4 g KH₂PO₄ in 800 ml H₂O. pH was adjusted to 7.4 with HCl and volume to 1 l with H₂O.

The solution was sterilized by autoclaving (20 min, 121°C, liquid cycle) and stored at room temperature.

PBS – 100 ml of 10x PBS in 900 ml of dH₂O. The diluted solution was also sterilized by autoclaving and then was stored at room temperature.

B12 Vitamin mix – dissolved 8.5 g B12 Vitamin mix (Sigma-Aldrich, UK) into 100 ml ultrapure water. Solution was sterilised, kept away from light and stored at -20°C.

2.1.1.2/ TYI-S-33 medium (Keister's modification) (Table 2.1)

888 ml sterilised distilled water, 1 g dibasic potassium (K₂HPO₄), 0.6 g monobasic potassium (KH₂PO₄), 1 g NaCl, 5 g neutralized pancreatic digest, 25 g yeast extract, 0.5 g dehydrated bovine bile, 10 g D-glucose, 2 g L-cysteine, 0.2 ascorbic acid (vitamin C), 22.8 mg ferric ammonium citrate, 100 ml albumin bovine serum-heat inactivated (ABS-HI), 20ml B12 vitamin mix, 5 ml P/S antibiotics. In order to reach a 7.0-7.1 pH, NaOH was added to the solution (Table 2.1).

Medium was stored at -20°C, in 50ml falcon tubes.

Table 2.1: TYI-S-33 Medium formula for in vitro growth of *Giardia* (Keister, 1983)

Component	Quantity/litre	Final concentration
K ₂ PO ₄	1 g	4.4 mM
KH ₂ PO ₄	600 mg	4.4 mM
NaCl	1 g	
Neutralized Pancreatic digest	5 g	
Yeast extract	25 g	
Dehydrated Bovine Bile	500 mg	
D-glucose	10 g	56 mM
L-cysteine HCL	2 g	16.5 mM
Ascorbic acid	200 mg	1.1 mM
Ferric NH ₄ -citrate	22.8 mg	
NaOH		Bring pH to 7.0-7.1 (1.65 ml of 10 M solution)
Heat-inactivated Serum ^a (Bovine or fetal Calf)	100 ml	10%
B12 Vitamin mix ^a	20 ml	

^a The vitamin B12 mix and heat-inactivated serum were kept as solution at - 20°C. All the components except the heat-inactivated serum and the vitamin B12 mix were dissolved in water, brought to 900 ml; heat-inactivated (56°C for 20 min) serum and vitamin B12 mix were then added. The solution was sterilized on a 0.45 µm-pore-size filter, aliquoted in 50 ml falcon tubes and stored at -20°C. During *in vitro* growth, the organisms were grown in sealed glass tubes nearly filled with medium.

2.1.1.3/ Dulbecco's Modified Eagle Medium (DMEM)

Supplemented DMEM – containing Non-Essential Amino Acid (NEAA) and 4.5 g/l glucose, 1% L-glutamine, 1% P/S, and 10% Foetal Calf Serum (FCS). Stored at +4°C.

2.1.2/ Cell lines

_ The human colonic adenocarcinoma derived epithelial cell line: Caco-2, which was kindly given by Dr Yongping Bao (BioMedical Research Centre, UEA, Norwich, UK) (Roxstrom-Lindquist et al., 2005, Grasset et al., 1984).

_ *Giardia*: WB (assemblage A) and GS (assemblage B) strains and culture supernatants, which were kindly provided by Dr Jorge Tovar et al , from the School of Biological Sciences of The Royal Holloway, University of London (Smith et al., 1982, Meyer, 1970) (Fig 2.1).

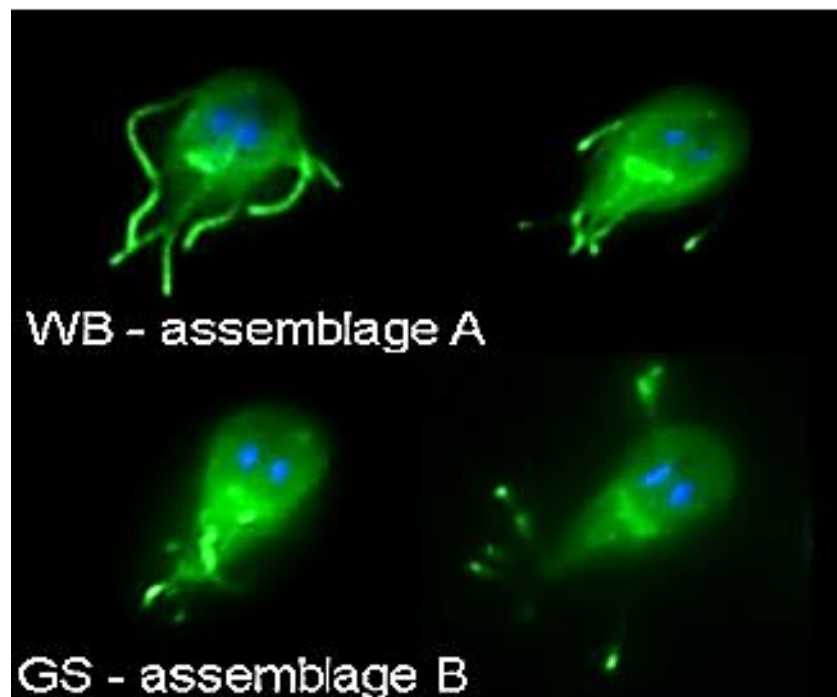

Fig 2. 1: *Giardia* isolates: WB (assemblage A) and GS (assemblage B) (Al-Naimi et al, unpublished)

2.1.3/ *Giardia* Supernatant preparation

Non-supplemented DMEM – containing NEAA [+], 4.5 g/l Glucose [+], L-glutamine [-], Sodium pyruvate [-]. Stored at +4°C.

2.1.4/ Protein analysis

2.1.4.1/ Sodium dodecyl sulfate-polyacrylamide gel electrophoresis (SDS-PAGE)

❖ SDS-PAGE buffers

30 % acrylamide/Bis solution 37.5:1 (2.6%) Acrylamide – N,N'-methylene-bis-acrylamide Electrophoresis Purity Reagent (Bio-Rad Laboratories, UK).

1.5 M Tris-HCl pH 8.8 – 54.45 g Tris base, 150 ml distilled water (ddH₂O), pH adjusted with HCl.

0.5 M Tris-HCl pH 6.8 – 6 g Tris base, 60 ml distilled water, pH adjusted with HCl.

10% Sodium Dodecyl Sulfate (SDS) – 50 g dissolved in 500 ml distilled water.

10% ammonium persulfate (APS) – 100 mg dissolved in 1 ml distilled water.

1 L of 10 x Gel running buffer pH 8.3 – 30.3 g Tris base, 144 g glycine, 10 g SDS.

1L of 1 x Gel running buffer – 100 ml 10 x Running buffer, 900 ml distilled water.

Loading buffer – 4 ml ddH₂O, 1 ml 0.5 M Tris-HCl pH 6.8, 1.6 ml 10 % SDS, 0.8 ml glycerol, 0.2 ml bromophenol blue. Stored at -20°C.

❖ SYPRO staining buffers and reagents

SYPRO Fixing solution – 50 % methanol, 7 % acetic acid in a 200 ml solution.

SYPRO Washing solution – 10 % methanol, 7 % acetic acid in a 100 ml solution.

SYPRO® Ruby protein gel stain – 500 ml solution, Molecular probes, Invitrogen, UK.

❖ Gels for SDS-PAGE electrophoresis

Gels were prepared the day before running the electrophoresis, and kept at 4°C. The percentage of acrylamide used varied according to protein size (Table 2.2). The soluble factor size being unknown, SDS-PAGE electrophoresis were run under standard conditions, 10 and 12 % acrylamide separation gels and 5 % acrylamide stacking gels were prepared.

Table 2.2: Separation Polyacrylamide gel recipes (for two gels).

Gel components final volume= 15 ml	Percentage of acrylamide				
	6%	8%	10%	12%	15%
ddH ₂ O	7.9 ml	6.90 ml	5.9 ml	4.9 ml	3.4 ml
30% Bis Acrylamide	3.0 ml	4.0 ml	5.0 ml	6.0 ml	7.5 ml
1.5 M Tris HCl pH 8.8	3.8 ml	3.8 ml	3.8 ml	3.8 ml	3.8 ml
10% SDS	150 µl	150 µl	150 µl	150 µl	150 µl
10 %APS	150 µl	150 µl	150 µl	150 µl	150 µl
TEMED	12 µl	9 µl	6 µl	6 µl	6 µl
Range of separation of proteins	60 kDa-250 kDa	40 kDa- 100 kDa	20 kDa - 70 kDa	20 kDa- 60 kDa	10 kDa- 40 kDa

Separation gels:

Recipe for 10% Acrylamide gel (15 ml):

1.5 M Tris pH 8.8	3.8 ml
30% Acryl-bisacrylamide (BioRad, UK)	5.0 ml
10% SDS (Melford, UK)	0.15 ml
10% Ammonium Persulfate (APS)	0.15 ml
TetraMethylEthylenDiamineTEMED (BioRad, UK)	0.006 ml
Sterile H ₂ O	4.9 ml

Recipe for 8 % Acrylamide gel (15 ml):

1.5 M Tris pH 8.8	3.8 ml
30% Acryl-bisacrylamide (BioRad, UK)	4.0 ml
10% SDS (Melford, UK)	0.15 ml
10% APS	0.15 ml
TEMED (BioRad, UK)	0.009 ml
Sterile H ₂ O	6.9 ml

500 µl of isopropanol were added on top of the gels during polymerization. Once gels polymerized, isopropanol was removed, top of the gels were washed once with ddH₂O, and stacking gels were poured.

Stacking gel:

Recipe for a 5% Acrylamide gel (3 ml):

0.5 M Tris pH 6.8	0.38 ml
30% Acryl-bisacrylamide	0.5 ml
10% SDS	0.03 ml
10% APS	0.03 ml
TEMED	0.003 ml
Sterile H ₂ O	2.1 ml

2.1.4.2/ Western blot

❖ **Western blot buffers and reagents**

10x Transfer Buffer/stock pH 9.2 –390 mM glycine, 480 mM Tris, 0.3 % SDS in a 1 litre solution.

1x Transfer buffer – 100 ml 10x Transfer buffer, 200 ml Methanol in a 1 litre solution.

10x Tris-Buffered Saline and Tween20 solution (TBST) – 200mM Tris, 1.5 mM NaCl. 1 % Tween in a 1 litre solution. pH was set to 7.6.

1x TBST – 100 ml 10x TBST in a 1 l solution.

20x NuPAGE® MES SDS Running buffer– 500 ml solution, Life technologies Ltd, Invitrogen (Paisley, UK).

1x NuPAGE® MES SDS Running buffer – 100 ml 20x NuPAGE® MES SDS Running buffer in 1.9 L distilled water.

Odyssey blocking buffer –. 500 ml solution, Li-Cor inc (UK).

❖ **Western blot gels**

As the sizes of the target proteins vary widely (from 40 to 150 kDa), precast gels with a concentration gradient were purchased from Life technologies Ltd, Invitrogen (Paisley, UK).

NuPAGE® Novex® – 4-12 % Bis-Tris Gels 1.0 mm 10 wells.

4-12 % Bis-Tris Gels 1.0 mm 12 wells.

4-12 % Bis-Tris Gels 1.0 mm 15 wells.

2.1.4.3/ Immunofluorescence Assay Material

4 % Paraformaldehyde (PFA)/PBS – 16 g of PFA was added to 200 ml of just boiled water. NaOH was added until the liquid lost turbidity. 100 ml was added to 80 ml of H₂O and 20 ml of 10x PBS then adjusted to pH 7-8. The solution was aliquoted and frozen at -20°C.

0.5% Bovine Serum Albumin (BSA) – 0.5 mg BSA in 100 ml 1x PBS. Stored at -20°C.

4',6-diamidino-2-phenylindole (DAPI): – 1:500 dilution, 5 µl DAPI in 2.5 ml of 1x PBS. Wrapped in foil and stored at -20°C.

2.1.4.4/ Antibodies and fluorescent dyes

Rabbit anti-AQP3 (Clone H-80), Rabbit anti-SGLT1 and one monoclonal Mouse anti-CFTR (Clone A-3) were purchased from Santa-Cruz Biotechnology (Dallas, USA). A monoclonal Mouse anti-CFTR was purchased from R&D systems (Minneapolis, USA); and another monoclonal Mouse anti-CFTR antibody was purchased from AbCam Plc (Cambridge, UK). Rabbit anti-ZO1 was purchased from Invitrogen (Paisley, UK). Mouse anti-β actin was purchased from Sigma (St Louis, USA). All the antibodies were used as directed below (table 2.3).

Table 2.3: Working dilutions for Antibodies used for Immunofluorescence and Western blot

Primary Antibody	Clone	Working dilution		Company
		Western blot	IFA	
Rabbit anti-AQP3	H-80	1:1,000	1:50	Santa-Cruz Biotechnology (sc-20811)
Rabbit anti-SGLT1	-	1:1,000	1:300	Santa-Cruz Biotechnology (sc-98974)
Rabbit anti-ZO1	-	-	1:400	Invitrogen (40-2200)
Mouse anti-CFTR	13-1	1:250	1:50	R&D systems (MAB-1660)
Mouse anti-CFTR	CF3	1:750	1:50	Abcam (ab2784)
Mouse anti-CFTR	A-3	1:500	1:50	Santa-Cruz Biotechnology (sc-376683)
Mouse anti-β actin	AC-15	1:25,000	-	Sigma (A5441)

Alexafluor 488nm and Alexafluor 594nm were purchased from Molecular Probes (Invitrogen, Paisley, UK). Goat anti-mouse 680 nm and Goat anti-rabbit 800 nm were purchased from Li-Cor (Lincoln, USA). DAPI was purchased from Sigma (St Louis, USA). All antibodies and fluorescent dyes were used as directed below (table 2.4).

All the microscopy was performed using the Axioplan 2 imaging microscope and the Axiovision software version 4. 8.2 unless otherwise stated.

Table 2.4: Working dilutions for Secondary Antibodies and Fluorescent dyes used for Immunofluorescence and Western blot

Secondary Antibody/Fluorescent Dyes	Working dilution		Company
	Western blot	IFA	
Goat anti-Rabbit Alexa fluor® 488	-	1:1,000	Molecular probes (A-11008)
Donkey anti-Mouse Alexa fluor® 594	-	1:1,000	Molecular Probes (A-21203)
IRDye 680LT Goat anti-Mouse	1:7000	-	Li-Cor (926-68020)
IRDye 800LT Goat anti-Rabbit	1:7000	-	Li-Cor (926-32211)
DAPI	-	1:100	Sigma (D9542)

2.1.4.5/ Protein extraction

Phosphatase inhibitor cocktail set II – Calbiochem, Germany.

M-PER® Mammalian Protein Extraction Reagent – Thermo Scientific, Waltham, USA.

2.1.5/ Flow cytometry viability assay

10* PBS – Dissolve 80 g NaCl, 2 g KCl, 26.8 g Na₂HPO₄ – 7H₂O and 2.4 g KH₂PO₄ in 800 ml H₂O. pH was adjusted to 7.4 with HCl and volume to 1 l with H₂O.

The solution was sterilized by autoclaving and stored at room temperature.

PBS – 100 ml of 10x PBS in 900 ml of dH₂O. The diluted solution was also sterilized by autoclaving and then was stored at room temperature.

Non-supplemented DMEM – containing NEAA [+], 4.5 g/l Glucose [+], L-glutamine [-], Sodium pyruvate [-]. Stored at +4°C.

Trigene – Disinfectant cleaner for laboratory applications, Tristel Solutions Ltd, Snailwell, Cambridgeshire, UK. Trigene was diluted in sterile water at a 1:5 dilution.

Propidium Iodide (PI) – 1mg/ml. Invitrogen, UK.

2.1.6/Proteomic assay

2.1.6.1/ Samples preparation

30 % Trichloroacetic acid (TCA) – 6 ml TCA in 20 ml H₂O (Sigma-Aldrich, Dorset, UK).

100 % Acetone – Sigma-Aldrich (Dorset, UK).

3,000 MWCO PES Membrane Vivaspin Columns – Vivaproducts (Littleton, USA).

25mM Ammonium Bicarbonate (Ambic) – 19.77 g Ambic in 10 ml Ultrapure H₂O.

1% RapiGest™ – Waters MS technologies (Starstedt, Leicester, UK).

3mM dithiothreitol – Sigma-Aldrich (Dorset, UK).

9mM iodoacetimide – Sigma-Aldrich (Dorset, UK).

Proteomic grade trypsin – Sigma-Aldrich (Dorset, UK).

NuPAGE® Novex® – 4-12 % Bis-Tris Gels, from Life technologies Ltd, Invitrogen (Paisley, UK).

Trypsin – Sigma-Aldrich (Dorset, UK).

2.1.6.2/ Proteomic analysis

❖ Mass Spectrometry (MS)

nanoACQUITY-nLC system – Waters MS technologies (Manchester, UK).

LTQ-Orbitrap Velos mass spectrometer – ThermoFisher Scientific (Bremen, Germany).

❖ Data analysis

Progenesis LC-MS software – version 4.1, Nonlinear Dynamics (UK).

Mascot software – version 2.3.02, Matrix Science.

2.1.7/ Statistical analysis software

Student Package for Social Science software (SPSS) version 18 – SPSS Inc, Chicago, Illinois, USA.

2.2/ Methods

2.2.1/ Tissue culture

All the aspects of tissue culture including media preparation were carried out under sterile conditions in a class II tissue culture cabinet.

2.2.1.1/ *Giardia* trophozoites

❖ Routine culture of *Giardia* trophozoites

Trophozoites were cultured in 15 ml glass tubes and maintained in TYI-S-33 medium modified according to Keister (Keister, 1983), and supplemented with 0.5% penicillin / streptomycin. Cells were grown to confluence at 37°C in an atmosphere of 5% CO₂ and 95% air, and were subcultured every 3 to 4 days. To subculture, tubes were put on ice for 15 up to 20 min and then slowly, manually shaken to remove cells from tube wall and 10 µl of cells were added in new glass tubes containing 13 ml of fresh TYI-S-33 medium.

❖ Preparation of *Giardia* trophozoite supernatant

Parasites were grown until they reached confluence, and put on ice for 20 min. Then, both WB and GS strains were transferred into 15 ml falcon tubes and separated by centrifugation for 10 min at 3,000 rotations per minute (rpm). Supernatants were collected and stored at -20°C until use for cellular assay on CaCo-2 cells. Pellets were either resuspended in 1:5 Trigene solution (diluted in PBS) for flow cytometry analysis or used for proteomic analysis (Fig 2.2 A and C.).

In order to have *Giardia* WB and GS supernatants as free from contamination with the bovine serum proteins as possible, a “supernatant cleaning” protocol was created. After 20 min on ice, both WB and GS strains were transferred into 15 ml falcon tubes and separated by centrifugation for 10 min at 3,000 rpm. Supernatants were removed and pellets were washed three times with pre-warmed PBS (4 ml, 2 ml and 1 ml respectively) to remove any bovine proteins from the milieu of culture. Pellets were centrifuged for 10 min at 3,000 rpm between each wash. After the third wash, pellets were resuspended in pre-warmed non-supplemented DMEM, to boost the cellular growth and secretion, and incubated for approximately 60 min at 37°C. After 60 min incubation, samples were chilled for 5 min; and supernatants were separated from pellets by centrifugation for 10 min at 3,000 rpm. Supernatants were collected and stored at -20°C until use for either proteomics analysis or cellular assay on Caco-2; Pellets were either resuspended in 500 µl PBS for flow cytometry analysis or used for proteomics

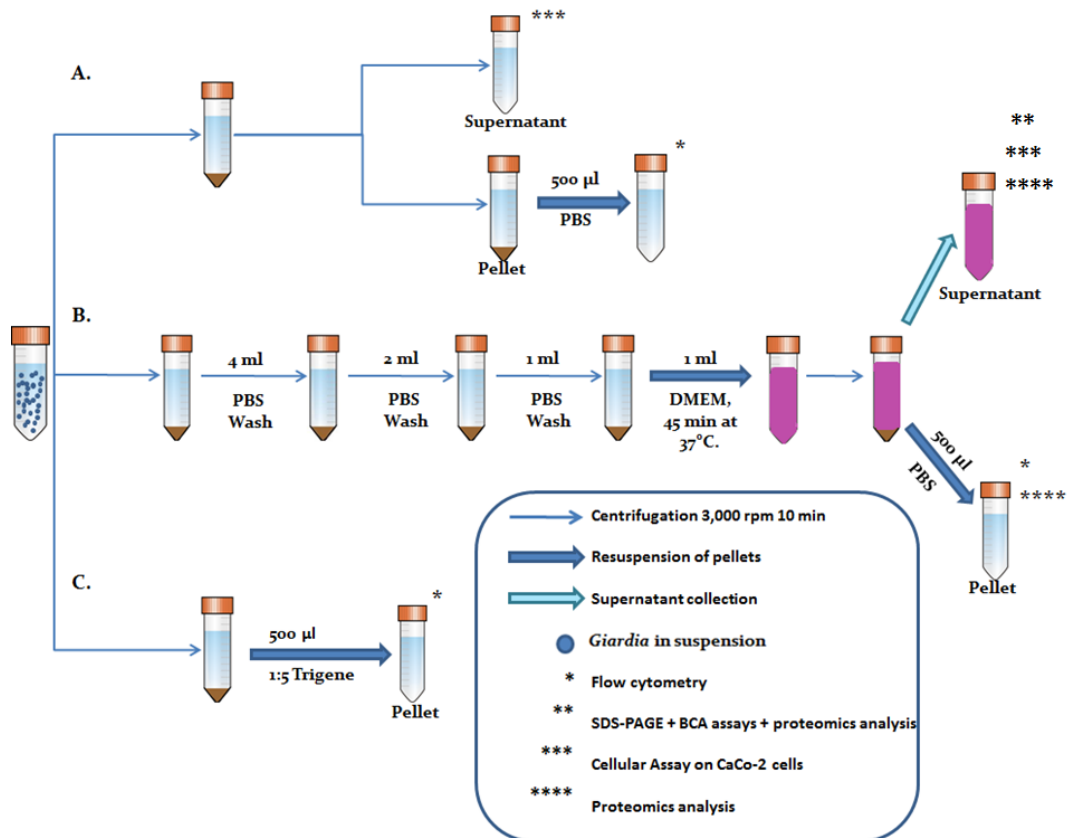

Fig 2.2: Preparation of *Giardia* samples for SDS-PAGE/Western blot assays, flow cytometry, proteomics and cellular assays on CaCo-2 cells. All samples were grown in normal milieu of culture (TYI-S-33), then chilled for 20 min and transferred in 15ml plastic tubes and centrifuged 10 min at 3,000 rpm (→). **A.** *Giardia* samples prepared directly from culture tubes. Pellets were resuspended (→) in 500 µl PBS to perform flow cytometry assay; and supernatants were tested against CaCo-2 cells as described in section 2.2.2.3. **B.** *Giardia* cells were washed three times with PBS, incubated in FCS-free DMEM for up to 60 min at 37°C, chilled for 5 min and centrifuged. Pellets were either used for flow cytometry after resuspension in 500µl PBS or stored at -20°C for proteomics analysis. Supernatants were stored at -20°C for either proteomics analysis or cellular assay on CaCo-2. **C.** Samples were killed with 1:5 Trigene (diluted in PBS); to be used as a “dead cell” control in flow cytometry.

analysis (Fig 2.2 B.).

When used for cellular assay, *Giardia* supernatants were diluted in supplemented DMEM either at 1: 250 and 1:1,000 for immunofluorescence, or 1:250, 1:500, 1:1,000 and 1:5,000 for western blot.

2.2.1.2/ Caco-2 cells

❖ Routine culture of CaCo-2cells

Cells were grown in 75 cm² flasks and maintained in Dulbecco's Modified Eagle Medium (DMEM) supplemented with 10% foetal calf serum (FCS), 1% L-glutamine, 1% penicillin/streptomycin (100 units/ml penicillin G / 100 µg/ml streptomycin). Cells were cultured at 37°C in a humidified atmosphere of 5 % CO₂ in air. The medium was changed every 48 to 72 hours to remove debris from flasks.

Once 80 % confluence was reached, Caco-2 cells were washed three times with 1x PBS; 1 ml of trypsin was added to the flask which was left at 37°C for 5 minutes. Then 9 ml of media were added to inactivate Trypsin; 1 to 2.5 ml of cells were transferred to a new T75 flask with fresh media up to 15 ml. Medium was changed approximately 24 hours after the passage of the cells and then every 48 to 72 hours.

❖ Preparation of CaCo-2 cells for protein analysis

Cells were cultured in DMEM, at 37°C and 5% CO₂, on chambered glass coverslips or in multiwall-plates for immunofluorescence and protein extraction, respectively, in DMEM (Table 2.5). A Neubauer chamber was used to determine the number of cells needed per microliter (Fig 2.3). The following formula was then employed to obtain the average number of cells per ml:

$$\text{Average number of cells} \times \text{dilution (if used)} \times 10^4$$

The new cell suspension was prepared with a 1:3 relation; for 1ml of cells, 3 ml of DMEM.

Table 2.5: Cell densities for different culture plates for protein extraction and immunofluorescence assay.

Culture Vessel	Growth Size (cm ²)	Cell Density (Per Well)	Plating Media (ml)	Relative Area
48 well-plate	1	10,000	0.2	0.5x
24 well-plate	2	20,000	0.4	1x
12 well-plate	3.8	50,000	1	2x
6 well-plate	9.5	250,000	2	5x
6 cm dish	21	300,000	3	10x

Once CaCo-2 cells reached 80% confluence, cells were washed once with PBS and incubated with different dilutions of both *Giardia* human strains (as described in Chapter 2.1.1.2) for 1, 8 and 24 hours.

At the end of the incubation period, cells were washed once with PBS and then either fixed on glass coverslips with 4% PFA for immunofluorescence, or their proteins were extracted in order to perform the western blot analysis (as described in sections 2.2.3.1 and 2.2.2.1 respectively).

2.2.2/ Protein analysis

2.2.2.1/ SDS-PAGE

❖ Protein concentration assessment

The level of protein was determined by Bicinchoninic Acid Assay (BCA protein assay kit, Thermo Scientific, UK) and read on DynamTech plate reader or OMEGA plate reader (BMG Labtech, Germany) ($\lambda = 550$ nm). The level of protein was between 120 and 220 $\mu\text{g}/\mu\text{l}$. The supernatants were used without any dilution. Only the control (TYI-S-33) was diluted to 1/100 and 1/500, its concentration being too high to be read on the plate reader.

❖ SDS-PAGE

Proteins were mixed with loading buffer and then loaded in a ratio of 3:1 and boiled for 5 min (Laemmli et al., 1970). Gels were placed in a vertical gel tank system and 500 ml of running buffer 1x were placed between them until it overflowed into the surrounding tank. Gels were loaded with 20 μl of diluted and undiluted supernatants alongside a protein standard molecular weight marker (Precision Plus Dual Colour Protein Standard, BioRad, UK) and run at 100 Volts (V),

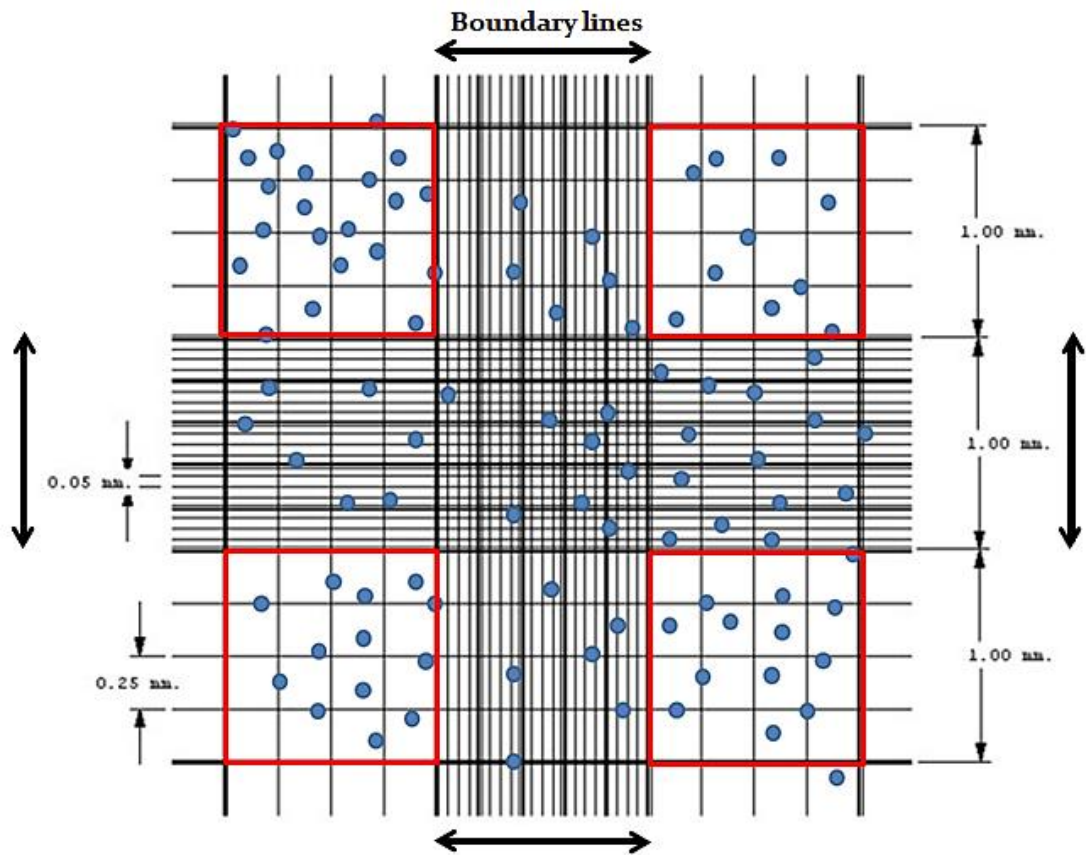

Fig 2. 3: Example of a Neubauer counting chamber. The counting grid is 3 mm x 3 mm in size, subdivided in 9 squares of 1 mm width. Boundary lines of the Neubauer chamber are the centre lines (←→). The four squares on each side of the Neubauer chamber represent the counting area (□) where cells in suspension (●) are counted. They are subdivided into 16 small squares. The ruled surface below the cover glass is 0.1 mm, giving a volume over each of the 16 small squares of 0.00025 mm^3 .

for approximately 2 hours, or until the protein standard indicated good separation at room temperature.

❖ Gel fluorescent staining with SYPRO

Gels were immersed twice in a fixing solution bath for 30 min and stained with 40 ml of a pre-diluted SYPRO solution, overnight, in a container protected from the light (Lopez et al., 2000). The next day, gels were washed once with a washing solution for 30 min and then twice with ultrapure water for 5 min.

2.2.2.2/ Western blot

❖ Protein extraction

After being seeded in 12 well-plates and incubated with different concentrations of *Giardia* assemblage A and B supernatants (1:250, 1:500, 1:1,000, and 1:5,000). CaCo-2 cells were incubated with M-PER (Thermo fisher, US) for 5 minutes at +4°C in order to extract proteins.

To obtain the best protein concentration during the protein extraction, the optimum volume of M-PER needed was assessed according to Thermo Fisher suggested volume table (Table 2.6), starting at 250 µl decreasing down to 50 µl for a 12 well-plate culture vessel. The optimum protein concentrations were obtained by incubating CaCo-2 cells with 50 µl of M-PER. Once incubated with M-PER, cells were scraped using cell scraper and transferred into 1.5 ml eppendorf tubes. Tubes were centrifuged at 13,000 rpm for 10 minutes. Supernatants were collected into 0.5 ml eppendorf tubes, protein concentrations were assessed by BCA, and tubes were stored at -20°C until use for western blot analysis.

Table 2.6: Suggested volume of Thermo Scientific M-PER Reagent to use for different sizes of standard culture plates.

Culture Vessel/ Plate Size	M-PER Reagent volume
100 mm*	500 – 1,000 µl
60mm *	250 -500 µl
6 well-plate	200 -400 µl
24 well-plate	100 -200 µl
96 well-plate	50 - 100 µl

* Cells grown in 100 mm plates typically contain 10^7 cells (50 mg) and yield ~3 mg total protein depending on cell type.

❖ Protein concentration assessment

The level of protein was assessed as described above in chapter 2.2.1.1. Samples were prepared accordingly to their protein concentration in order to load 10 µg of proteins.

❖ SDS-electrophoresis

Proteins were mixed with loading buffer (3:1 ratio) and boiled for 5min at 100°C (Laemmli et al., 1970). Precast gels were placed in a vertical gel tank system and 500 ml of 1x NuPAGE® MES SDS Running buffer were placed between them until it overflowed into the surrounding tank. Gels were loaded with 15 µl of samples alongside a protein standard molecular weight marker (Precision Plus Dual Colour Protein Standard, BioRad, UK) and run at 150 V for approximately 1 hour, or until the protein standard indicated good separation, at room temperature.

❖ Protein blotting

After SDS-electrophoresis, PVDF membranes were activated in methanol and gels were semi-dry blotted for 30 minutes at 15 V for one gel or 25 V for two gels. Membranes were washed and blocked in Odyssey blocking buffer (Li-Cor, UK) for one hour. Primary antibodies were prepared in Odyssey blocking buffer and left overnight at +4°C on rotary shaker (Table 2.3). Membranes were washed four times in TBST, 5 minutes per wash. Secondary antibodies were also prepared in Odyssey blocking buffer and left at room temperature for 1.5 hours (Table 2.4). Membranes were washed in TBST four times 5 minutes and once in PBS for 5 minutes.

Imaging of infrared tagged antibodies (Li-Cor, UK) was performed on the Odyssey machine (Li-Cor, UK) and associated imaging software.

2.2.2.3/ Microscopy and Immunofluorescence analysis

❖ Incubation with *Giardia* supernatant

Once seeded on chambered glass coverslips, with an 80% confluence, CaCo-2 cells were incubated at 37°C with either 1:250 or 1:1,000 dilution of *Giardia* assemblages A and B supernatants, DMEM was used as a negative control showing the standard condition of growth.

❖ Immunofluorescence assay

At the end of the incubation period, cells were washed once in PBS and fixed on glass coverslips using 4% paraformaldehyde (PFA) for 20 min. Then, cells were permeabilised with 1% NP₄O for three minutes; and incubated with 30 to 100 µl of primary antibody/BSA block for one hour. 0.5% BSA block for AQP3 antibody and 3% BSA block for SGLT-1, ZO-1 and CFTR antibodies respectively. Coverslips were washed three times in PBS and incubated with 30 to 100 µl of Ig G secondary antibody for 30 min. To finish, cells were washed three times with PBS and incubated with 30 to 100 µl of DAPI for three min. After the nuclei staining of the cells by DAPI, cover slips were hydromounted (Hydromount, National Diagnostics inc, USA) on microscope slides and left to dry for 24 hours at +4°C. This protocol was modified from the procedure firstly described by Pinto et al (Pinto et al., 1983).

❖ Microscopic images analysis

All cell images were obtained on a Zeiss Axioplan 2 microscope at either x400 or x630 magnification, unless otherwise stated (Table 2.7). Images were deconvolved using the Axioplan software (version 4.8.2); and analysed using both Axiovision software (version 4.8.2) and ImageJ (version 1.45s).

Table 2. 7: Excitation and emission wavelength ranges of filter sets

Filter Set (Zeiss)	Excitation Wavelength (nm)	Emission Wavelength (nm)
15	546	590
25	400, 495, 570	460, 530, 625
38	470	525
43	545	605
49	365	445

2.2.3/ Flow cytometry viability analysis

2.2.3.1/ Samples preparation

Giardia samples were prepared as stated above in chapter 2.2.1.1 (Fig 2.2).

2.2.3.2/ Flow cytometry

A flow cytometry assay was performed to estimate the ratio of living/dead cells within *Giardia* colonies under different culture conditions (Fig 2.2).

Due to a high number of trophozoites, 250 μ l of samples were diluted in 1 ml of PBS (1:4 dilution); and, according to the manufacturer's instruction, 10 μ g/ml of propidium iodide (PI) were added in order to assess trophozoites viability via the BD Accuri™ C6 flow cytometer (BD Biosciences, Franklin Lakes, New Jersey, USA), using a blue laser (λ = 488 nm) and an optical filter 585/40. Data were analysed using BD Accuri C-flow software (version 1.0.227.4).

2.2.4/ Proteomic assay

2.2.4.1/ Sample preparation

Giardia supernatant samples were prepared as stated above in chapter 2.2.1.1, using either non-supplemented DMEM containing phenol red (Fig 2.4 A.) or non-supplemented phenol red- free DMEM (Fig 2.4 B.)

Pellets were stored at - 20°C, and the level of protein within supernatant samples was assessed as described in chapter 2.2.1. Once determined the level of protein within supernatant samples, proteins were concentrated using Vivaspins columns with a 3000 Molecular Weight cut-off (MWCO). Samples were centrifuged at 12,000 rcf (Relative Centrifugal Force) for 30 minutes; pellets were then collected. Proteins were washed in 1 ml 25 mM Ammonium bicarbonate (Ambic) at 12,000 rcf for 30 minutes, this step was repeated either once for phenol red-free samples or twice for samples containing phenol red. Proteins were then incubated at room temperature in 50 μ l of 25 mM Ambic for one hour, and centrifuged at 3,000 rcf for 2 minutes (Fig 2.5).

The level of protein in concentrated samples was assessed by BCA assay and SDS-PAGE electrophoresis were run to verify that proteins did not degrade during the concentration assay.

Samples were then sent to the Institute of Infection and Global Health, at the University of Liverpool, for proteomic analysis. In order to run a mass spectrometry analysis, pellet samples were first dispensed into low protein-binding microcentrifuge tubes and made up to 160 μ l by addition of 25 mM Ambic. Proteins from the pellet samples were denatured using 10 μ l of 1% (w/v) RapiGest™ in 25 mM Ambic; followed by three freeze-thaw cycles and two cycles of 10 min

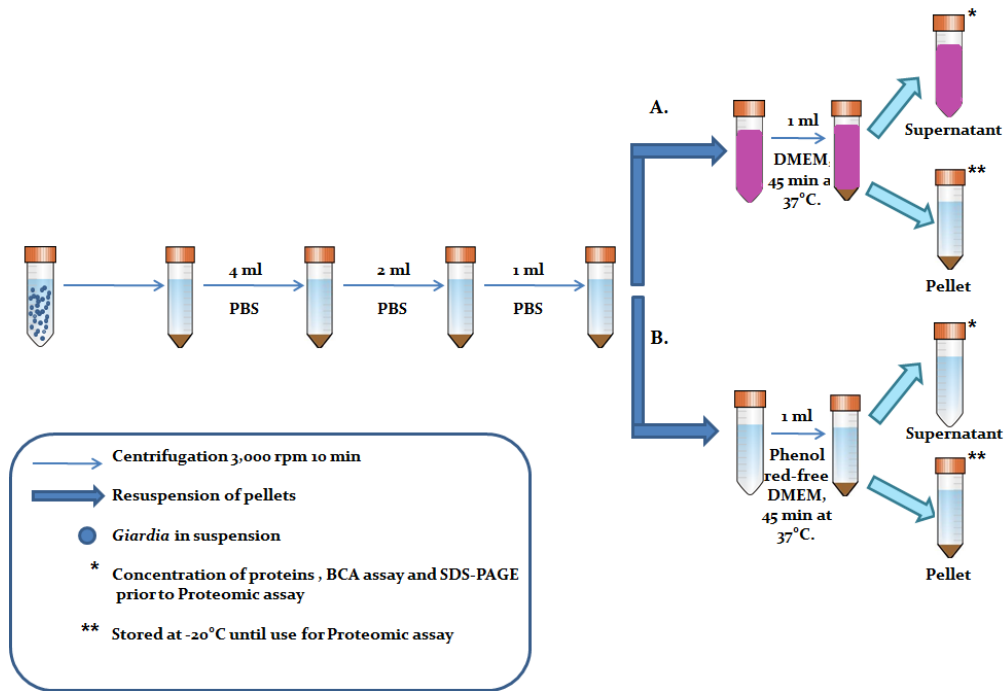

Figure 2.4: Preparation of *Giardia* supernatant and pellet samples for proteomic assay. Parasites were chilled for 20 minutes, transferred into 15 ml falcon tubes and centrifuged at 3,000 rpm for 10 minutes. Supernatants were discarded and pellets were washed three times in warmed 1xPBS (4 ml, 2 ml and 1 ml respectively). Pellets were then incubated for 45 minutes at 37°C either in **A.** non-supplemented DMEM containing phenol red or **B.** non-supplemented phenol red-free DMEM. After 45 minutes incubation, parasites were chilled for 5 minutes, transferred in 15 ml falcon tubes and centrifuged at 3,000 rpm for 10 minutes. Pellets were stored at -20°C. Proteins present in supernatant samples were concentrated prior to perform Proteomic assay.

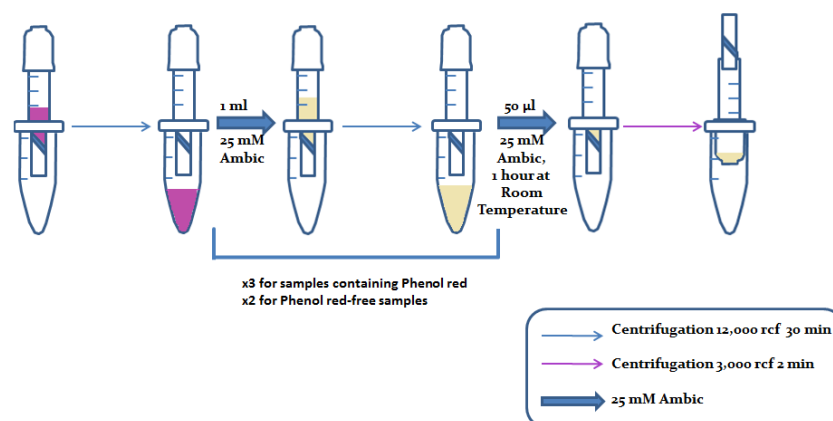

Figure 2.5: Protocol to concentrate proteins contained in *Giardia* supernatant samples prior to Proteomic assay. Supernatants were transferred in Vivaspin columns with a 3,000 MWCO and centrifuged at 12,000 rcf for 30 min. Proteins were washed up to 3 times with 25 mM Ambic (depending on presence of phenol red within DMEM) and centrifuged at 12,000 rcf for 30 min. Then, 50 µl of 25 mM Ambic were added and samples were left at room temperature for one hour; final spin at 3,000 rcf for 2 min to recover proteins. BCA.

sonication in a water bath. Samples were then incubated at 80°C for 10 min and reduced with 3 mM dithiothreitol at 60 °C for another 10 min. Next, samples were alkylated with 9 mM iodoacetamide at room temperature for 30 min in the dark. Proteomic grade trypsin was added a 50:1 protein:trypsin ratio, samples were incubated at 37°C overnight.

In parallel, to maximise protein separation, protein samples were also solubilised and resolved on NuPAGE® Novex®_4-12 % Bis-Tris Gels following manufacturer's instruction. Four gel slices were excised and each digested with trypsin.

2.2.4.2/ Proteomic analysis

❖ Mass Spectrometry

A nano-LC MS ESI (ElectronSpray Ionisation) MS/MS analysis was performed. Peptide mixtures from both in solution digestion and 1D-SDS PAGE were analysed by on-line nanoflow liquid chromatography (LC) using the nanoACQUITY- nLC system coupled to a linear ion trap quadrupole mass filter (LTQ)-Orbitrap Velomass spectrometer equipped with the manufacturer's nanospray ion source. The analytical column (nanoACQUITY UPLC™ BEH130 C18 15 cm x 75 µm, 1.7 µm capillary column) was maintained at 35 °C and a flow-rate of 30 nl/min. The gradient consisted of 3-40 % acetonitrile in 0.1 % formic acid for 90 min then a ramp of 40-85% acetonitrile in 0.1 % formic acid for 3 min. Full scan MS spectra (mass to ion charge ratio, m/z, range 300-2000) were acquired by the Orbitrap at a resolution of 30,000. Analysis was performed in data dependant mode, the top 20 most intense ions from MS1 scan (full MS) were selected for tandem MS by collision induced dissociation (CID) and all product spectra were acquired in the LTQ ion trap. Ion trap and Orbitrap maximal injection times were set to 50 milliseconds (ms) and 500 ms respectively. assay and SDS-PAGE were performed to assess protein level and protein degradation prior to proteomic assay. This protocol was modified from the procedure described by Jackson et al (Jackson et al., 2014).

❖ Data analysis

Thermo RAW files were imported into Progenesis LC-MS (version 4.1, Nonlinear Dynamics, UK); runs were aligned using default settings and an auto selected runs as reference. Peaks were picked by the software and filtered to include only peaks with a charge state of between +2 and +6. Peptides intensities were normalised against the reference run by Progenesis LC-MS; these intensities were used to highlight differences in protein expression between control and treated samples with supporting statistical analysis (ANOVA and q-values) calculated by Progenesis LC-MS software, Spectral data were transformed to mgf files with Progenesis LC-MS software and exported for peptide identification using Mascot (version 2.3.02, Matrix Science) search engine.

Tandem MS data were searched against the sequence database. Search parameters were as followed: precursor mass tolerance set to 10 parts-per-million (ppm) and fragment mass tolerance set to 0.5 dalton (Da). One missed tryptic cleavage was permitted; carbamidomethylation (cysteine) was set as a fixed modification and oxidation (methionine) was set as variable modification. Mascot search results were further processed using the machine learning algorithm Percolator. The false discovery rate (FDR) was inferior to 1% (< 1%) and individual ion scores were superior to 13 (>13) indicated identity or extensive homology ($p < 0.05$). Results were imported to Progenesis LC-MS as .xml file. At least two unique peptides were required for reporting proteins that were differentially expressed. Results from in solution digestion and gel slices of 1D-SDS PAGE were grouped using “Combine analysed fractions” function in Progenesis LC-MS where statistical analyses were updated. Peptide sequences and their normalised abundances were associated with matching proteins using GiardiaDB online database (www.Giardiadb.org).

Once all the proteins present in the pellet and supernatant samples were identified, pellet and supernatant data were merged to establish which proteins were found in both pellet and supernatant samples, and which proteins were only found in either pellet samples or supernatant samples. This was performed for all datasets obtained both *Giardia* GS and WB isolates. Then, for proteins found in

both pellet and supernatant samples, a supernatant : pellet ratio was calculated to determine which proteins were more likely to be more present within supernatant than pellet. The top 50 of “ratioed” proteins was combined with the proteins only identified in the supernatant samples. Proteins were ranked according to their abundance in the supernatant; this was performed for the four datasets (GS Orbitrap and QeXactive, and WB Orbitrap and QeXactive). For all datasets, proteins were matched to their *Giardia* assemblage A (WB or A2 isolate) or B (GS isolate) orthologs using GiardiaDB online database. The different localisations of the proteins identified and their gene ontology (GO) functions were established via the Uniprot online database (<http://www.uniprot.org>) and GiardiaDB online database (<http://www.giardiadb.org>). Secretion profiles from the four datasets were then compared to determine similarities. Proteins of interest were aligned and compared using ClustalW and phylogenetic trees were built via maximum likelihood approach using MEGA software (version 6.06).

2.2.5/ Statistical analysis

Error bars on all graphs presented in this work represent the standard error mean (SEM). The normal distribution and homogeneity of variance of all data were assessed using the Kolmogorov-Smirnoff test and the Levene test respectively. For parametric data, an independent *t* test, a paired *t* test, or a one way ANOVA was performed. For non-parametric data, the Mann-Whitney U test, or the Kruskal-Wallis test was carried out. P-values of less than 0.05 were considered significant.

Chapter III

Effect of *Giardia* supernatant on intestinal epithelial cells and their water transporters.

3.1/ Introduction

The *in vitro* study of transport through the intestine is difficult to realise, due to the complex topology and the diverse cellular heterogeneity that this organ exhibits. Moreover, access to the serosal side of the epithelium is impaired by the presence of subjacent tissues which complicates study of interactions on the basolateral side. A solution to this problem is to use cultured human colon carcinoma cell lines as a model for human colonic tissue epithelia. In 1988, Chantret and collaborator compared 20 different human colonic carcinoma cell lines in order to determine which cell line can spontaneously develop the greatest degree of similarity to normal human intestinal cells. Characteristics such as cell polarity, expression of villin, and ability to undergo enterocytic differentiation under standard culture conditions were assessed (Chantret et al., 1988). The only human colonic carcinoma cell line that exhibited these features at the same time was the human colonic adenocarcinoma derived epithelial cell line-2 (CaCo-2). Indeed, CaCo-2 spontaneously acquired the following enterocytic differentiation characteristics: (i) organization of the cells into a polarized monolayer; (ii) presence of an apical brush border; and (iii) presence of brush border-associated hydrolases such as sucrase-isomaltase, lactase, or alkaline phosphatase (Chantret et al., 1988). Another study showed that CaCo-2 cells possessed similar electrochemical properties to enterocytes. A measurable TEER and a positive I_{sc} which reflect ion transport across the cell membrane were evaluated (Grasset et al., 1984). In 2005, Roxstrom-Lindquist et al showed that the CaCo-2 cell line were a suitable model for the *in vitro* study of *Giardia* effects on intestinal cells (Roxstrom-Lindquist et al., 2005).

As stated in chapter I (section 1.3.2.1), giardiasis symptoms are watery diarrhoea, abdominal cramps, vomiting, malabsorption and weight loss (Cotton et al., 2011, Abel et al., 2001, Robertson et al., 2010, Flanagan, 1992, Wolfe, 1992, Beaumont and James, 1986). According to several studies, diarrhoea may be caused by disruption of the intestinal epithelial barrier (Yu et al., 2008, Troeger et al., 2007, Scott et al., 2002, Chin et al., 2002), increase of apoptosis (Cotton et al., 2011, Troeger et al., 2007, Roxstrom-Lindquist et al., 2005, Chin et al., 2002), and diffuse

shortening of the brush border microvilli leading to malabsorption and anion hypersecretion (Baldi et al., 2009, Troeger et al., 2007, Buret, 2007, Scott et al., 2004, Faubert, 2000, Scott et al., 2000, Cevallos et al., 1995) (Chapter I, Fig 1.14). However, whether or not these effects are due to the trophozoites or any molecules secreted by *Giardia* remains unclear as these studies were performed either on patients biopsies (obtained at the site of infection), or *in vitro*, on intestinal cells incubated with *Giardia* trophozoites. A previous study undertaken in our laboratory showed that prolonged exposure to *Giardia* supernatant reduces chloride efflux of CaCo-2 cells and inhibits intestinal cell Isc (data unpublished) (Chapter I, Fig 1.17-19). This loss of efflux may create a loss in water within intestinal cells leading to a reduction of cell size; suggesting a dysregulation of intestinal water transporters. Indeed, during electrophysiological analysis, cells appeared to be shrunken which led us to look for a surrogate microscopic assay to investigate the effect of *Giardia* supernatant on intestinal cell morphology and water transporter expression.

The aims of the studies described in this chapter were:

- (i) to investigate the effects of *Giardia* supernatant on intestinal cell morphology.
- (ii) to investigate the effects of *Giardia* supernatant on the main intestinal water transporters: aquaporin 3 (AQP3) (Fig 3.1), sodium-glucose co-transporter (SGLT-1) (Fig 3.2), and cystic fibrosis conductance regulator (CFTR) (Fig 3.3) .
- (iii) to determine the chronology of any effects observed.

This was undertaken by incubating CaCo-2 cells with different dilution of *Giardia* WB (assemblage A) and GS (assemblage B) strains supernatants for 1, 8 and 24 hours. After incubation, either immunofluorescence assay followed by microscopic analysis (IFA) or western blot assay were performed on the intestinal cells.

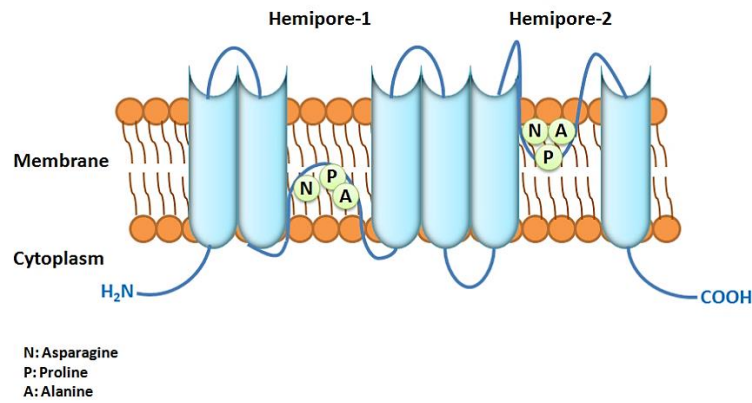

Fig 3. 1: Schematic representation of AQP3 structure. AQP3 is present on the apical side of colonic cells; it transports water and small molecules from the lumen of the intestine to the cell cytoplasm via osmosis. AQP3 is composed of a single chain of approximately 270 AAs and spans the membrane 6 times.

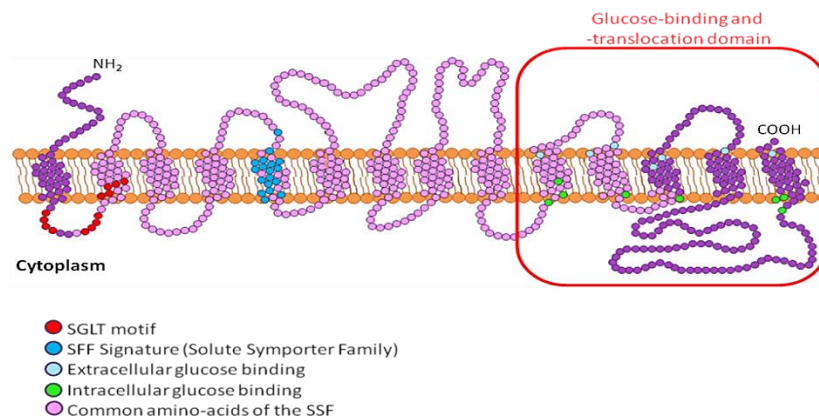

Fig 3. 2: Schematic representation of SGLT-1. SGLT-1 is the main apical co-transporter for active glucose uptake; it is also involved in the water and small molecules (such as Na^{2+}) uptake via osmosis and co transport. SGLT-1 is composed of 14 transmembrane α -helical domains (664 AAs). The glucose-binding and -translocation domain (C5) is located at the COOH-terminal end of the protein.

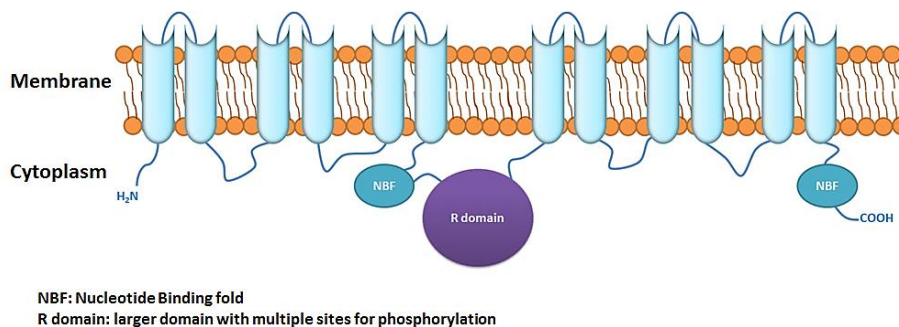

Fig 3. 3: Schematic representation of CFTR. CFTR is a membrane channel that actively transports ions. It contains 1480 AAs. CFTR has several distinct regions, the majority of which span the cell membrane. On the inside of the cell, connected to the membrane spanning domains, are two tightly folded regions that bind nucleotides (NBF). A larger 'R' domain is located between the NBFs; it is a region with multiple sites for phosphorylation. The R domain and the NBFs regulate chloride conductance through the channel.

3.2/ Effect on intestinal cell morphology

3.2.1/ Pilot study to determine potential CaCo-2 shrinkage after 24 hours incubation with *Giardia* supernatant

To investigate the effect of both *Giardia* WB and GS strains supernatants on intestinal cell morphology, CaCo-2 cells monolayers grown on coverslips were incubated for a further 24 hours in the presence or absence of *Giardia* culture medium diluted to 1:250 and 1:5,000 (as stated in chapter II, section 2.2.1.1, Fig 2.2 A.), and compared with controls. After 24 hours, coverslips were fixed with 4 % PFA, and cells were visualized by differential interference contrast (DIC) microscopy using Axiovision (v 4.7.1). Cell length was defined as greatest length between each cell margins, and width as the distance between cell margins at 90° to the length (Fig 3.4 A.). A hundred cells were measured and statistically compared to the controls.

Results showed that significant differences were observed between controls and treated groups. In the case of cells treated with WB supernatant higher concentration, the reduction in size compared to DMEM only was superior to 40 %, for other groups the reductions was more modest but nevertheless significant (Fig 3.4 B.). It was noted however that the TYI-S-33 media itself might have a minor effect on intestinal cells.

These results suggest that even at fairly high dilution, *Giardia* supernatants obtained directly from culture induce cell shrinkage. The inhibition of intestinal chloride secretion previously observed and these results strongly suggest that the intestinal water uptake may be disrupted by *Giardia* supernatant leading to a reduction in size of intestinal cells. However, due to the effect that *Giardia* growth medium may have on intestinal cells, the changes in intestinal cell morphology could not be accurately assessed. Further experiments aim to remove TYI-S-33 from supernatants and improve the visualization of cell margins through the use of markers of cell periphery such as tight junction (TJ) proteins. TJs seal the paracellular space between epithelial cells and maintain the distinct composition of

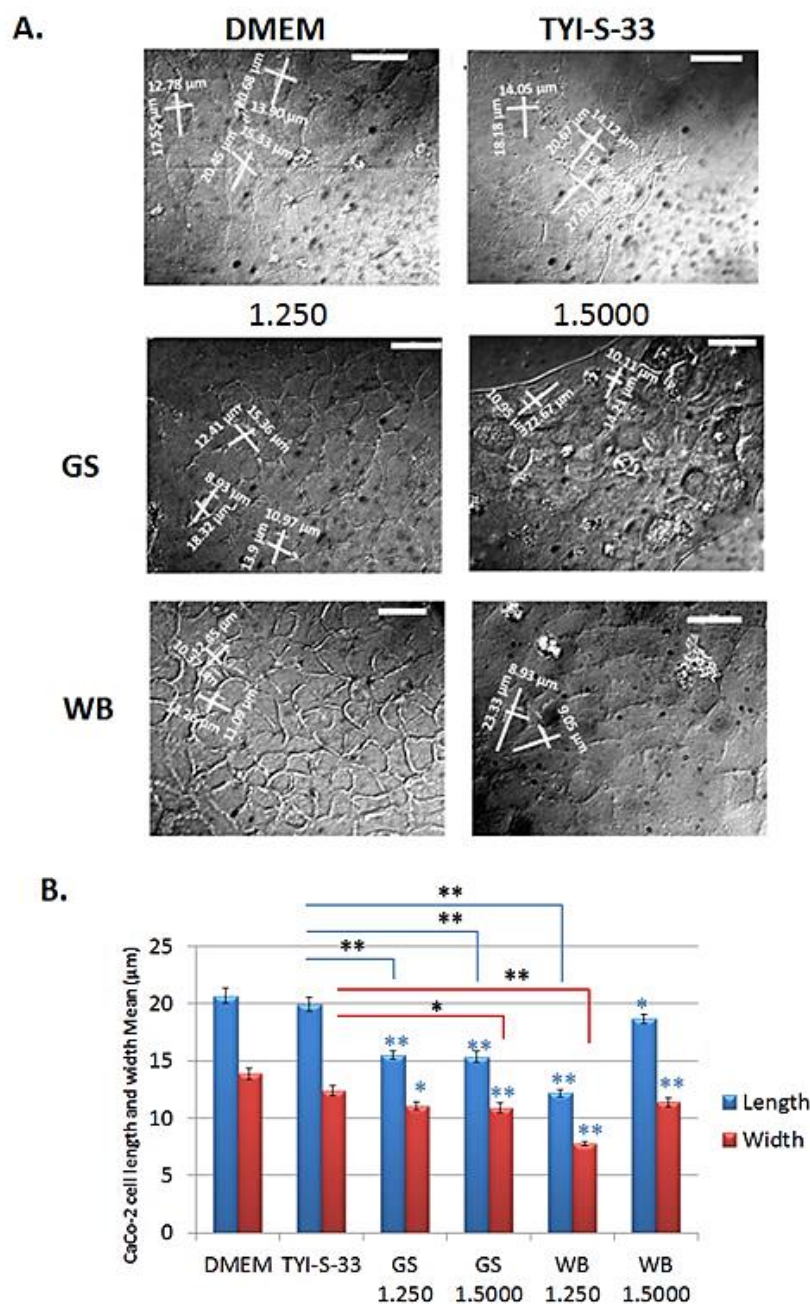

Fig 3. 4: *Giardia* supernatant induces shrinkage of Caco-2 cells after 24 hours incubation. Caco-2 cells were incubated with either *Giardia* GS or WB supernatant at 1:250 and 1:5,000 dilutions, incubation in both DMEM and TYI-S-33 (1:1,000 dilution) was used as control. After 24 hrs, cells were fixed with 4% PFA and analysed on microscope using DIC light. Cells length and width were measured blindly using the Axiovision software (v 4.7.1). **A.** DIC microscopy showed a decrease of Caco-2 cells length and width when cells were incubated with *Giardia* supernatant. Scale bar= 20 µm. **B.** Caco-2 cells length and width means showed a significant shrinkage of the intestinal cells when compared to the control: DMEM. *Giardia* milieu of culture, TYI-S-33, appeared to also have some effects on the cells morphology when compared to *Giardia* supernatant. Values were expressed compared to the control, DMEM (*). Results were assessed by paired *t*-test and expressed as mean values ± SEM. * p-value < 0.05 and ** p-value < 0.01 (Appendix II). Data represents one independent experiment.

adjacent tissue compartments, they are composed of 8 different proteins forming a complex: occluding, claudin-1, e-cadherin, junctional adhesion molecule-1 (JAM-1), catenin, actin and zonula occludens-1 and 2 (ZO-1 and ZO-2) (Anderson and Van Itallie, 1995) (Fig 3.5). Immunostaining one of the proteins composing the TJs may allow a more accurate measurement of intestinal cell surface area and perimeter as these proteins are present on the whole cell circumference. ZO-1 was shown to be a good indicator of epithelial cells morphology and was used in this study (Umeda et al., 2004).

3.2.2/ *Giardia*-derived supernatant compounds induce shrinkage of intestinal cells after 8 hours.

To investigate the effect of soluble factors from healthy *Giardia* trophozoites on intestinal cells, an improved supernatant compound preparation was undertaken by harvesting trophozoites from confluent culture, washing and resuspending in non-supplemented DMEM for 45 minutes at 37°C (as stated in Chapter II, section 2.2.1.1, Fig 2.2 B.). At this incubation length, all *Giardia* remain viable as shown via cell viability flow cytometry assay (Chapter IV, section 4.2.2, Fig 4.3). CaCo-2 monolayers were prepared as in the previous experiment and were incubated with the diluted supernatants diluted at 1:250 and 1:1,000 and with control media. Three time points for incubation were assessed: 1 hour, 8 hours and 24 hours for each dilution and for each *Giardia* strain. Following incubation, cells on coverslips were fixed and stained for ZO-1 to establish the intestinal cell perimeter. Image J software (v 1.45s) was utilized for measurement and samples were blinded during measurements of surface area and perimeter (Fig 3.6 A., 3.7 A., 3.8 A.). Apoptotic and mitotic cells were excluded from the analysis to have only non-dividing living cells. Between 400 and 800 cells were measured and statistically compared to the control.

Results showed no significant differences between control and treated group for both surface area and perimeter after one hour incubation (Fig 3.6). After 8 hours incubation, results showed significant differences between control and treated groups (Fig 3.7). GS supernatant higher concentration appeared to have a

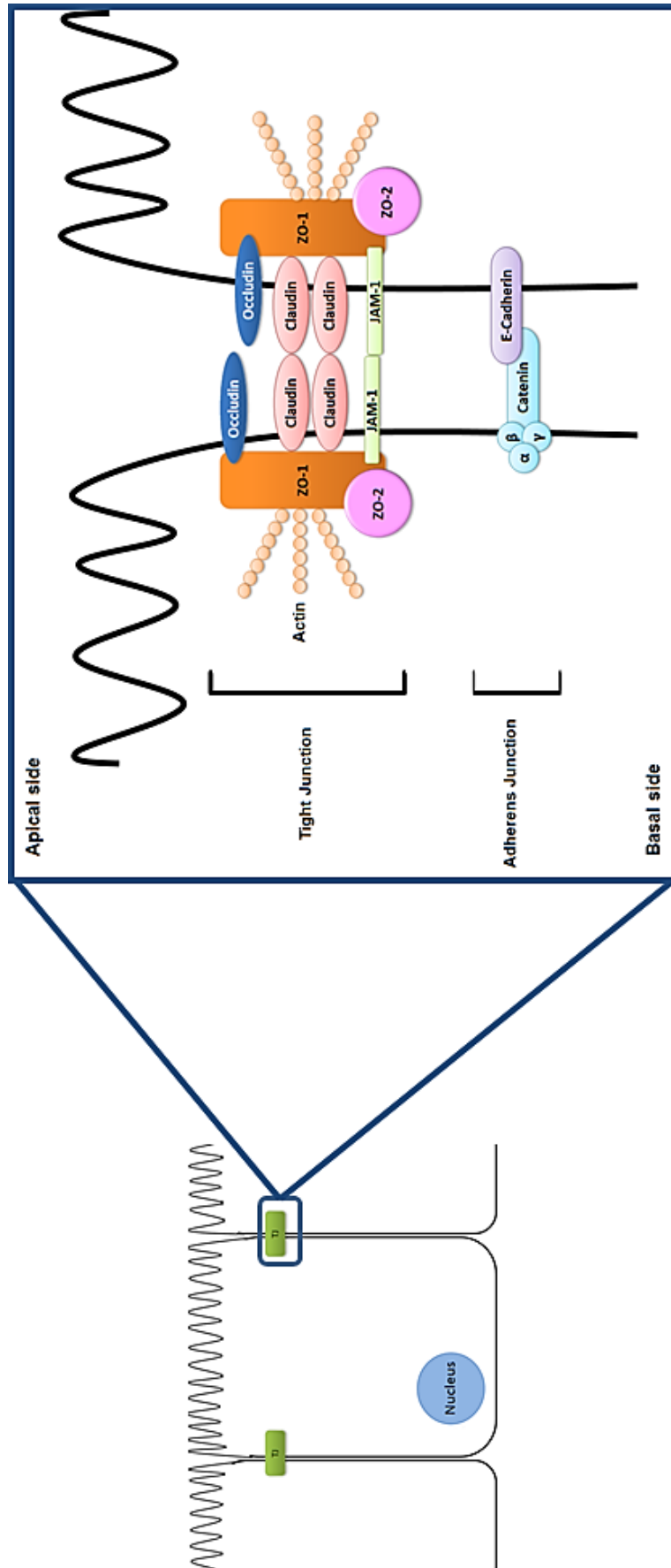

Fig 3. 5: Composition of epithelial tight junctions (TJs) and adherens junctions. Both type of junctions are positioned as continuous contacts at the apical-lateral membrane borders between enterocytes. TJs are formed by homotypic contacts of transmembrane proteins: occluding and claudin which are bound on the cytoplasmic surface directly to ZO-1. The ZO-1/ZO-2 heterodimer binds the cytoskeletal protein actin. Adherens junctions are formed by homotypic proteins: e-cadherins which assemblage associate directly to cytoplasmic proteins α -, β -, and γ -catenins.

more pronounced effect with a reduction in size superior to 15 % compared to the control. GS and WB supernatants lower concentration appeared to have a similar effect with a reduction in size of approximately 12 %. In the case of intestinal cells treated with WB supernatant higher concentration, the effect was less pronounced than for the other groups, a reduction in size inferior to 10 % was observed; yet this difference in size was statistically significant. After 24 hours incubation, results showed significant differences between control and treated group (Fig 3.8), but the effect appeared to be less pronounced than after 8 hours treatment with *Giardia* supernatant. As above, WB supernatant at higher concentration appeared to have a more pronounced effect than other groups, with a reduction in size of 10 %. Other groups had a lesser effect, but still statistically significant, on intestinal cell morphology, with a reduction in size ranging between 5 % and 7 %.

These results suggest that *Giardia*-derived supernatant compounds induce shrinkage of intestinal cells after 8 hours incubation. This reduction in size was still occurring after 24 hours, even if less pronounced than after 8 hours incubation, suggesting that this effect may be a long lasting event. As previously suggested, this change in intestinal cell morphology may be due to a disruption in the cellular water uptake; the loss of water may lead to a reduction in size. However, the effect observed in this study was lesser than the one observed during the pilot study, suggesting that *Giardia* growth medium was increasing the observed intestinal cell size reduction.

3.2.3/ *Giardia*-derived supernatant compounds can induce ruffling of CaCo-2 cell margins.

Apart from the size reduction observed while investigating *Giardia* supernatant effect on intestinal cell morphology (as stated in section 3.2.1.2), cells also appeared to be more wrinkled compared to control. This wrinkling effect is similar to the effect observed in host cells during bacterial infection and called ruffling effect. This ruffling effect was described as a disruption of host cell membrane and cytoskeleton due to the attachment of bacteria or bacterial secreted factors (Guichard et al., 2013). To obtain an index of this ruffling effect,

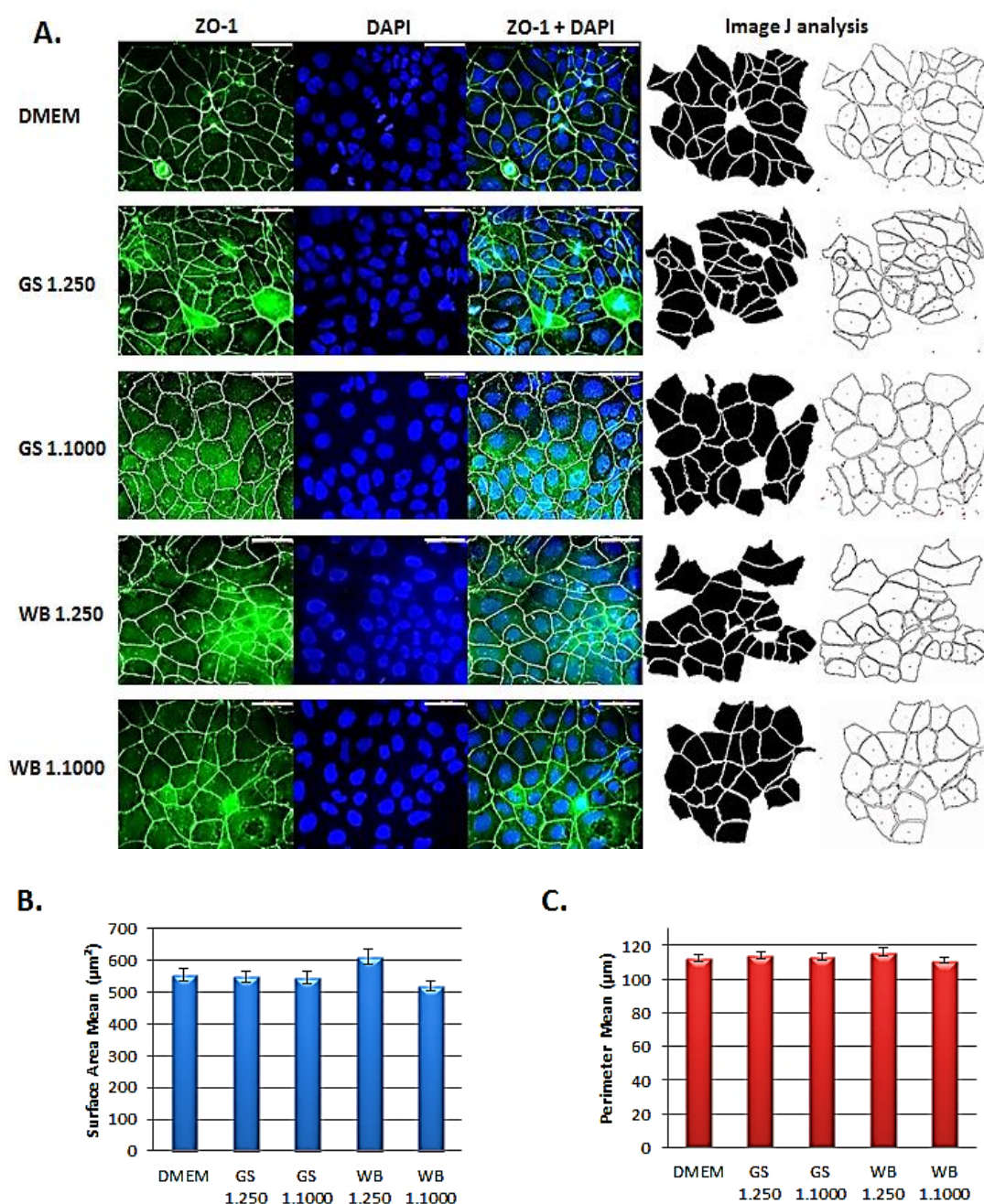

Fig 3. 6: *Giardia* supernatant does not induce any changes in CaCo-2 cells morphology after 1 hour incubation. Caco-2 cells were incubated with either GS or WB strain supernatant, at 1:250 and 1:1,000 dilutions. DMEM was used as a control. After 1 hr, cells were fixed with 4%PFA and stained with anti-ZO-1 antibody to detect changes in the cells morphology; the nuclei were stained with DAPI (blue). ZO-1 was visualised using secondary antibodies conjugated with Alexa fluor 488 (green). **A.** Surface area and perimeter of CaCo-2 cells were measured blindly using Image J software (v. 1.45s) after obtaining images via Axiovision (v 4.8.2), x40 magnification, scale bar = 50 µm. **B.** Variation in CaCo-2 cells surface area compared to the control: DMEM. **C.** Variation in CaCo-2 cells perimeter compared to the control: DMEM. For both surface area and perimeter, results were assessed by non-parametric paired t-tests and expressed as mean values \pm SEM, * p-value < 0.05 and ** p-value < 0.001 (Appendix III A.). Data represents three independent experiments with biological replicates.

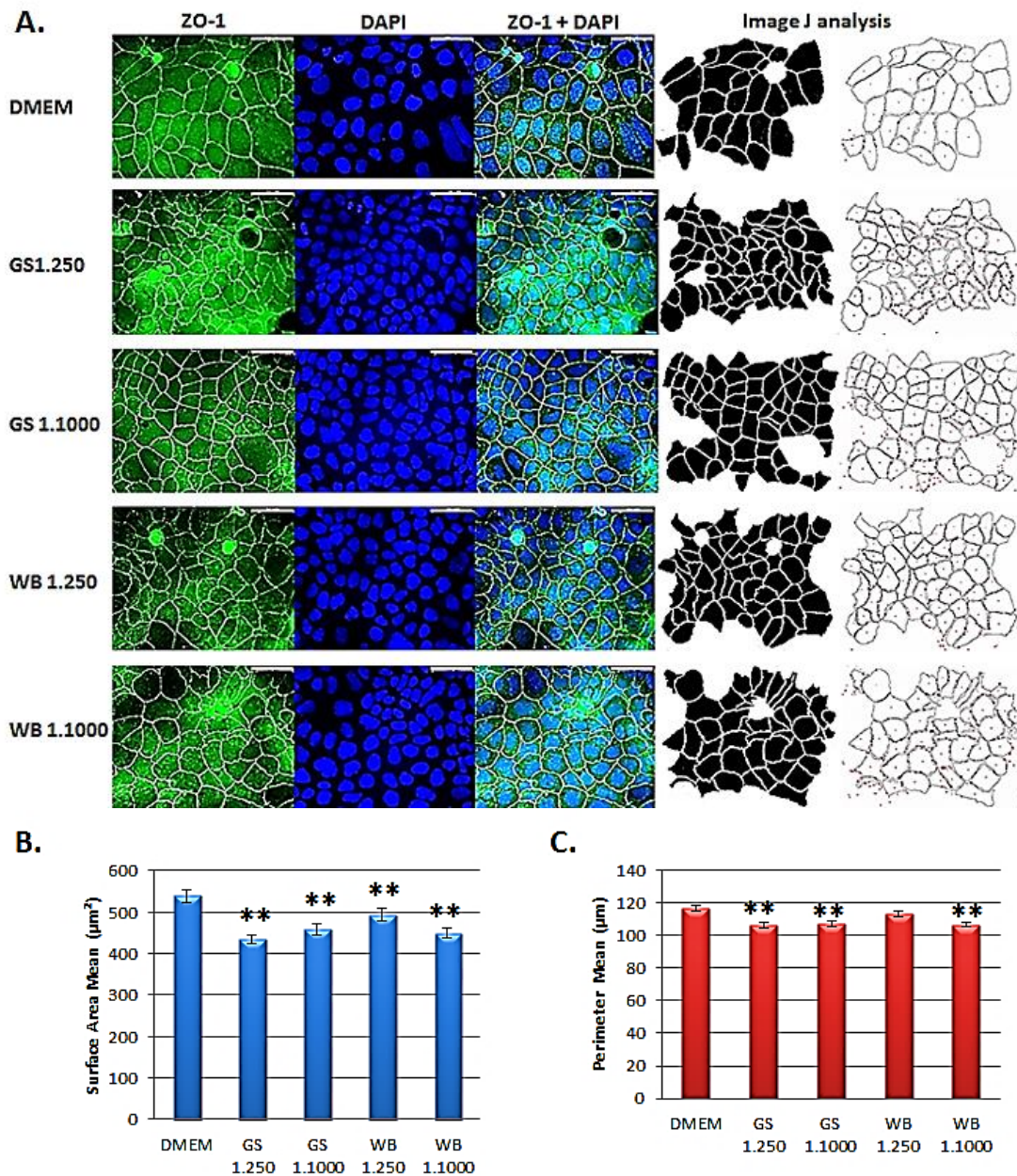

Fig 3. 7: *Giardia* supernatant induces a decrease in CaCo-2 cell size after 8 hours incubation. Caco-2 cells were incubated with either GS or WB strain supernatant, at 1:250 and 1:1,000 dilutions. DMEM was used as a control. After 8 hrs, cells were fixed with 4%PFA and stained with anti-ZO-1 antibody to detect changes in the cells morphology; the nuclei were stained with DAPI (blue). ZO-1 was visualised using secondary antibodies conjugated with Alexa fluor 488 (green). **A.** Surface area and perimeter of CaCo-2 cells were measured blindly using Image J software (v. 1.45s) after obtaining images via Axiovision (v 4.8.2), x40 magnification, scale bar = 50 µm. **B.** Variation in CaCo-2 cells surface area compared to the control: DMEM. **C.** Variation in CaCo-2 cells perimeter compared to the control: DMEM. For both surface area and perimeter, results were assessed by non-parametric paired t-tests and expressed as mean values ± SEM, * p-value < 0.05 and ** p-value < 0.001 (Appendix III B.). Data represents three independent experiments with biological replicates.

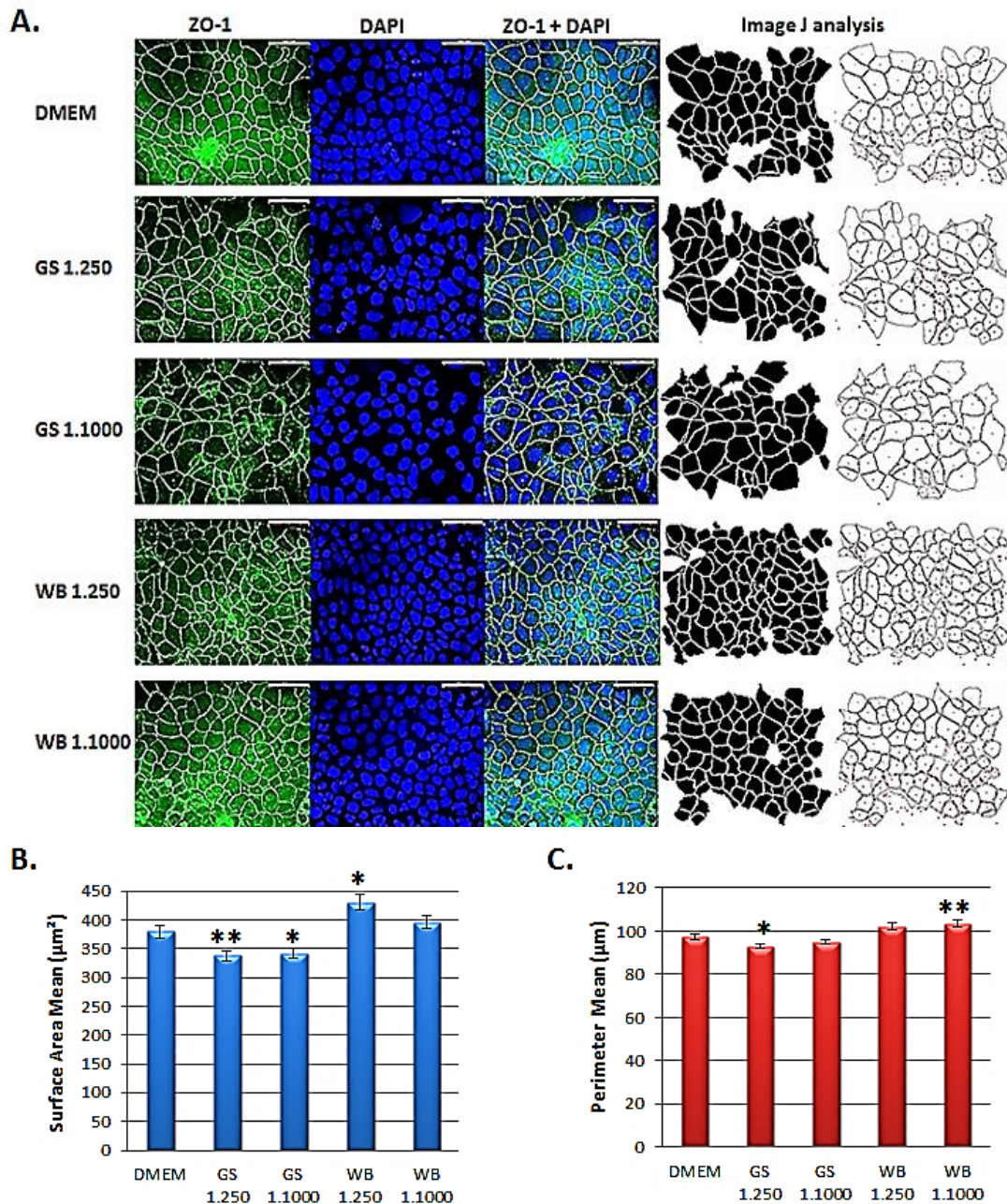

Fig 3. 8: *Giardia* supernatant induces a decrease in CaCo-2 size after 24 hours incubation. Caco-2 cells were incubated with either GS or WB strain supernatant, at 1:250 and 1:1,000 dilutions. DMEM was used as a control. After 24 hrs, cells were fixed with 4%PFA and stained with anti-ZO-1 antibody to detect changes in the cells morphology; the nuclei were stained with DAPI (blue). ZO-1 was visualised using secondary antibodies conjugated with Alexa fluor 488 (green). **A.** Surface area and perimeter of CaCo-2 cells were measured blindly using Image J software (v. 1.45s) after obtaining images via Axiovision (v 4.8.2), x40 magnification, scale bar = 50 μm . **B.** Variation in CaCo-2 cells surface area compared to the control: DMEM. **C.** Variation in CaCo-2 cells perimeter compared to the control: DMEM. For both surface area and perimeter, results were assessed by non-parametric paired t-tests and expressed as mean values \pm SEM, * p-value < 0.05 and ** p-value < 0.001 (Appendix III C.). Data represents three independent experiments with biological replicates.

the following formula: $\frac{\text{Perimeter}}{\sqrt{(\text{Surface area})}}$ was used to measure the intestinal cell ruffle (Fig 3.9). Perimeter and surface area are measured in μm and in μm^2 respectively, an index is not define by a measurement unit; therefore, to obtain the ruffling index in this case perimeter was divided by the square root of the surface area, this was done for each treatment group and each time point (Fig 3.9).

Results showed no significant ruffling effect after one hour incubation, yet, there were some significant differences in ruffling between groups treated with WB higher concentration and lower concentration (Fig 3.9 A.). After 8 hours, significant differences in ruffling between control groups and groups only treated with WB supernatant higher concentration were observed. Even if WB supernatant lower concentration did not induce a significant ruffling of intestinal cells, some significant differences were observed between the two WB dilutions (Fig 3.9 B.). After 24 hours, only cells treated with WB supernatant lower concentration showed significant differences in ruffling than the control group. In this case too, there were significant differences between groups treated with WB supernatant higher and lower dilutions (Fig 3.9 C.).

These results show that only WB-derived supernatant compounds induce a significant ruffling of Caco-2 cells after 8 hours and 24 hours. The previous study on the effect of *Giardia*-derived supernatant effect on intestinal cell morphology showed that GS-derived supernatant had a more pronounced effect than WB supernatant on intestinal cell size. These results and the fact that WB supernatant has a significant ruffling effect on intestinal cells suggest that WB supernatant may cause more mucosal damages than GS-derived supernatant. These results also showed significant differences between groups treated with WB higher and lower concentrations at both 8 hours and 24 hours; which suggests that there may be a dose-effect response in this case.

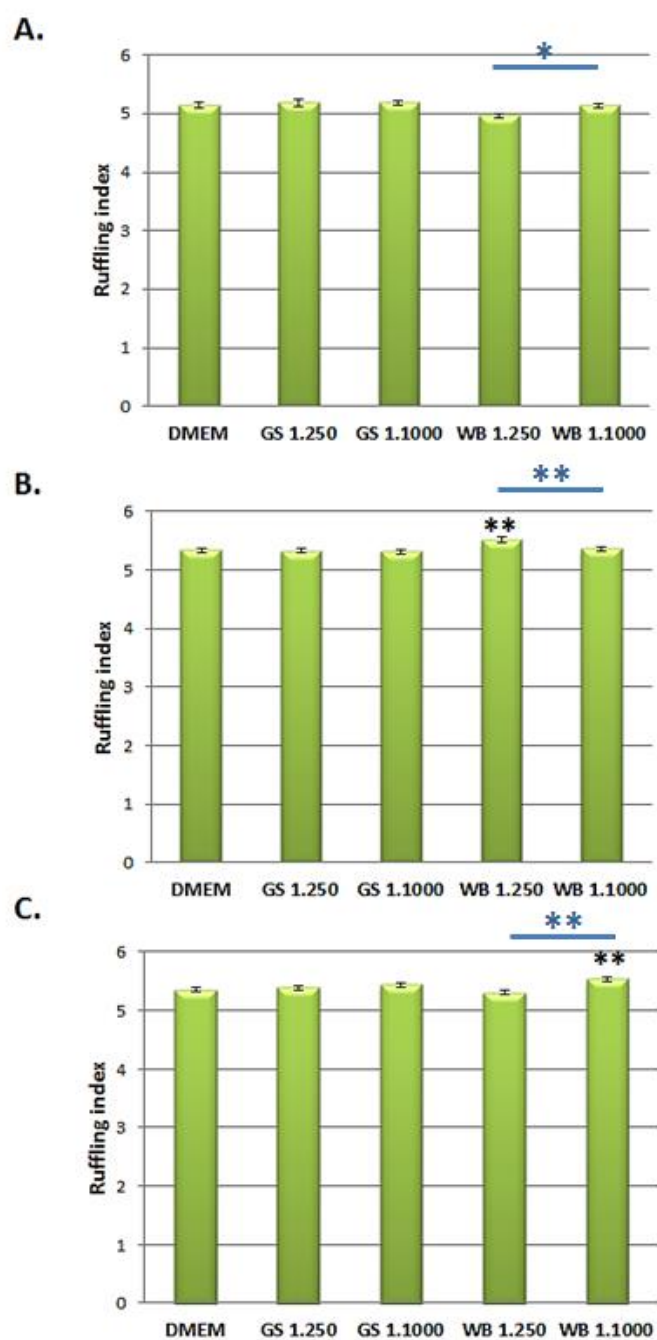

Fig 3. 9: *Giardia* WB supernatant induces some ruffling of Caco-2 cells after 8 and 24 hours incubation. Caco-2 cells were incubated with either GS or WB strain supernatant, at 1:250 and 1:1,000 dilutions for 1, 8 and 24 hours. DMEM was used as a control. After incubation, cells were fixed with 4%PFA and stained with anti-ZO-1 antibody to detect changes in the cells morphology; the nuclei were stained with DAPI obtained via Axiovision (v 4.8.2) and the ruffling index was calculated after measuring the surface area and perimeter of intestinal cells using image J. **A.** Ruffling effect after 1 hour incubation. **B.** Ruffling effect after 8 hours incubation. **C.** Ruffling effect after 24 hours. Indexes were compared to the control: DMEM (**), and between different concentration for each strain (*). Results were assessed via a panel data approach on Stata software (v 13.1) and expressed as mean values \pm SEM, * p-value < 0.05 and ** p-value < 0.001 (Appendix IV). Data represents three independent experiments with biological replicates.

3.3/ Effect on intestinal cells water and ion transporters

As previously stated (Chapter I, section 1.5.1.2.), intestinal water uptake occurs by osmosis, co-transport and co-transport + osmosis (Zeuthen, 2010). AQP3 and SGLT-1 are two of the main water transporters present in intestinal cells (Fig 3.1, 3.2). The preceding study on intestinal morphology showed that intestinal water efflux was disrupted by *Giardia* supernatant after 8 hours. This suggests that one or several intestinal water transporters may interact with *Giardia* supernatant. Another study showed that after 24 hours exposure to *Giardia* supernatant, intestinal chloride secretion was inhibited suggesting that *Giardia* supernatant may have an effect on one of the intestinal chloride channels such as CFTR (Fig 3.3) (Al-Naimi et al, unpublished, Chapter I, section 1.5.4.). In this study, the effect of *Giardia* supernatant on the expression and translocation of AQP3, SGLT-1 and CFTR was investigated throughout time course IF microscopy and western blot assays.

3.3.1/ Pilot experiment to evaluate translocation of intestinal AQP3 after incubation with *Giardia* supernatant

To investigate the effect of *Giardia* assemblage A (WB strain) and B (GS strain) supernatants on AQP3. Caco-2 cell monolayers grown on coverslips were incubated for 1hour, 8 hours, and 24 hours in presence or absence of *Giardia* culture medium diluted to 1:250, 1:500, 1:1,000 and 1:5,000 in non-supplemented DMEM (as stated in Chapter II, section 2.2.1.1., Fig 2.2 A), and compared with controls. Following incubations, coverslips were fixed with 4 % PFA, stained for AQP3 and AQP3 distribution throughout cells was visualized via Axiovision software (v 4.8.2). AQP3 was shown to be the main AQP protein present on the apical side of colonic cells such as CaCo-2 cell line (Matsuzaki et al., 2004) (Fig 3.1); CaCo-2 cells were used in this study, AQP3 was therefore chosen to realize the assay.

Results showed that a diffuse staining was observed under all conditions, at the early time point (Fig 3.10 1hr). After 8 hours, AQP3 proteins appeared to localise towards the periphery of the intestinal cells, particularly at higher

concentrations (1:250 and 1:500) for both *Giardia* isolates (Fig 3.10 8 hrs). A similar peripheral protein distribution was observed after 24 hours (Fig 3.10 24 hrs). It was also noted that TYI-S-33 and non-supplemented DMEM media induce the translocation of AQP3 proteins after 8 hours (Fig 3.10 A and D).

These results suggest that *Giardia* supernatants obtained directly from culture may induce the translocation of intestinal AQP3 protein after 8 hours incubation. The inhibition of chloride secretion and the changes in intestinal cell morphology previously observed suggested that the intestinal water uptake may be disrupted by *Giardia* supernatant. This study strongly supports this hypothesis and also suggests that AQP3 may be the intestinal water channel involved in this disruption. However, due to the effect that both growth media may have on AQP3, the changes in AQP3 translocation could not be accurately assessed. In addition, some CaCo-2 cells were clearly not in a confluent monolayer during the experiment which may have affected the reaction between *Giardia* supernatant and the intestinal cells (Fig 3.12 B and C). Further experiments aim to remove TYI-S-33 from *Giardia* supernatant. Moreover, to avoid any starvation of the CaCo-2 cells, supplemented DMEM was used instead of non-supplemented DMEM for the different incubation periods and intestinal cell monolayers were grown to reach confluence.

3.3.2/ *Giardia* supernatant induces the translocation of AQP3 protein

To investigate the effect of soluble factors from healthy *Giardia* trophozoites on intestinal AQP3 protein, an improved supernatant compound preparation was undertaken by harvesting trophozoites from confluent culture, washing and resuspending in non-supplemented DMEM for 45 minutes at 37°C (as stated in Chapter II, section 2.2.1.1, Fig 2.2 B.). CaCo-2 monolayers were prepared as in the previous experiment and were incubated with the supernatants diluted to 1:250 and 1:1,000 and with control media for 1 hour, 8 hours and 24 hours. Following incubation, cells on coverslips were fixed and stained for AQP3. Axiovision software (v 4.8.2) was utilized to observe AQP3 translocation (Fig 3.11 A., 3.12 A., 3.13 A.). In addition, CaCo-2 monolayers grown on 12-well plates were

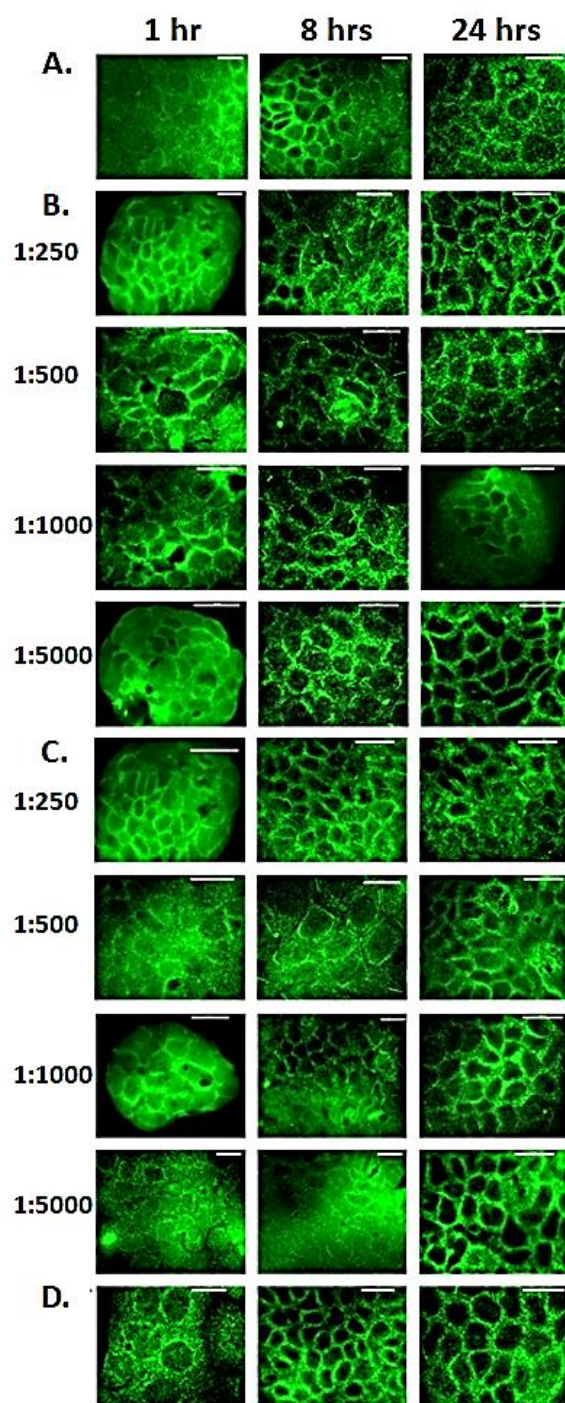

Fig 3. 10: *Giardia* supernatant induces the translocation of intestinal AQP3 after 8 hrs incubation. CaCo-2 cells were incubated with different dilutions of *Giardia* GS and WB supernatants for 1, 8 and 24 hrs. Supernatants were collected from *Giardia* culture and diluted at 1:250, 1:500, 1:1,000 and 1:5,000 in non-supplemented DMEM. CaCo-2 cells were fixed with 4% PFA and stained with anti-AQP3 antibody to detect changes in the protein location in intestinal cells. AQP3 was visualised using secondary antibodies conjugated with Alexa fluor 488 (green). **A.** CaCo-2 cells were incubated with non-supplemented DMEM as a control. **B.** Incubation with *Giardia* GS isolate supernatant. **C.** Incubation with *Giardia* WB isolate supernatant. **D.** Incubation with TYI-S-33 at 1:1,000 dilution. Images were obtained using Axiovision software (v 4.7.1), x100 magnitude. Scale bar = 20 μ m. Data represents one independent experiment.

incubated in presence or absence of supernatants diluted to 1:250, 1:500, 1:1,000 and 1:5,000 for 1 hour, 8 hours and 24 hours. Following incubation, proteins were extracted and blotted for AQP3. Odyssey machine (Li-Cor, UK) with associated software was utilized to assess AQP3 protein expression (Fig 3.11 B., 3.12 B., 3.13.). Results showed a small but significant decrease in AQP3 expression in treated groups after one hour incubation (Fig 3.11 B.). No significant changes in AQP3 expression were observed after 8 hours incubation (Fig 3.12 B.). Results also showed a slight but significant increase in AQP3 expression for groups treated with WB supernatant diluted to 1:500 and 1:5,000 after 24 hours incubation (Fig 3.13 B.). Microscopic analysis results showed differences in AQP3 distribution throughout intestinal cells between control and groups treated with GS supernatant, after one hour incubation; particularly for groups treated with supernatant higher concentration (Fig 3.11 A.). A similar peripheral distribution was observed after 8 hours incubation with WB supernatant; AQP3 proteins appeared to be more peripheral in groups treated with GS supernatant (Fig 3.12 A.). Results showed a greater peripheral distribution of AQP3 for groups treated with WB supernatant than for the groups treated with GS supernatant, after 24 hours (Fig 3.13 A.). It was also noted that AQP3 distribution was slightly more peripheral in control groups after 24 hours (Fig 3.13 A.).

These results suggest that *Giardia*-derived supernatant may have a weak marginal effect on AQP3 expression. However, a high level of variation in AQP3 expression between biological replicates was observed which suggests that *Giardia*-derived supernatant may not have any effect on AQP3 expression. The microscopic analysis results suggest that *Giardia*-derived supernatant induces the translocation of AQP3 protein, even shortly after inoculation. The fact that AQP3 are more translocated when intestinal cells are in contact with *Giardia* supernatant suggests that AQP3 may be involved in the water efflux disruption which may cause the changes in intestinal cell morphology and the inhibition of chloride secretion previously observed. Yet, the quantification of protein translocation observed in this study could not be assessed via simple immunofluorescence microscopy and has to be investigated.

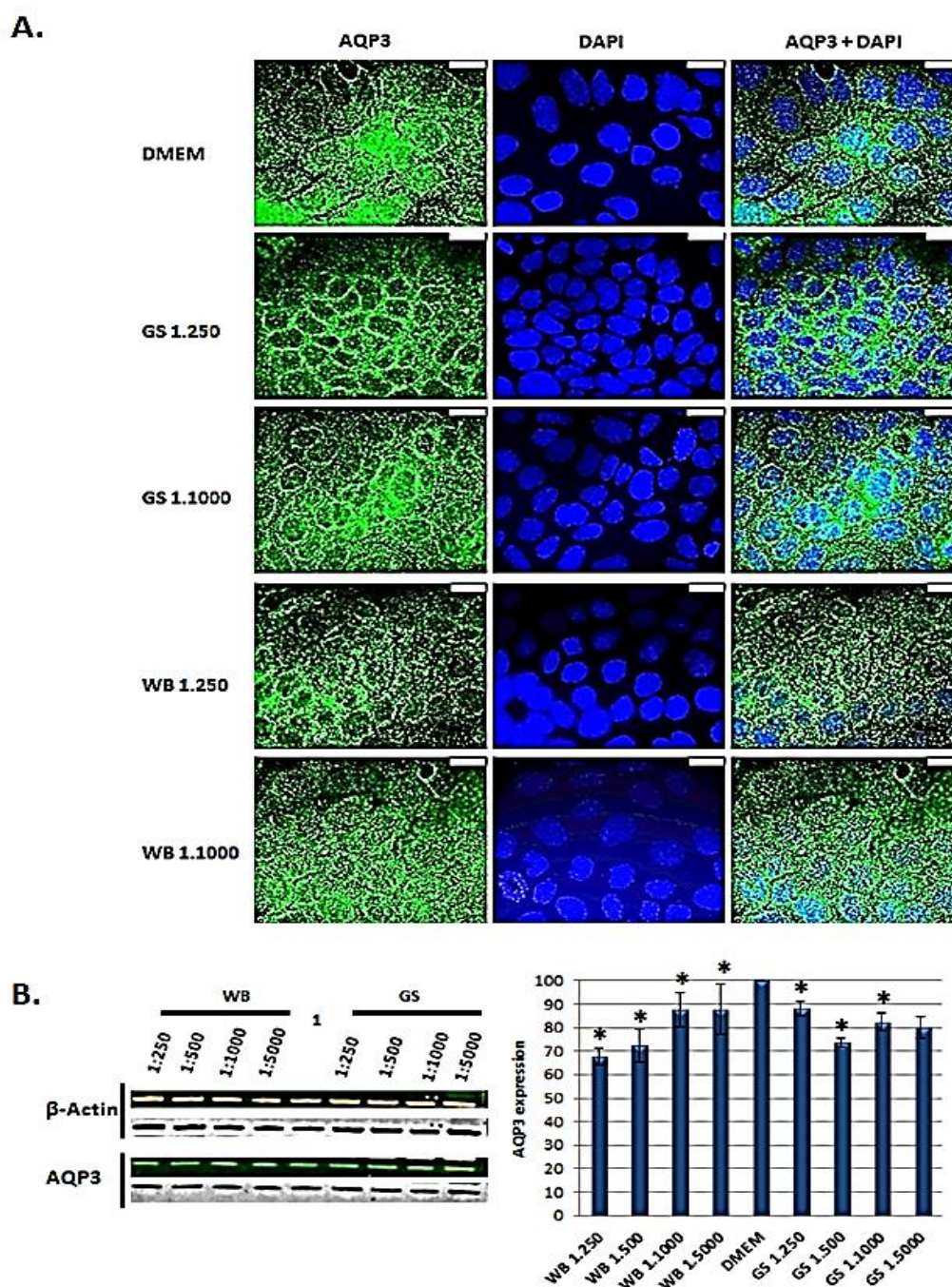

Fig 3. 11: *Giardia* GS isolate (assemblage B) supernatant induces the translocation of intestinal AQP3 after 1 hr incubation. A. CaCo-2 cells were incubated with *Giardia* GS and WB strains supernatants at 1:250 and 1:1,000 for 1 hr. After incubation, CaCo-2 cells were fixed with 4%PFA and stained with anti-AQP3 antibody; the nuclei were stained with DAPI (blue). AQP3 was visualised using secondary antibodies conjugated with Alexa fluor 488 (green). Images were obtained using Axiovision (v 4.8.2), x100 magnitude. Scale bar= 20 μ m. **B.** CaCo-2 cells were incubated with *Giardia* GS and WB strains supernatant at 1:250, 1:500, 1:100 and 1:5,000 for 1 hr. After incubation, proteins were extracted using M-PER, as stated in Chapter II (section 2.2.2.1). 1: Control incubated with DMEM. AQP3 expression was assessed by western blot analysis and normalised to β -actin using the ODYSSEY software. Results were assessed by non-parametric Mann-Whitney-U tests (compared to control) and expressed as mean values \pm SEM, * p-value < 0.05 and ** p-value < 0.001 (Appendix V). Data represents three independent experiments with biological replicates.

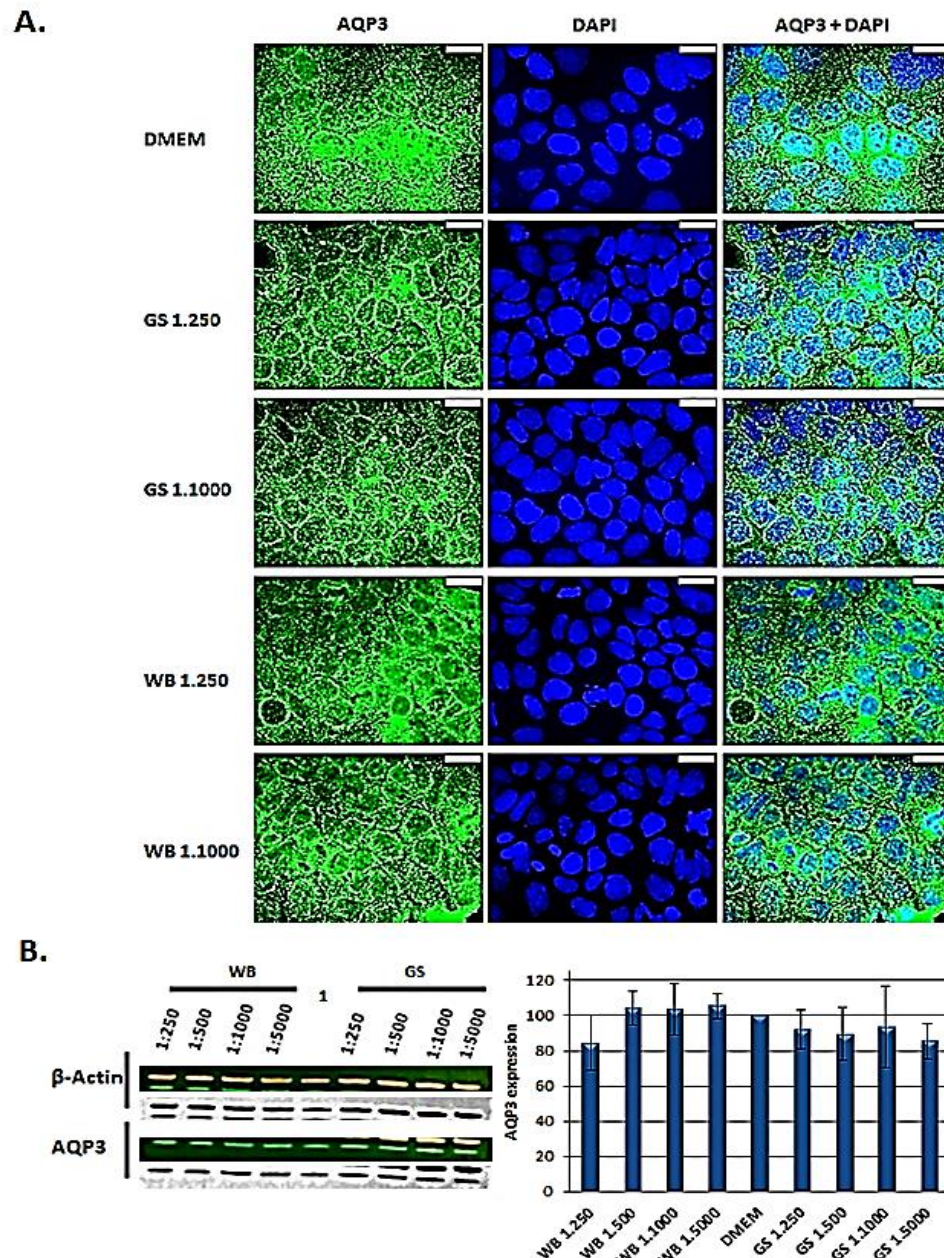

Fig 3. 12: *Giardia* WB and GS isolates (assemblage A and B) supernatants induce the translocation of AQP3 after 8 hrs incubation. A. CaCo-2 cells were incubated with *Giardia* GS and WB strains supernatants at 1:250 and 1:1,000 for 8 hrs. After incubation, CaCo-2 cells were fixed with 4%PFA and stained with anti-AQP3 antibody; the nuclei were stained with DAPI (blue). AQP3 was visualised using secondary antibodies conjugated with Alexa fluor 488 (green). Images were obtained using Axiovision (v 4.8.2), x100 magnitude. Scale bar= 20µm. **B.** CaCo-2 cells were incubated with *Giardia* GS and WB strains supernatant at 1:250, 1:500, 1:100 and 1:5,000 for 8 hrs. After incubation, proteins were extracted using M-PER, as stated in Chapter II (section 2.2.2.1). 1: Control incubated with DMEM. AQP3 expression was assessed by western blot analysis and normalised to β-actin using the ODYSSEY software. Results were assessed by non-parametric Mann-Whitney-U tests (compared to control) and expressed as mean values ± SEM, * p-value < 0.05 and ** p-value <0.001 (Appendix V). Data represents three independent experiments with biological replicates. The duplicate bands represent either the AQP3 below F-actin or F-actin above AQP3. Due to their similar MW, it was challenging to crop images to only see the targeted bands.

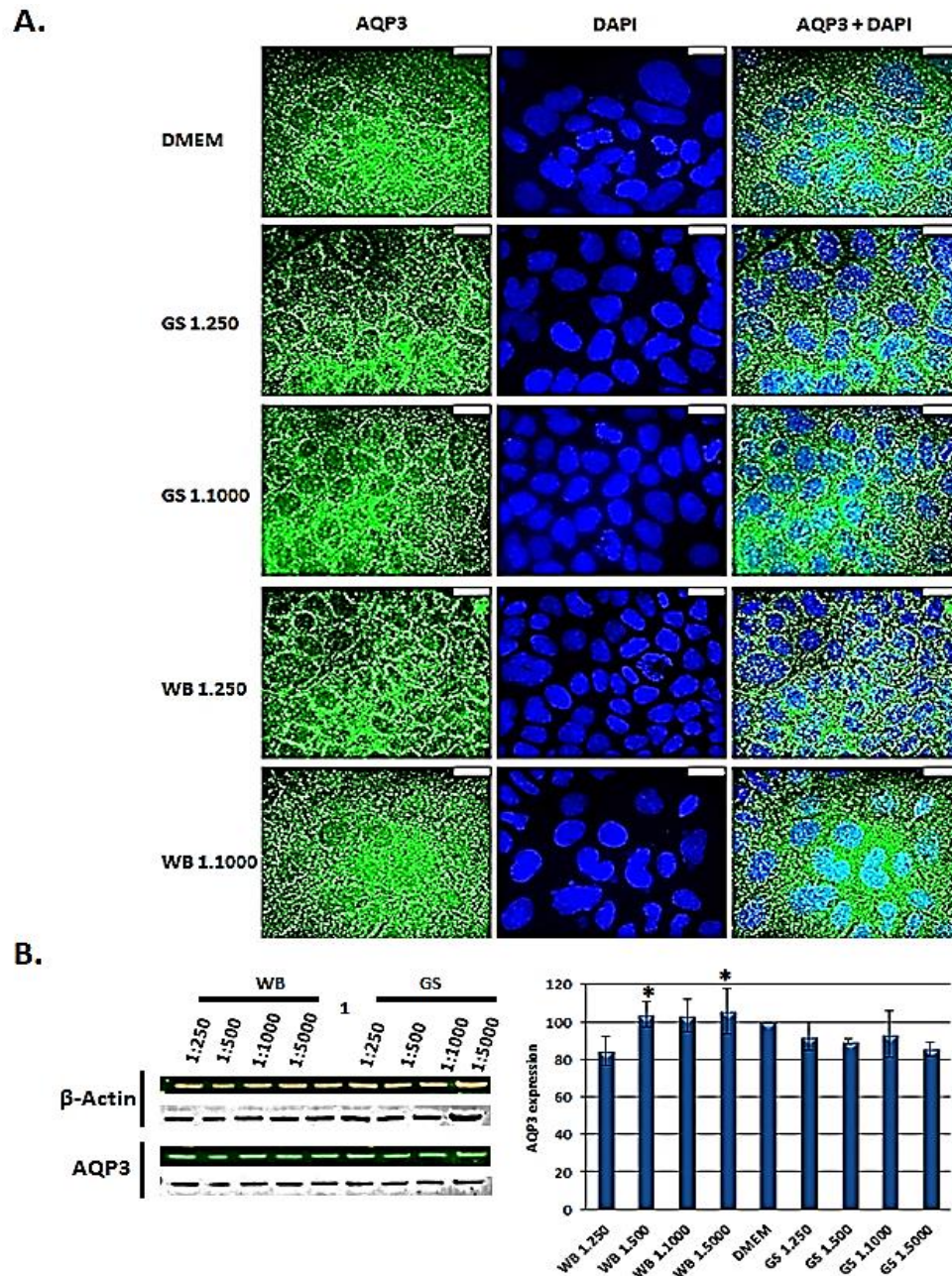

Fig 3. 13: *Giardia* WB and GS isolates (assemblage A and B) supernatants induce the translocation of AQP3 after 24 hrs incubation. A. CaCo-2 cells were incubated with *Giardia* GS and WB strains supernatants at 1:250 and 1:1,000 for 24 hrs. After incubation, CaCo-2 cells were fixed with 4%PFA and stained with anti-AQP3 antibody; the nuclei were stained with DAPI (blue). AQP3 was visualised using secondary antibodies conjugated with Alexa fluor 488 (green). Images were obtained using Axiovision (v 4.8.2), x100 magnitude. Scale bar= 20µm. **B.** CaCo-2 cells were incubated with *Giardia* GS and WB strains supernatant at 1:250, 1:500, 1:100 and 1:5,000 for 24 hrs. After incubation, proteins were extracted using M-PER, as stated in Chapter II (section 2.2.2.1). 1: Control incubated with DMEM. AQP3 expression was assessed by western blot analysis and normalised to β-actin using the ODYSSEY software. Results were assessed by non-parametric Mann-Whitney-U tests (compared to control) and expressed as mean values ± SEM, * p-value < 0.05 and ** p-value <0.001 (Appendix V). Data represents three independent experiments with biological replicates.

3.3.3/ *Giardia* GS supernatant may decrease SGLT-1 expression level

To determine the effect of *Giardia* supernatant on intestinal SGLT-1, expression and translocation, CaCo-2 monolayers were grown either on coverslips or in 12-well plates and incubated with different dilutions of *Giardia*-derived supernatant for 1 hour, 8 hours and 24 hours, as previously described in the AQP3 study (section 3.2.2). Intestinal cells were fixed with 4 % PFA and stained for SGLT-1 or proteins were extracted and blotted for SGLT-1.

Results showed a significant decrease of SGLT1 expression only for groups treated with WB supernatant diluted to 1: 1,1000 and GS supernatant diluted to 1:250 (Fig 3.14 B.). After 8 hours, results showed a significant increase of SGLT1 expression for groups treated with WB supernatant diluted to 1:1,000; and a significant decrease of SGLT1 expression for groups treated with GS supernatant diluted to 1:250, 1:500 and 1:1,1000 (Fig 3.15 B.). After 24 hours, results showed a similar significant increase in SGLT1 expression for groups also treated with WB supernatant diluted to 1:1,000; and a significant decrease of SGLT1 expression for groups treated with GS supernatant diluted to 1:250 (Fig 3.16 B.). It was noted that, after 8 and 24 hours, groups treated with WB supernatant diluted to 1:5,000 showed a SGLT1 expression profile similar to the control group however, the statistical analysis showed no significant differences between the control and these treated groups. Results of the microscopic analysis showed that SGLT1 proteins of treated groups had a distribution similar to control groups, under all conditions and at all time (Fig 3.14 A., 3.15 A., 3.16 A.).

These results suggest that a high concentration of *Giardia* GS supernatant might induce a slight reduction of SGLT-1 expression. However, this reduction of expression appears to be less than 40 % which indicates that SGLT-1 expression may not be dramatically affected by *Giardia* supernatant. Moreover, like for the AQP3 data previously discussed, the important variation in SGLT-1 expression between biological replicates suggests that, the whole effect of GS supernatant on SGLT-1 expression might have not been fully observed and may be stronger than these data suggest. These results also suggest that WB supernatant lower

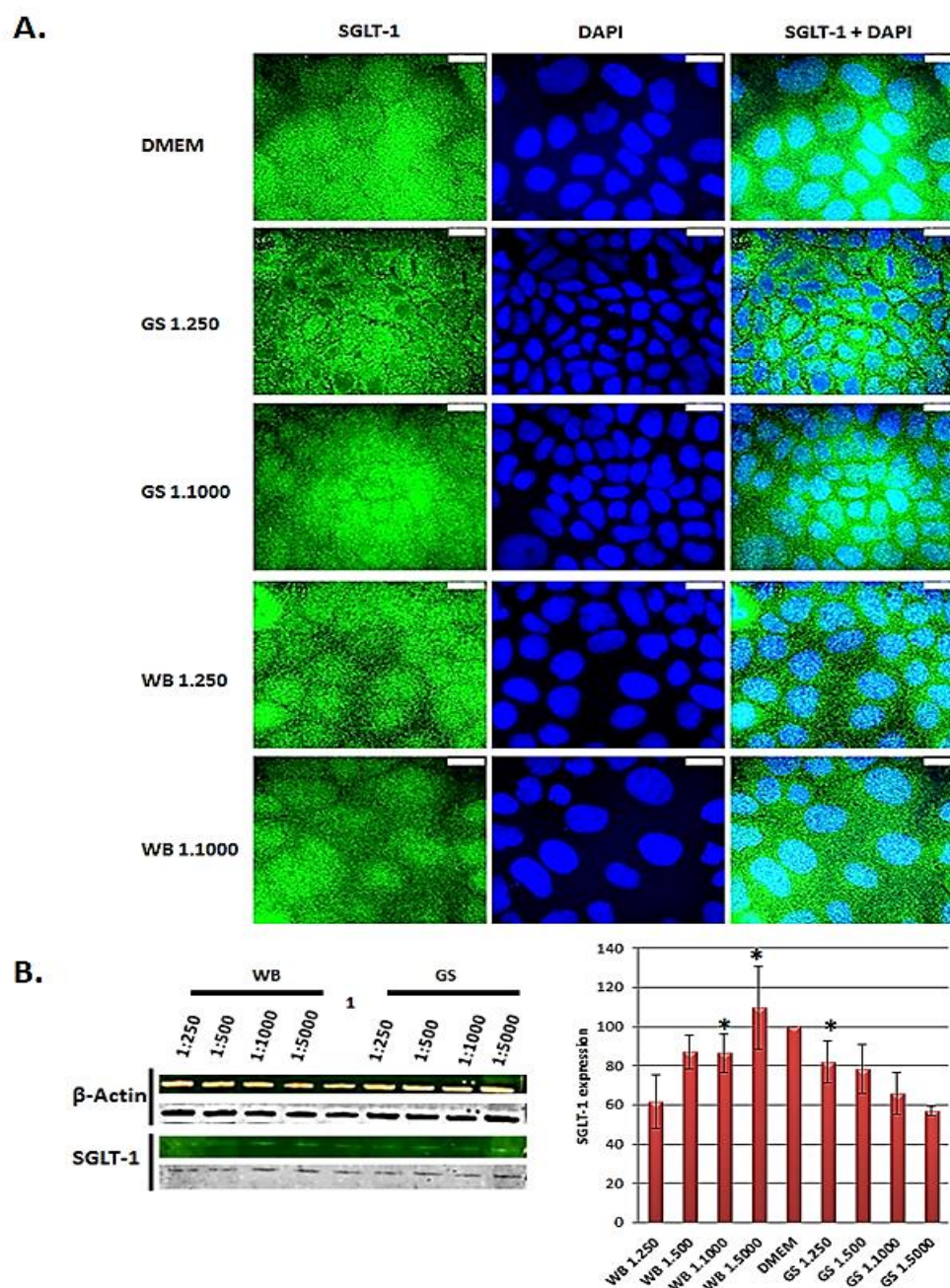

Fig 3. 14: *Giardia* WB and GS isolates (assemblage A and B) supernatants have no effect on the translocation and expression of SGLT-1 after 1 hr incubation.. **A.** CaCo-2 cells were incubated with *Giardia* GS and WB strains supernatants at 1:250 and 1:1,000 for 1 hr. After incubation, CaCo-2 cells were fixed with 4%PFA and stained with anti-SGLT-1 antibody; the nuclei were stained with DAPI (blue). SGLT-1 was visualised using secondary antibodies conjugated with Alexa fluor 488 (green). Images were obtained using Axiovision (v 4.8.2), x100 magnitude. Scale bar= 20 μ m. **B.** CaCo-2 cells were incubated with *Giardia* GS and WB strains supernatant at 1:250, 1:500, 1:100 and 1:5,000 for 1 hr. After incubation, proteins were extracted using M-PER, as stated in Chapter II (section 2.2.2.1). 1: Control incubated with DMEM. SGLT-1 expression was assessed by western blot analysis and normalised to β -actin using the ODYSSEY software. Results were assessed by non-parametric Mann-Whitney-U tests (compared to control) and expressed as mean values \pm SEM, * p-value < 0.05 and ** p-value < 0.001 (Appendix V). Data represents three independent experiments with biological replicates.

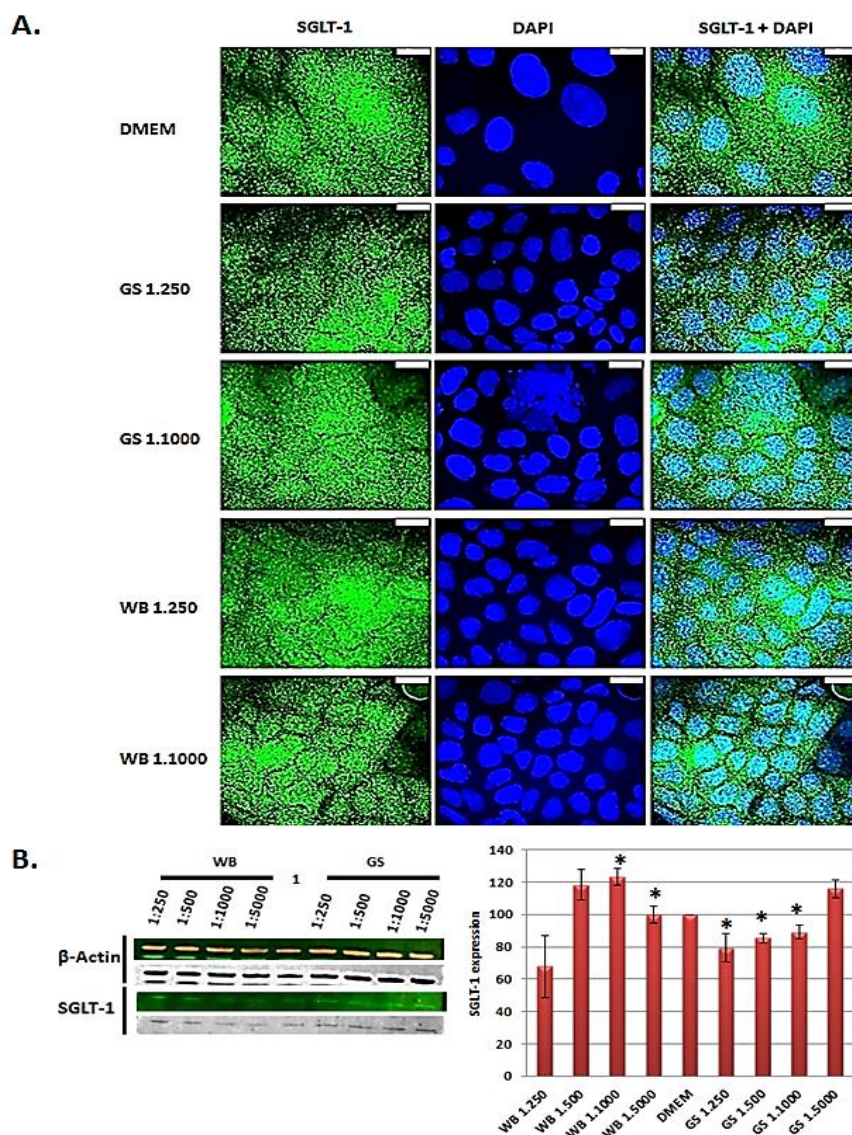

Fig 3. 15: *Giardia* WB and GS isolates (assemblage A and B) supernatants have no effect on the translocation and expression of SGLT-1 after 8 hrs incubation. A. CaCo-2 cells were incubated with *Giardia* GS and WB strains supernatants at 1:250 and 1:1,000 for 8 hrs. After incubation, CaCo-2 cells were fixed with 4%PFA and stained with anti-SGLT-1 antibody; the nuclei were stained with DAPI (blue). SGLT-1 was visualised using secondary antibodies conjugated with Alexa fluor 488 (green). Images were obtained using Axiovision (v 4.8.2), x100 magnitude. Scale bar= 20 μ m. **B.** CaCo-2 cells were incubated with *Giardia* GS and WB strains supernatant at 1:250, 1:500, 1:100 and 1:5,000 for 8 hrs. After incubation, proteins were extracted using M-PER, as stated in Chapter II (section 2.2.2.1). 1: Control incubated with DMEM. SGLT-1 expression was assessed by western blot analysis and normalised to β -actin using the ODYSSEY software. For WB/ β -actin, the extra represent the SGLT-1 bands which could not be removed on image due to the oblique migration of proteins. Results were assessed by non-parametric Mann-Whitney-U tests (compared to control) and expressed as mean values \pm SEM, * p-value < 0.05 and ** p-value < 0.001 (Appendix V). Data represents three independent experiments with biological replicates. The duplicate bands represent either the SGLT-1 below F-actin or F-actin above SGLT-1. Due to their similar MW, it was challenging to crop images to only see the targeted bands.

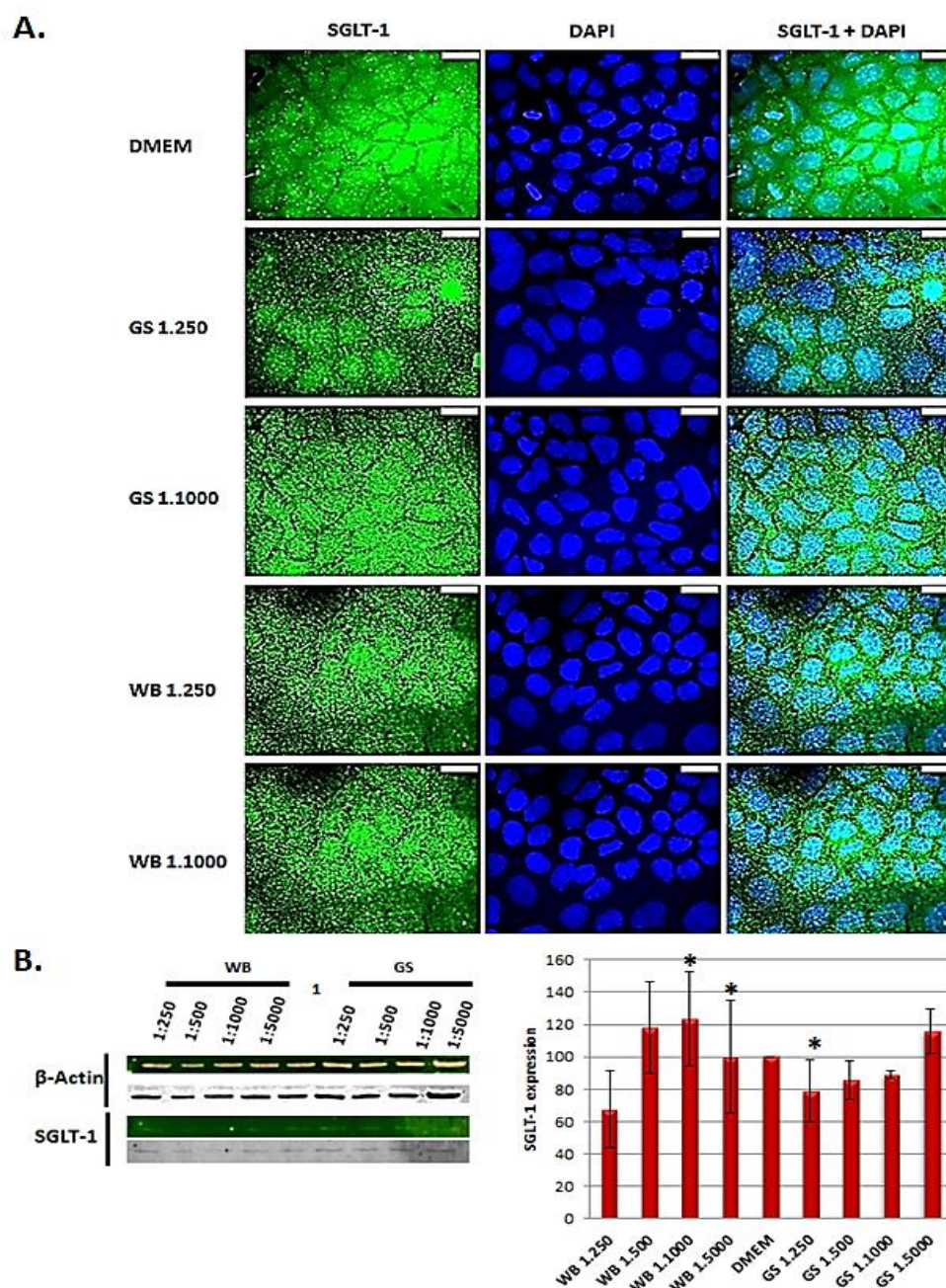

Fig 3. 16: *Giardia* WB and GS isolates (assemblage A and B) supernatants have no effect on the translocation and expression of SGLT-1 after 24 hrs incubation. A. CaCo-2 cells were incubated with *Giardia* GS and WB strains supernatants at 1:250 and 1:1,000 for 24 hrs. After incubation, CaCo-2 cells were fixed with 4%PFA and stained with anti-SGLT-1 antibody; the nuclei were stained with DAPI (blue). SGLT-1 was visualised using secondary antibodies conjugated with Alexa fluor 488 (green). Images were obtained using Axiovision (v 4.8.2), x100 magnitude. Scale bar=20 μ m. **B.** CaCo-2 cells were incubated with *Giardia* GS and WB strains supernatant at 1:250, 1:500, 1:100 and 1:5,000 for 24 hrs. After incubation, proteins were extracted using M-PER, as stated in Chapter II (section 2.2.2.1). 1: Control incubated with DMEM. SGLT-1 expression was assessed by western blot analysis and normalised to β -actin using the ODYSSEY software. Results were assessed by non-parametric Mann-Whitney-U tests (compared to control) and expressed as mean values \pm SEM, * p-value < 0.05 and ** p-value <0.001 (Appendix V). Data represents three independent experiments with biological replicates.

concentration may increase SGLT1 expression after 8 hours. However, due the great variation between biological replicates and the inconsistency of results between the different treated groups, this cannot be confirm nor deny. The microscopic analysis results suggest that *Giardia* supernatant does not induce SGLT1 translocation.

3.3.4/ *Giardia* supernatant induces CFTR translocation in intestinal cells in early stages of infection.

To determine the effect of *Giardia* supernatant on intestinal CFTR expression and translocation, CaCo-2 monolayers were grown either on coverslips or in 12-well plates and incubated with different dilutions of *Giardia*-derived supernatant for 1 hour, 8 hours and 24 hours, as previously described in the AQP3 and SGLT1 studies (section 3.2.2 and 3.2.3.). Intestinal cells were fixed with 4 % PFA and stained for CFTR or proteins were extracted and blotted for CFTR (Fig 3.17-3.19).

Western blots were performed on extracted proteins to quantify CFTR expression levels under different concentrations of *Giardia* supernatant at different times. Proteins were blotted with three different monoclonal mouse anti-CFTR antibodies from three different companies (AbCam, R&D systems, and Santa-Cruz Biotechnologies) as stated in chapter II (Table 2.3). All antibodies were tested at concentrations ranging from 1:500 to 1:250 and left overnight at 4°C, 0.2 % tween was added to improve the bond between proteins and antibodies; but no bands were observed for CFTR. Following these conditions, no bands were ever observed for CFTR apart from one western blot with AbCam antibody (Appendix VI). The gel showed either poor quality bands or no bands for CFTR. Due to this negative blotting on CFTR, the effect of *Giardia* supernatant on CFTR expression could not be assessed. Many different concentrations (up to 1:250) were tried but no reproducible data were obtained (Appendix VI). Even though the western blot assay was non-reproducible, this was considered not to affect the immunofluorescence assay; this was shown by the similarities in microscopic images observed after each experiment.

Results showed that CFTR distribution was more peripheral in groups treated with GS supernatant than control group after one hour; particularly groups treated with higher concentration (Fig 3.17). After 8 hours, a greater peripheral distribution of CFTR was observed for groups treated with *Giardia* supernatant (Fig 3.18). After 24 hours, groups treated with GS supernatant appeared to have a similar CFTR distribution to the control group, and groups treated with WB supernatant appeared to have a CFTR distribution more peripheral (Fig 3.19).

These results suggest that *Giardia* supernatant induces the translocation of CFTR towards the periphery of the intestinal cells. *Giardia* assemblage B (GS strain) appears to have an effect on CFTR distribution during the early stage of infection whereas assemblage A (WB strain) induces an effect sometimes between 1 hour and 8 hours (Fig 3.17-3.19). This suggests that *Giardia* assemblage A (WB strain) effect on intestinal CFTR may last longer than the effect of assemblage B (GS strain). These results also strongly suggest that CFTR may be the intestinal channel by which *Giardia* supernatant inhibits the intestinal chloride secretion. Even if CFTR translocation was observed in this study, its quantification could not be assessed via simple immunofluorescence microscopy and has to be investigated.

3.4/ Discussion

3.4.1/ Effect on intestinal cell morphology

Giardia has been shown to disrupt several intestinal cell functions such as the intestinal barrier, the anion absorption or apoptosis (Cotton et al., 2011, Troeger et al., 2007, Buret, 2007, Scott et al., 2002). However, no studies have yet demonstrated the effect of *Giardia* supernatant on the intestinal cells morphology. In this study, *Giardia* supernatant was shown to provoke a change in intestinal cell morphology and size; cells appeared shrunk and ruffled after exposure to *Giardia* supernatant (Fig 3.4, 3.6-3.11). It was previously shown that an inhibition of chloride secretion lead to a decrease of cell volume (Walters et al., 1992). This suggests that the changes in intestinal cell morphology after exposure to *Giardia* supernatant correlate with the changes in electrophysiology observed in our laboratory (Chapter I, section 1.5.4., Fig 1.17-1.19).

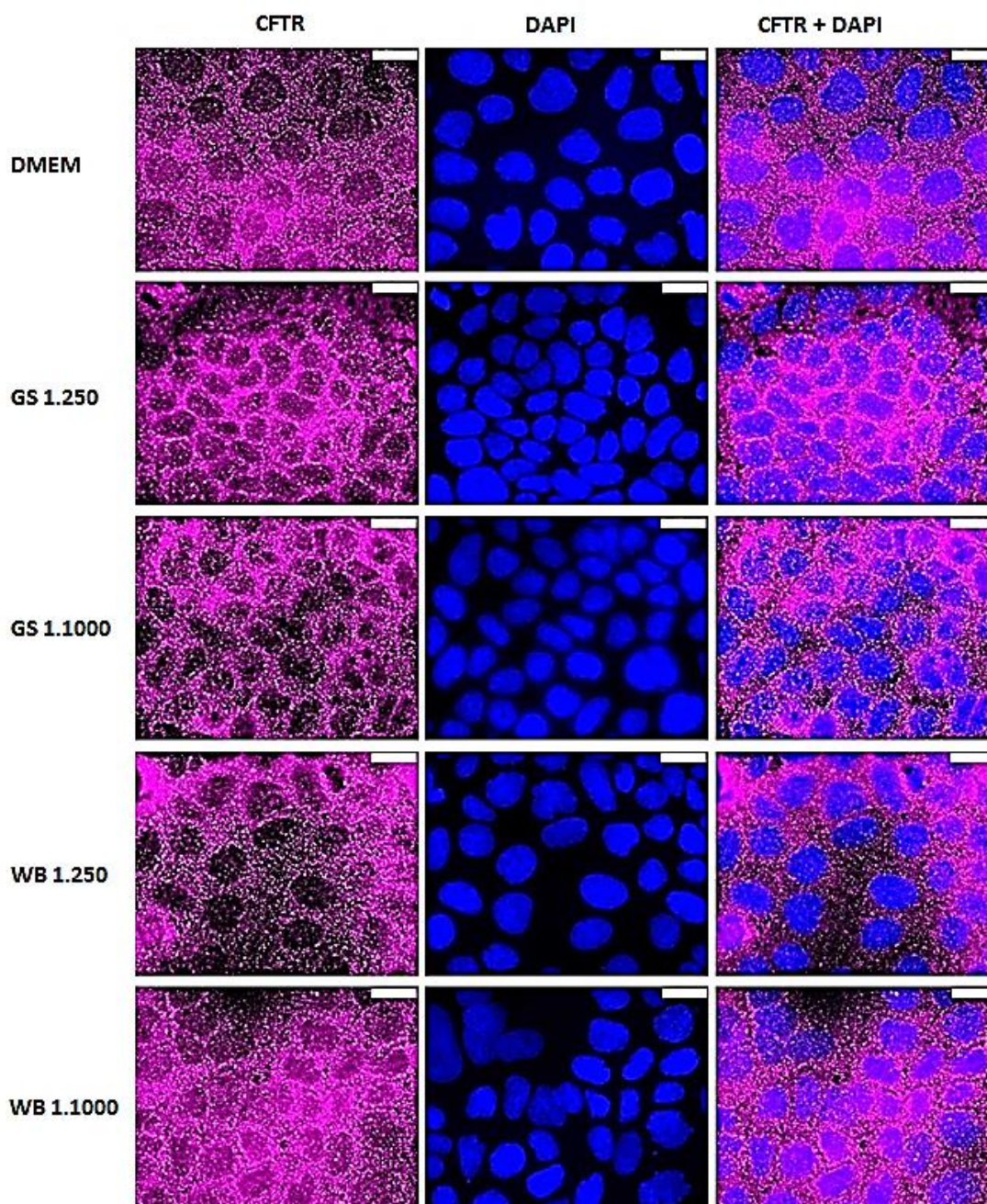

Fig 3. 17: *Giardia* GS isolate (assemblage B) supernatant induces the translocation of intestinal CFTR after 1 hr incubation. CaCo-2 cells were incubated with *Giardia* GS and WB strains supernatants at 1:250 and 1:1,000 for 1 hr. After incubation, CaCo-2 cells were fixed with 4%PFA and stained with anti-CFTR antibody; the nuclei were stained with DAPI (blue). CFTR was visualised using secondary antibodies conjugated with Alexa fluor 594 (red). Images were obtained using Axiovision (v 4.8.2), x100 magnitude. Scale bar= 20 μ m. Data represents three independent experiments with biological replicates.

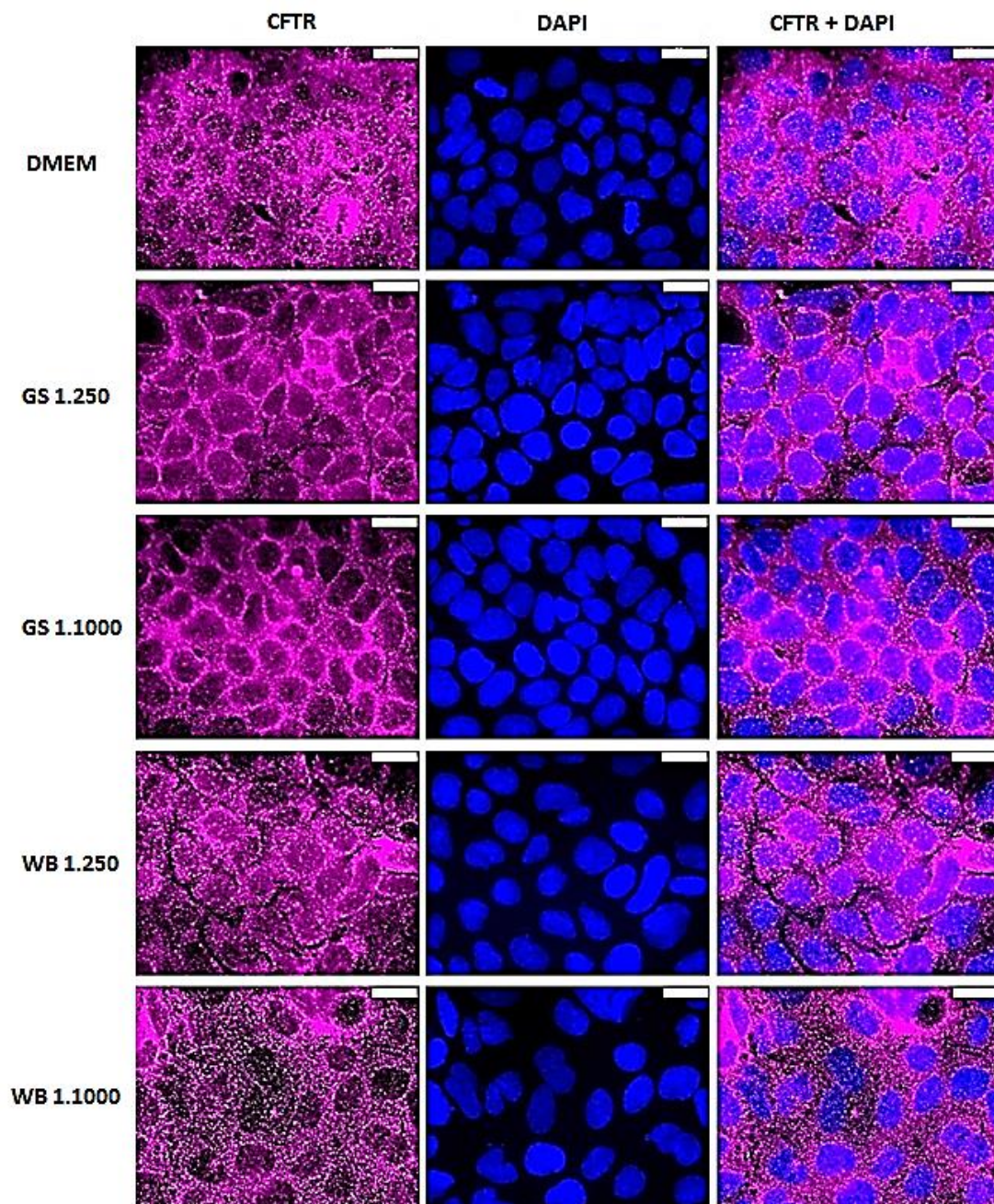

Fig 3. 18: *Giardia* WB and GS isolates (assemblage A and B) supernatants induce the translocation of CFTR after 8 hrs incubation. CaCo-2 cells were incubated with *Giardia* GS and WB strains supernatants at 1:250 and 1:1,000 for 8 hrs. After incubation, CaCo-2 cells were fixed with 4%PFA and stained with anti-CFTR antibody; the nuclei were stained with DAPI (blue). CFTR was visualised using secondary antibodies conjugated with Alexa fluor 594 (red). Images were obtained using Axiovision (v 4.8.2), x100 magnitude. Scale bar= 20 μ m. Data represents three independent experiments with biological replicates.

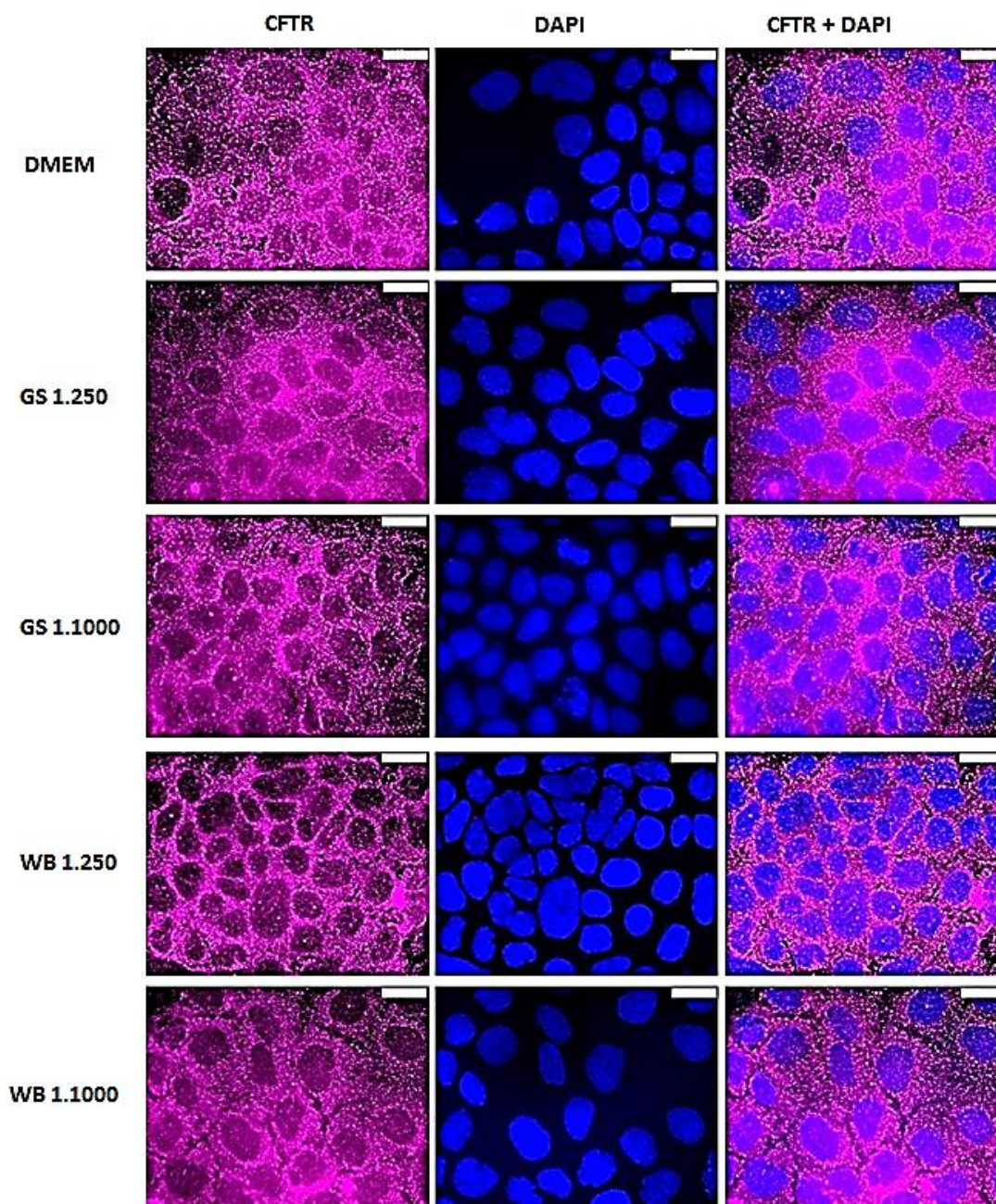

Fig 3. 19: *Giardia* WB and GS isolates (assemblage A and B) supernatants induce the translocation of CFTR after 24 hrs incubation. CaCo-2 cells were incubated with *Giardia* GS and WB strains supernatants at 1:250 and 1:1,000 for 24 hrs. After incubation, CaCo-2 cells were fixed with 4%PFA and stained with anti-CFTR antibody; the nuclei were stained with DAPI (blue). CFTR was visualised using secondary antibodies conjugated with Alexa fluor 594 (red). Images were obtained using Axiovision (v 4.8.2), x100 magnitude. Scale bar=20 μ m. Data represents three independent experiments with biological replicates.

In this study, intestinal cells were first incubated with *Giardia* supernatant from culture for 24 hours. The cells length and width were measured to preliminary assess the effect of *Giardia* supernatant on the intestinal cell morphology. This pilot study showed apparent cell shrinkage when intestinal cells were incubated with *Giardia* culture supernatants (Fig 3.4). However, some effects from *Giardia* growth media were also observed (Fig 3.4 B.). As a growth media, TYI-S-33 components are present in supernatant in higher quantity than *Giardia* secreted component within culture tubes. This suggests that within diluted *Giardia* supernatant, more TYI-S-33 components were present than *Giardia* components. The fact that intestinal cells incubated with TYI-S-33 diluted at 1:1,000 were similar in size to intestinal cells under normal condition of growth showed that TYI-S-33 does not affect dramatically the intestinal cell size. However, intestinal cells under GS 1:5,000 treatment had a significant reduction in size than cells incubated with TYI-S-33 while intestinal cells incubated with GS 1:250 were not which indicates that TYI-S-33 does have some marginal effects on the intestinal cells morphology (Fig 3.4 B.).

The study was improved by removing the influence of *Giardia* growth media and by delineating cell margins (Fig 3.6-3.8). These results show a marginal effect of *Giardia* supernatant on cell morphology suggesting that TYI-S-33 contributed significantly to the initial observations. Nevertheless, small reduction in cell size and turgidity from 8 hours incubation with *Giardia* products is observed (Fig 3.6-3.9). Indeed, *Giardia* supernatant was shown to have a slight effect on the intestinal cells morphology and water flux, especially after 8 hours incubation with the parasite supernatant. *Giardia* assemblage B (GS strain) appears to have a more important effect on the intestinal cells surface area and perimeter than assemblage A (WB strain) which suggests that *Giardia* assemblage B may have a greater inhibition effect on the intestinal water uptake (Fig 3.7 and 3.8). However, intestinal cells appear to be more ruffled when incubated with *Giardia* assemblage A which indicates that assemblage A may cause more mucosal damage than assemblage B (Fig 3.9).

Studies on gerbils and rats showed that the diffuse loss of epithelial brush border and decrease of water absorption during giardiasis were *Giardia* strain-dependent (Benere et al., 2012, Cevallos et al., 1995). These studies also

demonstrated that assemblage B had a greater effect on brush-border enzymes deficiencies; and that these brush-border enzymes deficiencies were caused by a diffuse loss of epithelial brush-border microvillus surface area rather than alteration in villus structure (Benere et al., 2012). The fact that CaCo-2 cells surface area and perimeter were found to be more decreased when intestinal cells were incubated with *Giardia* GS supernatant correlates with these previous studies realised on gerbils and rats. Benere et al also suggested that assemblage A trophozoites can induce a high degree of mucosal and functional damages without causing obvious signs of diarrhoea (Benere et al., 2012). Here, assemblage A was shown to have a lesser effect on intestinal cell size suggesting that the intestinal water uptake may not be as affected by assemblage A supernatant as it is by assemblage B supernatant. Moreover, assemblage A supernatant causes a more important ruffling effect of intestinal cells than assemblage B which also correlates with the previous studies realised on gerbils and rats.

The immunostaining of ZO-1 allowed calculating the surface area and perimeter changes occurring in intestinal cells during infection with *Giardia* supernatant, however, the water loss could not be accurately assessed via microscopy. The realisation of an electrophysiology assay using Ussing chamber may allow assessing the actual loss of water in real time. It is important to note that the measurement of surface area and perimeter were done via Image J software by redrawing the outline of non-mitotic and non-apoptotic cells in order for the software to calculate these two data. This is not the most accurate method and it might have led to a slight loss of information. Due to this lack of accuracy in the measurement of surface area and perimeter, the ruffling index may not be accurate either suggesting that this effect might be more pronounced too. This could explain the non-significant data for GS supernatant when some ruffling of Caco-2 was microscopically observed. However, even with a slight loss of information, this study shows that *Giardia* supernatant induces significant but not dramatic morphological changes in intestinal cells.

3.4.2/ Effect on intestinal cell water and ions transporters

Some of the effects of *Giardia* on intestinal cells have long been well-established (Cotton et al., 2011, Roxstrom-Lindquist et al., 2005, Scott et al., 2000). Yet, the possible involvement of both *Giardia*-secreted factors and host cell transport mechanisms remains unknown. In this study, the implications of two main water channels, AQP3 and SGLT-1, and of one chloride secretion channel, CFTR were investigated (Fig 3.1-3.3).

Aquaporins are responsible for the water uptake by osmosis in many cells; but they can also transport small molecules through the lipid bilayer, AQP3 is also involved in the transport of glycerol, urea and other small solutes such as ammonia/ammonium (Krane and Goldstein, 2007, Holm et al., 2005). The pilot study shows apparent translocation of AQP3 protein under exposure to *Giardia*. However, *Giardia* growth media induces an even more pronounced effect (Fig 3.10).

Study was improved by removing the influence of *Giardia* growth media and by using supplemented DMEM for the incubation with intestinal cells as non-supplemented DMEM was initially used during incubation with *Giardia* supernatants (Fig 3.10-3.13). This study shows that *Giardia* supernatant may not have any effect on AQP3 expression due to the marginal effect observed. It also shows that *Giardia* supernatant induces the translocation of AQP3 protein. *Giardia* assemblage B induces the translocation of AQP3 shortly after inoculation as proteins appeared to be peripheral after one hour incubation (Fig 3.11 A., 3.12 A., 3.13 A.). *Giardia* assemblage A supernatant induces both AQP3 translocation between 1 and 8 hours incubation; and its effect appeared to last longer as more proteins were peripheral after 24 hours incubation with WB supernatant. This translocation appeared to be a dose-response effect as more proteins were observed to be peripheral with a 1:250 dilution for the parasite supernatants. However, the quantification of this translocation was not possible using an Axioplan 2 imaging microscope. The investigation of the density of vesicles in close proximity of the plasma membrane via the use of a confocal XZ-plane imaging microscope and a peripheral stain as a marker of cells shape, such as a tight junction protein,

should allow the quantification of the translocation observed (Domanova et al., 2011, Yu et al., 2008). The quantitative measurement of AQP3 translocation could also be assessed by flow cytometry as suggested by Koshy and collaborators in their study of GLUT4 translocation to the plasma membrane (Koshy et al., 2010).

SGLT-1 is responsible for the active transport of glucose across the brush border membrane of small intestine, via a coupled transport of two sodium ions for one glucose molecule (Wright et al., 2007); it can also be involved in the osmotic water uptake (Zeuthen, 2010). Like for the study on AQP3 proteins, CaCo-2 cells were incubated with both *Giardia* GS and WB supernatants at different dilutions, for 1, 8 and 24 hours; immunofluorescence microscopy assay and western blots were performed (Fig 3.14-3.16). This study shows that *Giardia* supernatant has a slight marginal effect on SGLT-1 expression suggesting that *Giardia* supernatant may not have any effect on this protein expression. This study also shows that *Giardia* supernatant has no effect on SGLT-1 translocation (Fig 3.14 A., 3.17 A., 3.18 A.). However, some studies described biological process in which SGLT-1 activation by *Giardia* may rescue enterocytes from lipopolysaccharide (LPS)-induced epithelial cell apoptosis by enhancing glucose uptake (Buret, 2008, Yu et al., 2008, Yu et al., 2006, Yu et al., 2005). Indeed, Yu et al showed that in a high glucose environment, *Giardia* induces the apical translocation of SGLT-1 transporters which leads to the inhibition of *Giardia*-induced apoptosis (Yu et al., 2008, Yu et al., 2006, Yu et al., 2005). Yu et al also suggested that a soluble heat-labile protein fraction in *Giardia* trophozoites may trigger the SGLT-1-mediated host response observed in their study (Yu et al., 2008). In this study, the lack of translocation observed could be explained by an environment low in glucose. Moreover, in their study, Yu and collaborators incubated *Giardia* trophozoites either in a low glucose concentration environment or in a high glucose concentration environment to specifically investigate the effect on SGLT-1 transporter which was not the aim of this study. Yet, it may be interested to repeat the assay on SGLT-1 in a high glucose concentration environment to investigate further the findings of Yu et al.

CFTR is a cAMP-activated channel responsible for the chloride secretion via an osmotic gradient (Murek et al., 2010). The effect of *Giardia* supernatant on CFTR expression and translocation was investigated following the same protocol as for

the study of AQP3 and SGLT-1. The influence of *Giardia* supernatant on CFTR expression could not be assessed due to the lack of reproducibility of the western blot assays for this protein (Appendix VI). CFTR is a heavy protein of approximately 150 kDa, the use of pre-cast gels with a lower gradient than the ones used during this study may allow a better reproducibility of the assay. CFTR proteins show a similar translocation effect to AQP3 when incubated with *Giardia* supernatants with an early and more pronounced translocation effect induced by *Giardia* assemblage B (Fig 3.17-3.19). This translocation also appears to be dose-dependent as more CFTR proteins were observed at the periphery of intestinal cells with a 1:250 dilution for *Giardia* supernatant. As for AQP3, the quantification of this translocation could not be evaluated and should be investigated either via confocal microscopy or flow cytometry as previously stated.

These studies suggest that *Giardia* supernatant induces the translocation of both AQP3 and CFTR which are involved in intestinal water uptake and chloride secretion respectively (Zeuthen, 2010, Murek et al., 2010). This suggests that these two intestinal proteins may be involved in the changes in cell morphology and turgidity, and chloride secretion inhibition caused by *Giardia* supernatant.

3.5/ Summary

These studies show that *Giardia* trophozoites secrete factors affecting the host cells morphology and cell trafficking mechanisms. *Giardia* supernatant induces a disruption of the intestinal water uptake suggesting an implication of the intestinal water channels in this biological process. The translocation of AQP3 observed indicates that AQP3 transporter may be involved in the decrease of cell turgidity observed, as AQP3 translocation occurs after one hour incubation and the first effects on morphology were observed after 8 hours incubation (Fig 3.4-3.9, 3.11-3.13). The fact that GS supernatant appears to have a greater effect than WB supernatant on both intestinal cell size and AQP3 translocation suggests that AQP3 may be involved in the loss of water occurring under treatment with assemblage B supernatant. *Giardia* assemblage A appeared to have a milder effect on both intestinal cell size and AQP3 translocation which suggests that assemblage A may have a lesser effect on intestinal water uptake.

A previous study on chloride secretion inhibition by *Giardia* supernatant realised in our laboratory suggests that CFTR might not be involved in the morphological changes as it was inhibited by *Giardia* supernatant (Chapter I, section 1.5.4, Fig 1.17-1.19). However, *Giardia* supernatant was shown to induce CFTR translocation after 1 hour which suggests that CFTR may be involved in some of the host cell disruptions caused by *Giardia*. In which of the different cellular disruptions caused by *Giardia* CFTR might be involved has yet to be investigated.

These studies show that *Giardia* does secrete soluble factors inducing some disruptions in host cells via their interaction with intestinal transporters. Whether these soluble mediators are proteins or other solutes remains unanswered. Reproducing all the different assays performed in this study with *Giardia* supernatant boiled prior to incubation would be an easy way to determine if these effects are due to *Giardia*-released proteins or not.

Chapter IV

**Pilot study and protocol
optimisation to investigate
Giardia secretion profile.**

4.1/ Introduction

As stated in Chapter I (section 1.5.2.3.), *Giardia* supernatant was shown to reduce intestinal chloride efflux and to inhibit CaCo-2 cells Isc suggesting that *Giardia* secretes mediators acting on intestinal cells functions (Al-Naimi et al, unpublished data). However, what kind of *Giardia*-secreted molecules are involved remains unknown and requires further investigation. Proteins are the most abundant cellular macromolecules and are involved in diverse cellular functions such as enzymatic reaction, transport of molecules across membranes or the conservation of the cellular cytoskeletal structure (Lodish et al., 2000). This suggests that the *Giardia*-secreted mediators involved in the cellular Isc inhibition may be proteins. Besides, only a few proteins were shown to be secreted or released by trophozoites upon interaction with intestinal cells; and a protein secretion profile for *Giardia* has yet to be determined (Cotton et al., 2014, Ringqvist et al., 2011, Ringqvist et al., 2008, Rodriguez-Fuentes et al., 2006).

As stated in Chapter II and III, the *in vitro* growth of *Giardia* trophozoites requires the use of numerous components such as BSA, pancreatic and bile digests, B12 vitamin, and yeast extract (Chapter II, Table 2.1). Therefore, TYI-S-33 proteins may interfere in the investigation of *Giardia*-secreted proteins from trophozoites cultured *in vitro*. To verify this hypothesis, supernatants from *Giardia* culture were collected for both assemblage A and B and a SDS-PAGE assay was performed to compare protein profile for *Giardia* supernatant to TYI-S-33 (Fig 4.1). Both assemblage supernatant showed a similar secretion profile to TYI-S-33; a similar profile was also observed with a 1:10 dilution (Fig 4.1 B.). This indicates that TYI-S-33 is too enriched in *Giardia* supernatant to use it directly from trophozoites *in vitro* culture.

The aims of this study were:

- (i) To develop a method to obtain a supernatant as clear as possible from TYI-S-33
- (ii) To optimise this method prior to proteomics analysis of *Giardia* samples.

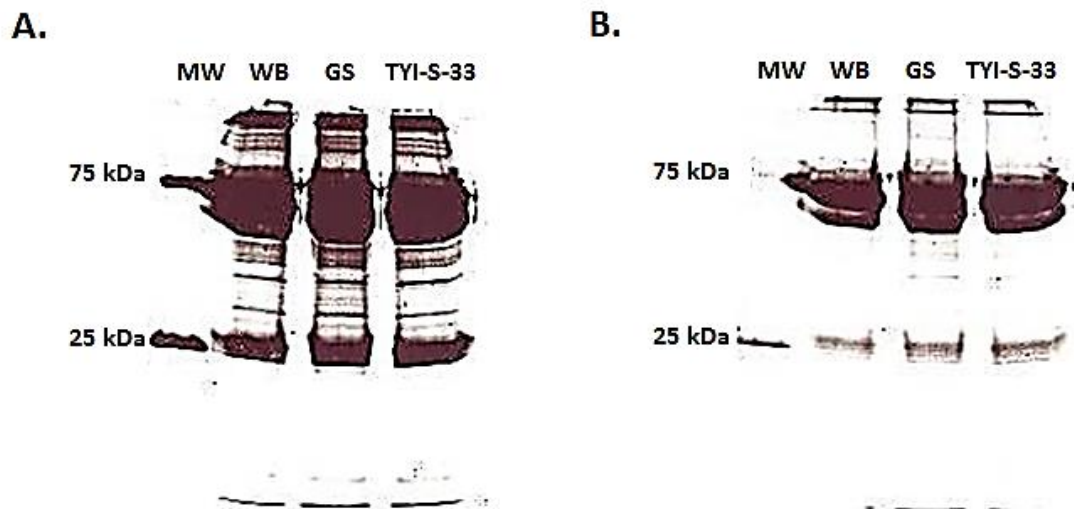

Fig 4. 1: *Giardia* supernatant from trophozoites culture is too enriched in TYI-S-33 proteins. Parasites were chilled on ice for 15 min, and centrifuged 10 min at 3,000 rpm. Supernatants were collected and SDS-PAGE on 12% gels, using a SYPRO staining, were realised. **A.** Protein profile of undiluted supernatant **B.** Protein profile in 1:10 dilution. Data represents two independent experiments
MW: Molecular weight.

4.2/ Pilot study to determine *Giardia* secretion profile

4.2.1/ *Giardia* secretes proteins

In order to obtain *Giardia* supernatants as clean as possible from TYI-S33 proteins (Fig 4.1), *Giardia* trophozoites were collected from culture tube and washed three times with PBS. At first, trophozoites were incubated in PBS for approximately 2 hours after PBS washes. However, only a few protein bands were observed on SDS-PAGE gel, which were also present in the TYI-S-33 control (data not shown). This suggested that *Giardia* trophozoites were not releasing any proteins in the milieu when incubated in PBS. PBS is not a growth medium; therefore no nutrients were available for the trophozoites in this environment which may explain the lack of *Giardia* proteins in the supernatants. To counteract this effect, *Giardia* was incubated in a growth medium different from TYI-S-33 with no bovine or calf proteins. DMEM, a standard *in vitro* growth medium used to culture several cell lines, was used. DMEM was not supplemented with BSA nor FCS, only antibiotics were added to keep an axenic milieu. Parasites were incubated for up to 60 minutes with DMEM. Parasites were then collected and centrifuged to collect supernatant from DMEM incubation; BCA protein assay and SDS-PAGE were performed to verify the protein profile (Fig 4.2). A maximum of 45 minutes incubation was shown to give optimum protein concentration and profile on SDS-PAGE gels as less debris were observed in the culture tubes (data not shown). Protein concentrations ranged between 0.655 and 1.339 µg/ml which confirmed that proteins were present in supernatants (Fig 4.2). Some TYI-S-33 proteins appeared to be still present in *Giardia* supernatant; however, *Giardia*-specific protein bands were also present on SDS-PAGE gel (Fig 4.2). Moreover, no bands were observed for non-supplemented DMEM which confirmed that trophozoites were incubated in a protein-free medium (Fig 4.2).

To obtain exploitable supernatant for the study of *Giardia* assemblage A and B secretion profiles, *Giardia* trophozoites had to be incubated in different conditions than their standard *in vitro* culture. *Giardia*-specific proteins were observed (Fig 4.2); however, these proteins may have been the products of death

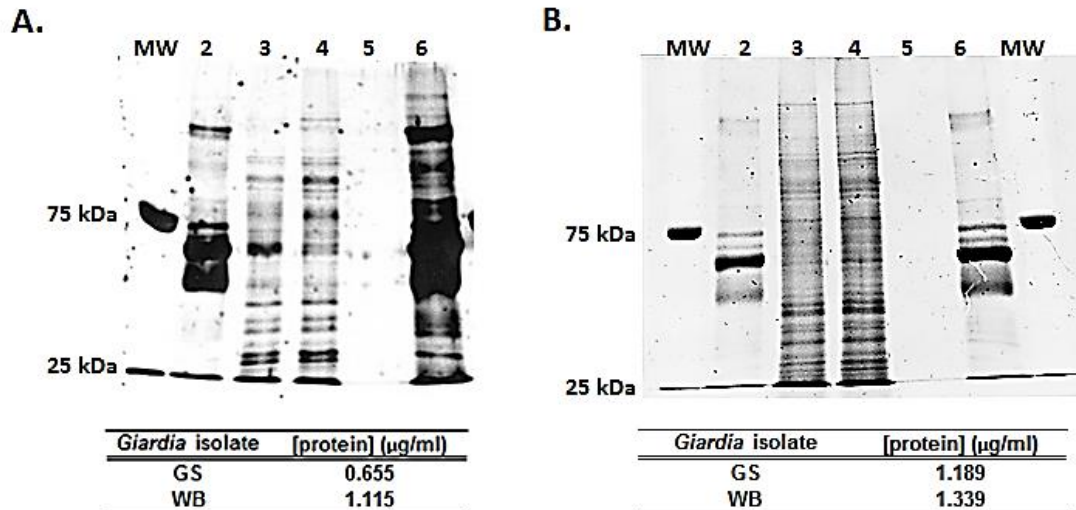

Fig 4. 2: *Giardia* supernatant contains less TYI-S-33 proteins after 45 minutes incubation in non-supplemented DMEM. Parasites were chilled on ice for 15 min, washed 3 times in pre-warmed PBS, centrifuged 10 min at 3,000 rpm between each wash; and then were incubated in pre-warmed non-supplemented DMEM for 45 min. at 37°C. After 45 min incubation, parasites were chilled on ice for 5 min and centrifuged 10 min at 3,000 rpm. Supernatants were collected and SDS-PAGE on 12% gels, using a SYPRO staining, and BCA assay were performed. Protocol was repeated to confirm the results. **A.** First *Giardia* supernatant protein profile and protein concentration after incubation in DMEM. **B.** Repeat of incubation in DMEM, protein profile and concentration. Data represents two independent experiments.

MW: Molecular weight; 2: TYI-S-33, 1:500 dilution; 3: GS supernatant; 4: WB supernatant; 5: non-supplemented DMEM; 6: TYI-S-33, 1:100 dilution.

cell caused by the incubation in DMEM. A viability flow cytometry assay was performed on parasites to analyse the percentage of dead and living trophozoites during incubation in DMEM (Fig 4.3). *Giardia* trophozoites collected from standard growth condition were used as a control for living population. To compare *Giardia* trophozoites population incubated in DMEM with a dead population, trophozoites collected from *Giardia* culture were killed using 2 % Trigene, a disinfectant cleaner for laboratories applications, and used as a dead population control. Both controls of living and dead populations were represented by two gates: P2 and P3 respectively (Fig 4.3). When incubated with DMEM, both *Giardia* assemblage A and B trophozoites population had a similar profile to trophozoites under standard conditions of growth; the percentage of living cells within the populations incubated in DMEM were of 97.44 % for assemblage B (GS isolate) and 97.62 % for assemblage A (WB isolate) (Fig 4.3). When 2 % trigene was added, the flow cytometry profile was completely different from the normal condition of growth with a diffused granularity compared to the living cells which had a low granularity (Fig 4.3). The percentage of parasites still alive in population resuspended in 2 % Trigene was less than 1 %. This confirmed that parasites were still alive after 45 minutes incubation in DMEM. Moreover, it showed that proteins observed on SDS-PAGE were more likely to be secreted by living parasites rather than by-products of dead cells (Fig 4.2).

4.2.2/ Pilot mass spectrometry study on *Giardia* assemblage A and B secretion profile

SDS-PAGE and flow cytometry analyses asserted that *Giardia* secretes proteins (Fig 4.2 and 4.3). To determine the secretion profile for both assemblages, replicates for both assemblage A and B were prepared to run a mass spectrometry (MS) analysis. The MS analysis was performed by Prof Johnathan Wastling and Dr Dong Xia at the Institute of Infection and Global Health, from the University of Liverpool. *Giardia* trophozoites were incubated with DMEM for 45 minutes after three washes in PBS (as stated in Chapter II, section 2.1.1.2., Fig 2.2). At first, one replicate was prepared for each assemblage, BCA protein assay performed to estimate the amount of protein present in supernatant (Table 4.1). Only one

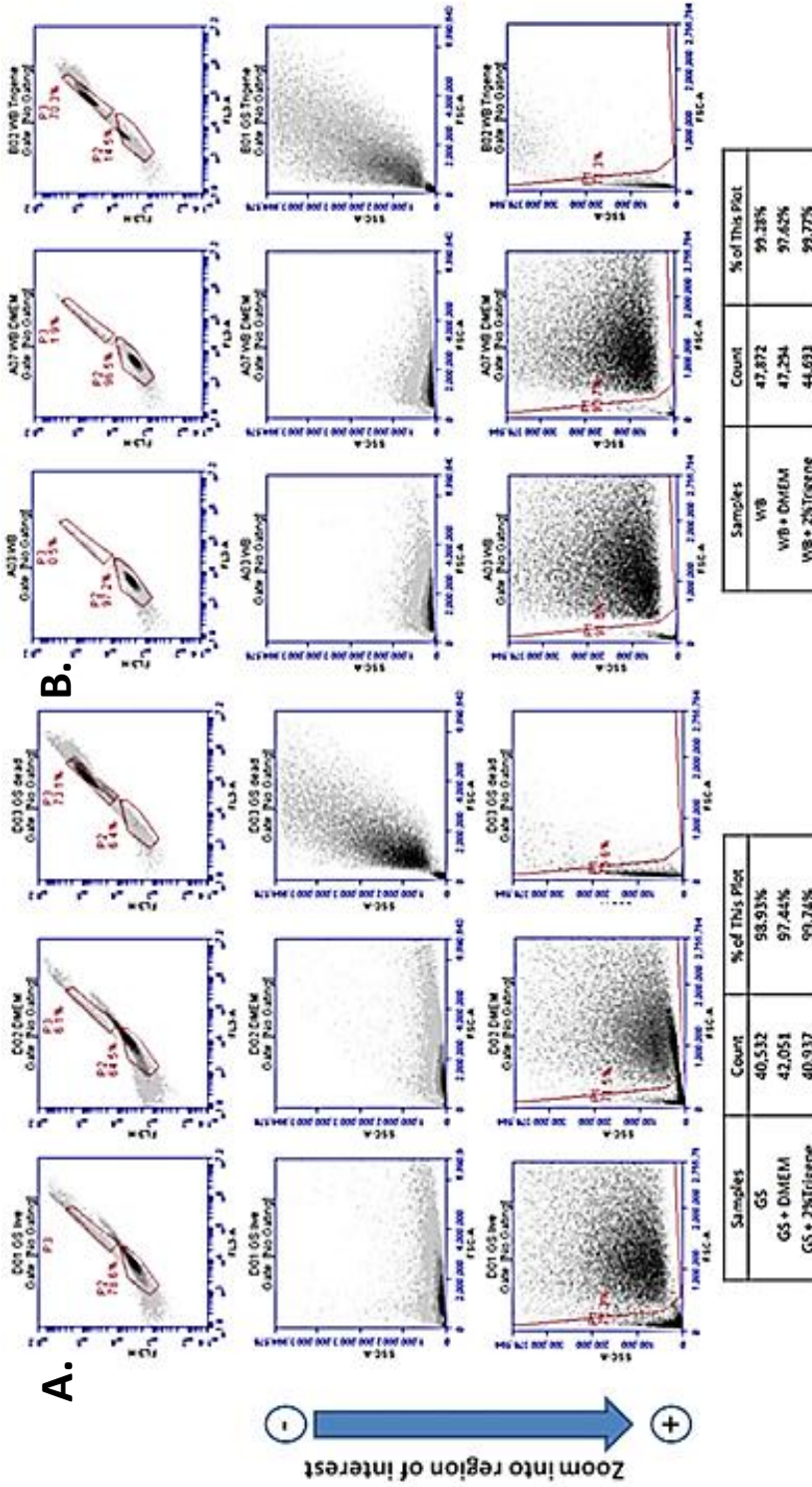

Fig 4. 3: Giardia trophozoites are alive after incubation in non-supplemented DMEM. Parasites were chilled on ice for 15 min, washed 3 times in pre-warmed PBS, centrifuged 10 min at 3,000 rpm between each wash; and then were incubated in pre-warmed non-supplemented DMEM for 45 min. at 37°C. After 45 min incubation, parasites were chilled on ice for 5 min and centrifuged 10 min at 3,000 rpm. Pellets were collected and resuspended in PBS. Trophozoites collected from culture and resuspended in either PBS or 2% trigene were used as live and death control respectively. Proportion of living/dead trophozoites by flow cytometry. 5 µl of propidium iodide (PI) were added in each sample to stain DNA liberated in the milieu after cell death. Flow cytometry was performed using the BD Accuri™ C6 flow cytometer, with a blue laser (λ= 488 nm) and an optical filter 585/40. Gate P2 and P3 represent alive and dead trophozoites respectively. Data were analysed using the BD Accuri C-flow software (version 1.0.227.4). Data represents two independent experiments. A. Flow cytometry analysis for GS isolate. B. Flow cytometry analysis for WB isolate.

Table 4. 1: *Giardia* supernatant protein concentration before mass spectrometry analysis. Parasites were chilled on ice for 15 min, washed 3 times in pre-warmed PBS, centrifuged 10 min at 3,000 rpm between each wash; and then were incubated in pre-warmed non-supplemented DMEM for 45 min. at 37°C. After 45 min incubation, parasites were chilled on ice for 5 min and centrifuged 10 min at 3,000 rpm. BCA protein assays were performed before running MS analysis (either Orbitrap or QeXactive) on samples.

<i>Giardia</i> Replicate	[protein] (µg/ml)	
	Orbitrap	QeXactive
GS 1	0.365	-
WB 1	0.725	-
GS 2	-	0.922
WB 2	-	0.738
GS 3	-	0.672
WB 3	-	0.798

Table 4. 2: Total amount of proteins obtained for *Giardia* replicates after Orbitrap and QeXactive MS analyses. After preparation of supernatants and pellets following protocol stated in chapter 2 (section 2.1.1.2.). Pellet samples were first resuspended in 25 mM Ambic. For all samples, proteins were denatured with 1% Rapigest™ in 25 mM Ambic, followed by 3 x freeze-thaw cycles and 2 x 10 min sonication in water bath; then incubated at 80°C for 10 min, reduced with 3 mM dithiothreitol at 60°C for 10 min. Proteins were alkylated with 9 mM iodoacetamide at room temperature for 30 min in the dark, then proteins were digested by adding a 50:1 protein:trypsin ratio at 37°C overnight. MS analysis was either performed via Orbitrap MS or QeXactive MS. Bioinformatics and statistical analyses were performed using Progenesis LC-MS software (v. 4.1), Mascot software and the online database: GiardiaDB. **A.** Total amount of proteins identified for both MS techniques. **B.** Total amount of proteins in *Giardia* pellet and supernatant via the Orbitrap MS. **C.** Total amount of proteins identified in *Giardia* pellet and supernatant via QeXactive MS.

A.

<i>Giardia</i> isolate	Total amount of proteins identified	
	Orbitrap	QeXactive
	GS	442
WB	660	1,025

B.

<i>Giardia</i> isolate	Total amount of proteins identified for Orbitrap MS	
	Pellet	Supernatant
	GS	357
WB	650	146

C.

<i>Giardia</i> isolate	Total amount of proteins identified for QeXactive MS	
	Pellet	Supernatant
	GS	878
WB	942	804

replicate per assemblage were sent to obtain a preliminary profile. Both pellet and supernatant were collected and run through an Orbitrap MS. Orbitrap is part of the linear ion trap (LTQ) MS family. A total amount of 442 proteins and 660 proteins were identified for assemblage B (GS) and assemblage A (WB) respectively (Table 4.2 A.). For assemblage B (GS isolate), 357 proteins were identified in the pellet and 222 were identified in the supernatant; as for assemblage A (WB isolate), 650 proteins were identified in the pellet and 146 in the supernatant (Table 4.2 B.). For both assemblages, most of the proteins identified in the supernatant were also identified in the pellet; 137 and 136 proteins for GS and WB isolate respectively (Fig 4.4). 85 proteins were isolated and identified in GS supernatant and only 10 were identified in WB supernatant.

Although this dataset showed an interesting preliminary secretion profile for both assemblages (data not shown), only one set of replicates was used and the assay needed to be reproduced. Two more replicates per assemblages were prepared and sent for analysis (Table 4.1). MS techniques and apparatus are constantly improving and changing. By the time the two new replicates were sent for analysis, a new mass spectrometer was developed and used at the Institute of Infection and Global Health: the QeXactive MS. The QeXactive MS is a hybrid mass spectrometer combining a quadrupole mass filter and an Orbitrap analyser; it is a very sensitive LC-MS/MS technique which allows the identification of more proteins than the Orbitrap. By using QeXactive MS, the number of proteins identified was increased by approximately two fold compared to the Orbitrap dataset. Indeed, 910 proteins and 1025 proteins were identified in GS and WB isolates respectively (Table 4.2 A.). In GS isolate, 878 proteins were identified in pellet and 677 in supernatant; in WB isolate, 942 and 804 proteins were identified in pellet and supernatant respectively (Table 4.2 C.). A lot more proteins were identified in both pellet and supernatant for both assemblages with QeXactive MS; 645 proteins for GS isolate and 721 proteins for WB isolate (Fig 4.5). Only 32 proteins were isolated only in GS supernatant; which is approximately two fold less than with the Orbitrap (Fig 4.4). Interestingly, 83 proteins were identified only in WB supernatant with QeXactive (Fig 4.5). All these results indicated that QeXactive MS was a very sensitive technique compared to the Orbitrap MS. For both dataset, proteins

A. Assemblage B (GS)

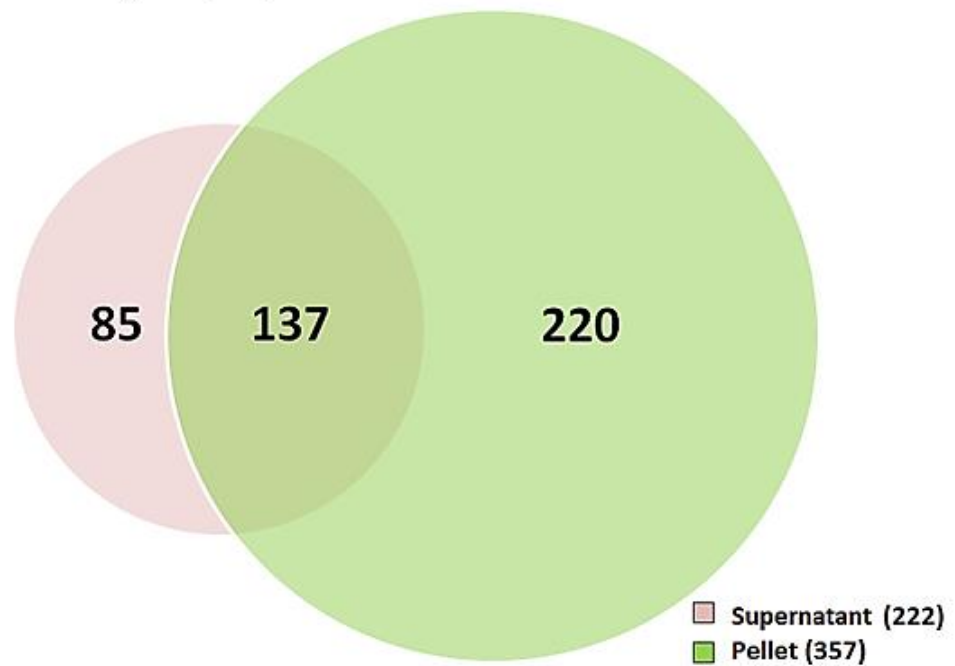

B. Assemblage A (WB)

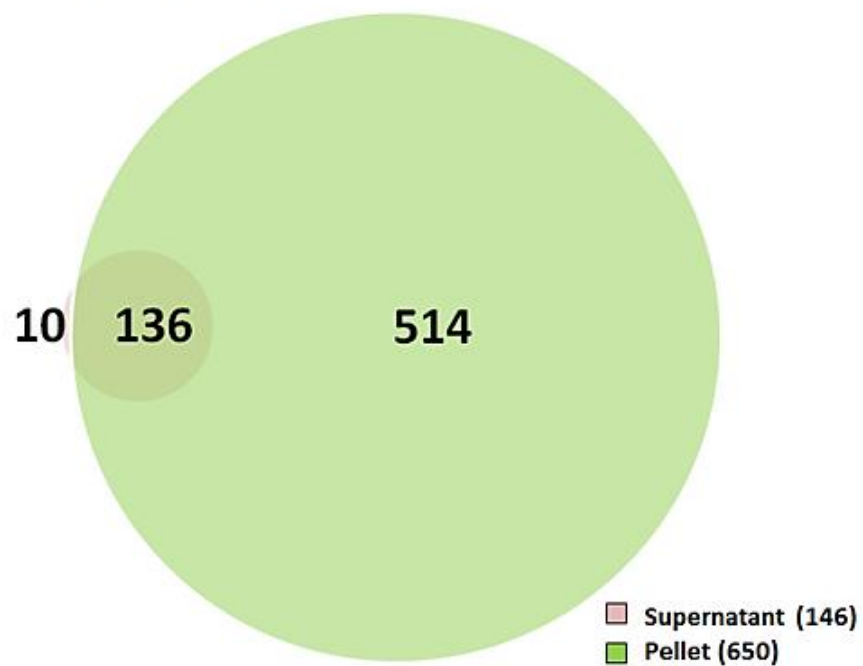

Fig 4. 4: Common proteins between pellet and supernatant identified via Orbitrap MS.

A. 137 proteins were identified in both supernatant and pellet for GS isolate, 85 and 220 were identified only in supernatant and pellet respectively. **B.** 136 proteins were identified in both supernatant and pellet for WB isolate, 10 and 514 were identified only in supernatant and pellet respectively.

A. Assemblage B (GS)**B. Assemblage A (WB)**

Fig 4. 5: Common proteins between pellet and supernatant identified via QeXactive MS.
A. 645 proteins were identified in both supernatant and pellet for GS isolate, 32 and 233 were identified only in supernatant and pellet respectively. **B.** 721 proteins were identified in both supernatant and pellet for WB isolate, 83 and 221 were identified only in supernatant and pellet respectively.

present in both pellet and supernatant were identified, and a supernatant : pellet ratio was calculated to determine which proteins were more likely to be secreted or released by the trophozoites. Proteins were then ranked from the highest ratio to the lowest which showed a high variability in ranking between the datasets for both assemblages (Data not shown). For both Orbitrap and QeXactive datasets, proteins only present in supernatant were also ranked from the most abundant to the less abundant. Surprisingly, in these datasets, not a single protein was found in common in the two dataset, and this for each *Giardia* assemblage (Data not shown). Some proteins that were only identified in Orbitrap supernatant dataset were found to be identified in both pellet and superntant via QeXactive MS. This was explained by the high sensitiity of the QeXactive MS. Due to this high variability between dataset and to verify the correlation between the two datasets and the two replicates within QeXactive dataset, a Spearman correlation test was also performed to compare the different protein expression profiles (Fig 4.6). For both assemblages, Qexactive datasets appeared to be highly correlated indicating that data from both replicates were exploitable together (Fig 4.6). However, the Orbitrap dataset for the supernatant samples appeared to be highly variable and poorly correlated to the pellet replicate Orbitrap dataset. Therefore, for both assemblages, the two datasets were also poorly correlated which demonstrated that the datasets were not exploitable together and that the protocol had to be optimised.

4.3/ Optimisation of protocol for the preparation of *Giardia* supernatant prior to mass spectrometry analysis

Due to the low correlation between the previous datasets and the high variability in protein rankings, three new replicates per *Giardia* assemblage had to be prepared and sent to the Institute of Infection and Global Health. To ensure that the best would be obtained, each replicate was passed through both the Orbitrap MS and QeXactive MS. However, prior to run the new MS analysis, the preparation of supernatant had to be optimised, and a new step was added to concentrate the proteins present in supernatants.

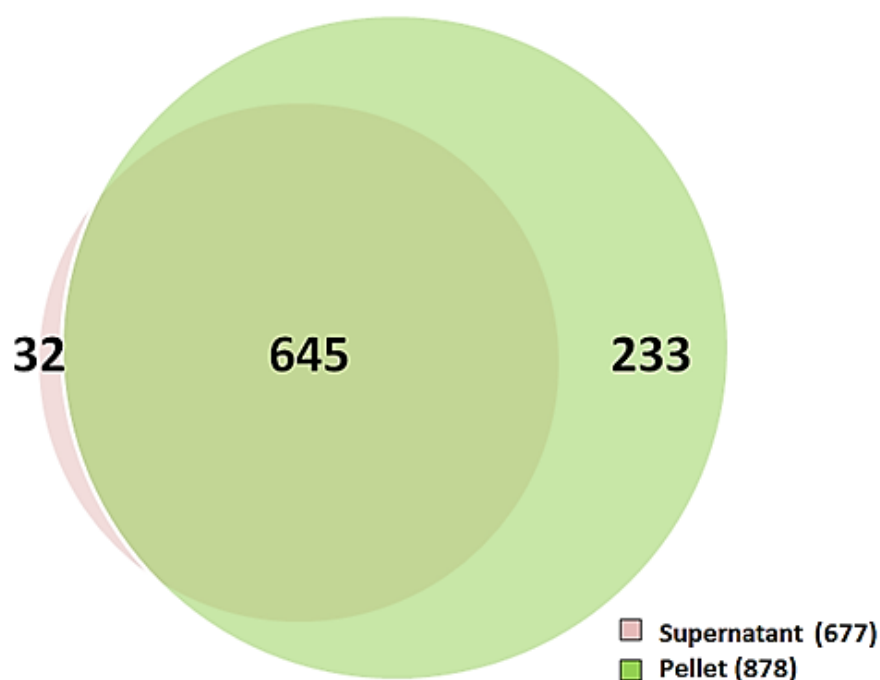
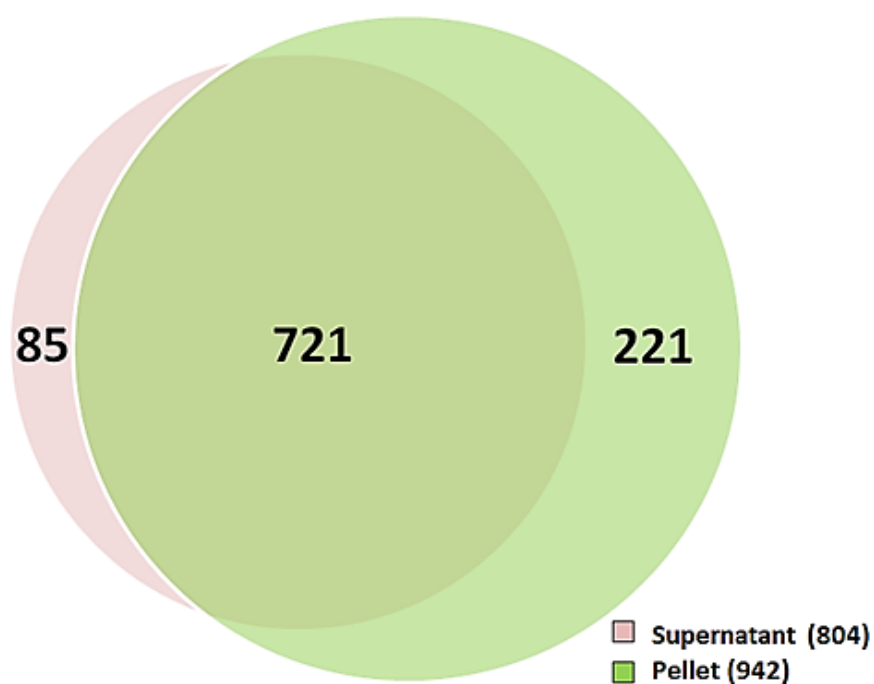
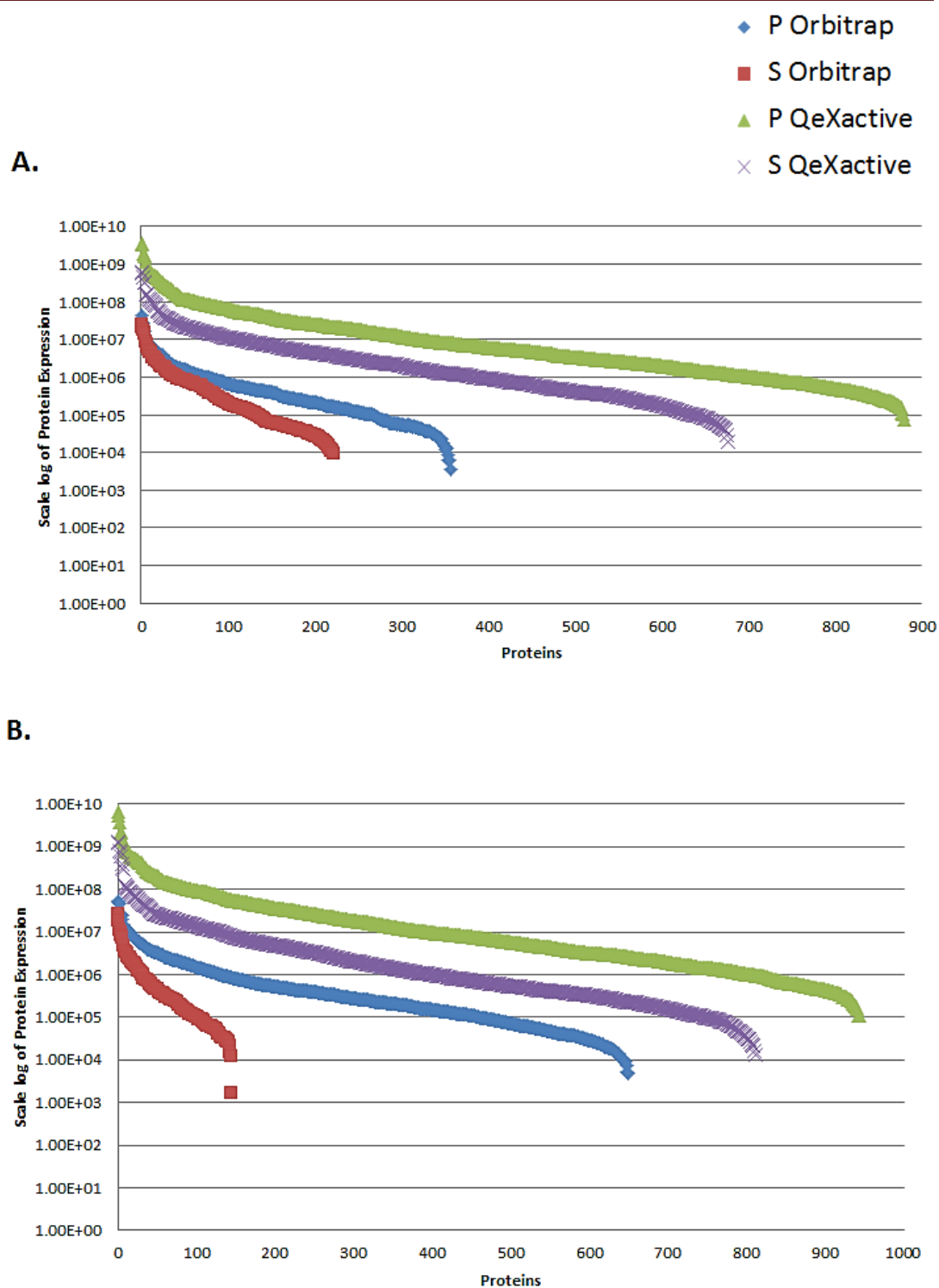

Fig 4. 6: Protein expression profile for *Giardia* assemblage A and B. Both GS and WB pellet (P) and supernatant (S) replicates were analysed via Orbitrap and QeXactive MS. Orbitrap supernatant datasets show a variation in protein expression profile compared to the pellet Orbitrap datasets and also the QeXactive datasets for both assemblage. The correlation of these two datasets was tested via Spearman correlation tests (Appendix VII). **A.** Protein expression profile for GS isolate pellet and supernatant replicates. **B.** Protein expression profile for WB isolate pellet and supernatant replicates. Data represents one independent experiment for Orbitrap dataset and two independent experiments for QeXactive dataset.

Two different approaches (i) Trichloroacetic acid (TCA) precipitation and (ii) Vivaspin columns with a 3,000 molecular weight cut off (MWCO) were chosen and compared. Old samples stored at - 20°C were used to test which techniques was the best option for this study, which explained the low protein concentrations prior to precipitate proteins (Table 4.3). BCA protein assays were also performed after the protein concentration or precipitation in order to verify the final protein concentration in *Giardia* supernatants (Table 4.3). TCA precipitation was shown to give very low protein concentrations which suggested that this was not the best method to use in this study. Vivaspin columns were then the approach taken to optimise the protein concentration within *Giardia* supernatants. An initial protocol of (i) an initial centrifugation at 12,000 rcf for 30 minutes to remove DMEM; (ii) two centrifugations with 25 mM Ammonium bicarbonate (Ambic) at 12,000 rcf for 30 min to remove DMEM; (iii) one hour incubation with 25 mM Ambic and 1 % Rapigest™ which is a reagent used to solubilise proteins making them more susceptible to enzymatic cleavage, at room temperature; (iv) and a final centrifugation at 3,000 rcf for 2 minutes to recover proteins (Fig 4.7). However, protein concentrations were lower than the initial concentrations, with a variation in concentration ranging from 1.5- to 5-fold (Table 4.3). Alternatively, a similar Vivaspin protocol was also performed but with an extra centrifugation at 12,000 rcf for 30 minutes, and incubation with 25 mM Ambic only. Final protein concentrations were also lower than the initial concentrations; but only by 1.65-fold (Table 4.3).

The fact that protein concentrations were lower after protein precipitation suggested that proteins may be degrading during incubation at room temperature. An SDS-PAGE electrophoresis was performed on samples concentrated with and without 1 % Rapigest™ to verify protein profiles within samples (Fig 4.8). BSA was used as a control of the technique as proteins with high molecular weights are present in high quantity. The SDS-PAGE showed that proteins were not degraded after one hour incubation at room temperature (Fig 4.8). It also showed that incubated with 25 mM Ambic only had a better protein profile as they appeared more concentrated on the gel (Fig 4.7). This indicated that the use of 25 mM Ambic without 1 % Rapigest™ allowed a better concentration of the proteins present in

Table 4. 3: Vivaspin columns give supernatant samples more concentrated in proteins than TCA precipitation. Parasites were chilled on ice for 15 min, washed 3 times in pre-warmed PBS, centrifuged 10 min at 3,000 rpm between each wash; and then were incubated in pre-warmed non-supplemented DMEM for 45 min. at 37°C. After 45 min incubation, parasites were chilled on ice for 5 min and centrifuged 10 min at 3,000 rpm. BCA protein assays were performed before and after protein concentration.

<i>Giardia</i> isolate	[protein] (µg/ml)					
	TCA Precipitation		Vivaspin column with 1% Rapigest		Vivaspin column without 1% Rapigest	
	Before TCA	After TCA	Before protein concentration	After protein concentration	Before protein concentration	After protein concentration
WB	0.38	0.061	0.49	0.266	0.495	0.3
GS	0.094	0.061	1.04	0.206	0.695	0.42

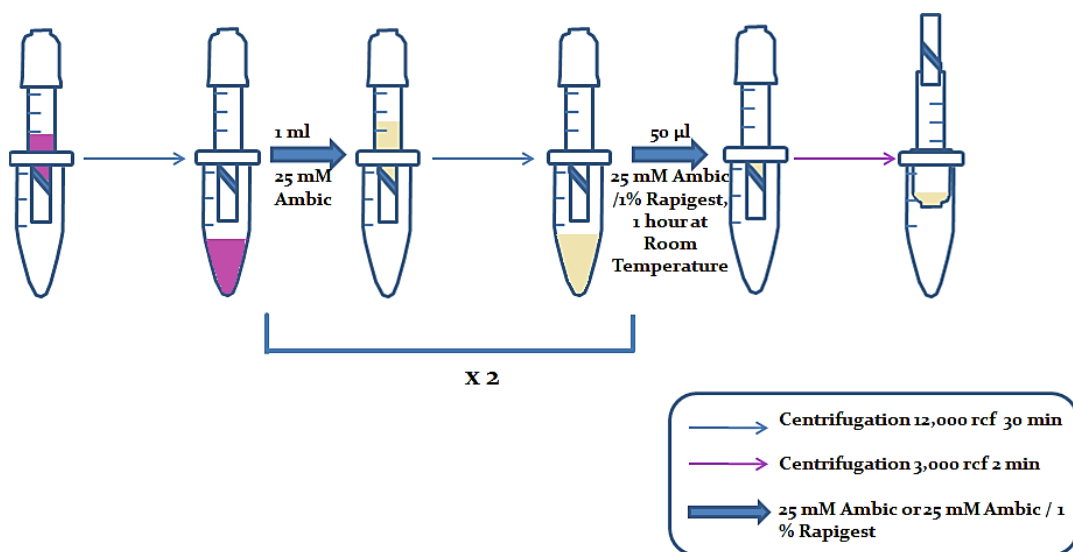

Fig 4. 7: Initial Vivaspin column protocol with 25mM Ambic / 1 % Rapigest™. Parasites were chilled on ice for 15 min, washed 3 times in pre-warmed PBS, centrifuged 10 min at 3,000 rpm between each wash; and then were incubated in pre-warmed non-supplemented DMEM for 45 min. at 37°C. After 45 min incubation, parasites were chilled on ice for 5 min and centrifuged 10 min at 3,000 rpm. Supernatants were collected and protein concentration within samples was assessed by BCA assay. Proteins were concentrated in Vivaspin columns. First, samples were spun at 12,000 rcf for 30 min. 25 mM Ambic was added and samples were centrifuged for 30 min at 12,000 rcf twice. Samples were incubated at room temperature with 50 µl 25mM Ambic/1 % Rapigest™ solution for one hour. A final centrifugation was done for 2 min at 3,000 rcf. BCA and SDS-PAGE were performed to determine protein concentration and profile.

the samples as suggested by the BCA protein assay performed previously (Table 4.3). According to these results, a final protocol of (i) an initial centrifugation at 12,000 rcf for 30 minutes to remove DMEM; (ii) 3 centrifugations at 12,000 rcf for 30 minutes; (iii) one hour incubation with 25 mM Ambic at room temperature; and (iv) a protein recovery centrifugation at 3,000 rcf for 2 minutes was set (Fig 4.9).

Once this protocol was established, *Giardia* trophozoites were incubated in non-supplemented DMEM as stated in Chapter II (section 2.1.1.2., Fig 2.2). Three replicates were prepared with at least two passages between supernatant preparations; pellet samples were stored at - 20°C until shipment to Liverpool for MS analysis. Protein concentrations in *Giardia* supernatant were assessed via BCA protein assay (Fig 4.10 B.). Proteins present in supernatants were concentrated via the final Vivaspin column protocol (Fig 4.9) and a final BCA protein assay was performed on concentrated samples (Fig 4.10 B.). An SDS-PAGE electrophoresis was performed on samples after protein concentration to verify their protein profiles (Fig 4.10 A.). According to the BCA protein assays and the SDS-PAGE gel, only two replicates were exploitable for MS analysis GS replicate 1 and WB replicate 2; therefore two more replicates per assemblage had to be prepared (Fig 4.10).

The fact that DMEM containing phenol-red was used for the incubation with *Giardia* trophozoites may have an effect on the supernatant concentrations. Indeed, phenol red may skew the BCA protein assay results. Moreover, some phenol red was still visible after protein concentration via Vivaspin columns which suggested that some DMEM was still present in samples and may interfere with the proteins recovery. To counteract that effect, phenol red-free DMEM was used to prepare the last replicates. Because no phenol red was present in these samples and to reduce the time at room temperature for the samples, two centrifugations in 25 mM Ambic at 12,000 rcf for 30 min were done instead of three previously set prior to the protein incubation at room temperature (Fig 4.9). As stated before, a BCA protein assay was performed before and after the protein concentration in Vivaspin columns, and a SDS-PAGE electrophoresis was also performed to verify the protein profile (Fig 4.11). The SDS-PAGE gel showed a good profile for GS replicates with a lot of bands; However, WB isolate showed less bands which appeared weaker than the one observed for GS replicates, particularly for the replicate WB 2

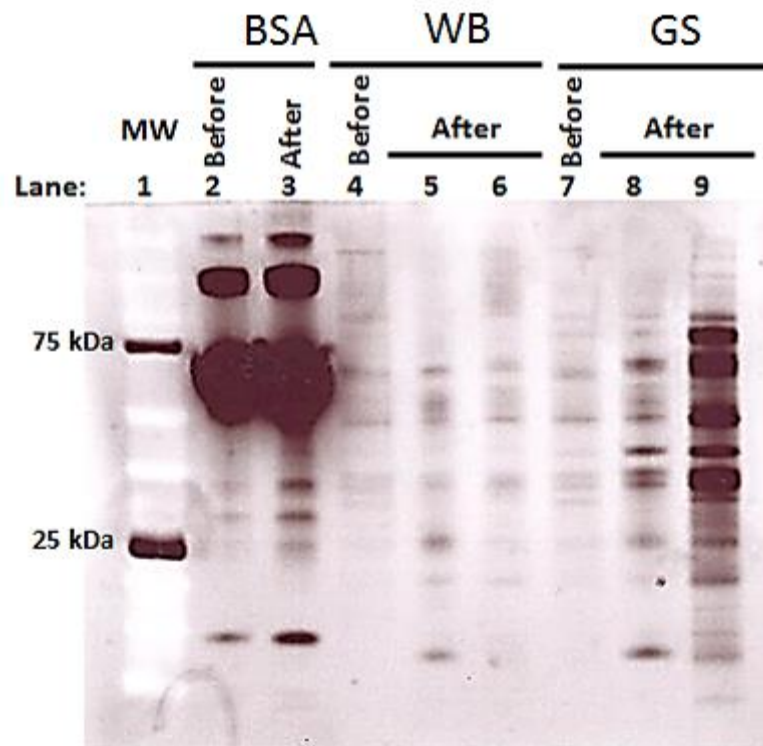

Fig 4. 8: Incubation with 25 mM Ambic without 1 % Rapigest™ gives a better protein profile for *Giardia* supernatant. Parasites were chilled on ice for 15 min, washed 3 times in pre-warmed PBS, centrifuged 10 min at 3,000 rpm between each wash; and then were incubated in pre-warmed non-supplemented DMEM for 45 min. at 37°C. After 45 min incubation, parasites were chilled on ice for 5 min and centrifuged 10 min at 3,000 rpm. Supernatants were collected and protein concentration within samples was assessed by BCA assay. Proteins were concentrated using Vivaspin columns. Lane 5 and 8: 2 x 30 min centrifugation with 25 mM Ambic, protein concentration with 1 % Rapigest™/25 mM Ambic. Lane 6 and 9: 3 x 30 min centrifugation with 25 mM Ambic, protein concentration with 25 mM Ambic. Before = before protein concentration via Vivaspin columns, After = after protein concentration using Vivaspin columns.

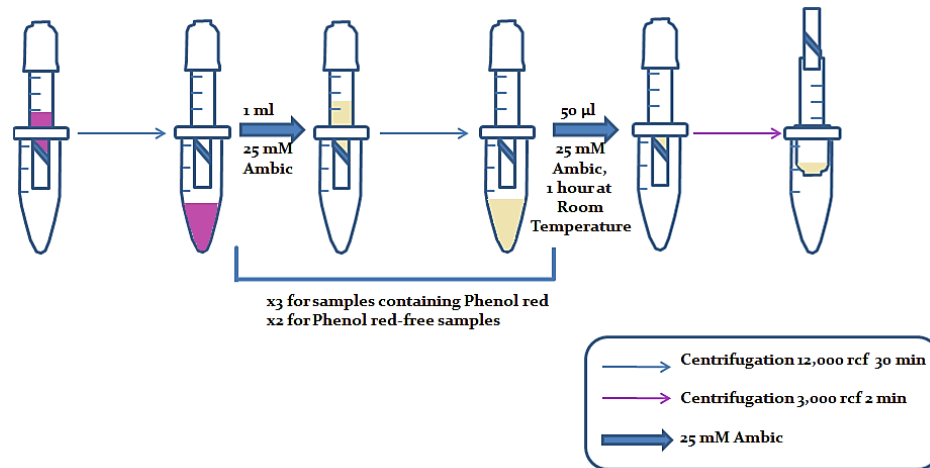

Fig 4. 9: Final protocol for the protein recovery of *Giardia* supernatant samples on Vivaspin columns. Parasites were chilled on ice for 15 min, washed 3 times in pre-warmed PBS, centrifuged 10 min at 3,000 rpm between each wash; and then were incubated in pre-warmed non-supplemented DMEM for 45 min. at 37°C. After 45 min incubation, parasites were chilled on ice for 5 min and centrifuged 10 min at 3,000 rpm. Supernatants were collected and protein concentration within samples was assessed by BCA assay. Supernatants were transferred in Vivaspin columns with a 3,000 MWCO and centrifuged at 12,000 rcf for 30 min. Proteins were washed up to 3 times with 25 mM Ambic (depending on presence of phenol red within DMEM) and centrifuged at 12,000 rcf for 30 min. Then, 50 µl of 25 mM Ambic were added and samples were left at room temperature for one hour; final spin at 3,000 rcf for 2 min to recover proteins. BCA assay and SDS-PAGE were performed to assess protein level and protein degradation prior to proteomic assay.

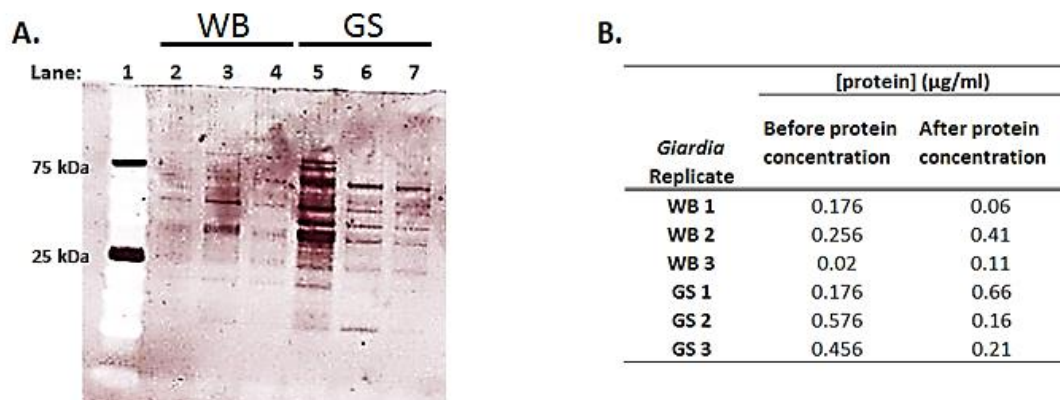

Fig 4. 10: Only WB 2 and GS 1 replicates are exploitable for mass spectrometry. Parasites were chilled on ice for 15 min, washed 3 times in pre-warmed PBS, centrifuged 10 min at 3,000 rpm between each wash; and then were incubated in pre-warmed non-supplemented DMEM for 45 min. at 37°C. After 45 min incubation, parasites were chilled on ice for 5 min and centrifuged 10 min at 3,000 rpm. Supernatants were collected and protein concentration within samples was assessed by BCA assay. Proteins were concentrated via Vivaspin columns. Supernatants were spun at 12,000 rcf for 30 min. 25 mM Ambic was added and samples were centrifuged for 30 min at 12,000 rcf, 3 times. Samples were incubated at room temperature with 50 µl 25mM Ambic solution for one hour. A final centrifugation was done for 2 min at 3,000 rcf. **A.** SDS-PAGE on 4-12% gel was performed to see the protein profile after protein concentration for the 3 replicates for each *Giardia* isolate. Lane 1: MW, 2: WB 1, 3: WB 2, 4: WB 3, 5: GS 1, 6: GS 2, 7: GS. **B.** BCA assays were performed before and after protein concentration on Vivaspin columns.

(Fig 4.11 A.). The BCA protein assays showed a better protein recovery than previously (Fig 4.11 B.). Even if the protein concentrations were lower than before the protein recovery, according to the SDS-PAGE and BCA assay, enough proteins were present in the replicates for MS analysis. For each *Giardia* assemblages, three replicates were finally prepared and were sent to the Institute of Infection and Global Health to be analysed via Orbitrap and QeXactive analyses (Table 4.4).

The same MS protocol as for the first MS analysis was followed in this analysis (as stated in Chapter II, section 2.4.2). For both MS techniques, peptides isolated were matched to *Giardia* proteins via the online database GiardiaDB. A total of 1,151 and 1,542 proteins were identified for assemblage B (GS isolate) via Orbitrap MS and QeXactive MS analyses respectively; which represent an increase in protein identified of approximately 1.5- to 2.5-fold compared to the first datasets (Table 4.5 A.). For assemblage A (WB isolate), a total of 1,219 and 1,641 proteins were identified via Orbitrap and QeXactive MS analysis respectively; which represent an increase in proteins of approximately 2-fold compared to the previous datasets (Table 4.5 A.). For assemblage B, 1,100 proteins were identified in pellet samples and 689 in the supernatant samples via Orbitrap MS analysis which represents a 3-fold increase in proteins compared to the first Orbitrap dataset (Table 4.2 B., 4.5 B.). The new QeXactive analysis showed a lesser increase, 1.5-fold, with 1,515 proteins identified in pellet samples and 973 in supernatants (Table 4.5 C.). For assemblage A, the new Orbitrap MS dataset showed an increase of approximately 2- and 3-fold for pellet and supernatant samples respectively, with 1,184 proteins identified in pellets and 461 in supernatants (Table 4.5 B.). The new QeXactive dataset showed a similar increase in protein identification to the new Orbitrap, 1,617 proteins were identified in pellet samples and 514 in supernatant samples (Table 4.5 C.). Interestingly, these new datasets showed that less proteins were present in assemblage A supernatant than in assemblage B supernatant; which was also the case within the previous MS analysis (Table 4.2 and 4.5). A lot more proteins were identified via both MS technique which suggested that the new replicates were of better quality than the first prepared.

Even if these datasets appeared to be exploitable and prior to any secretion profile analysis, they were compared to the first MS datasets by Spearman

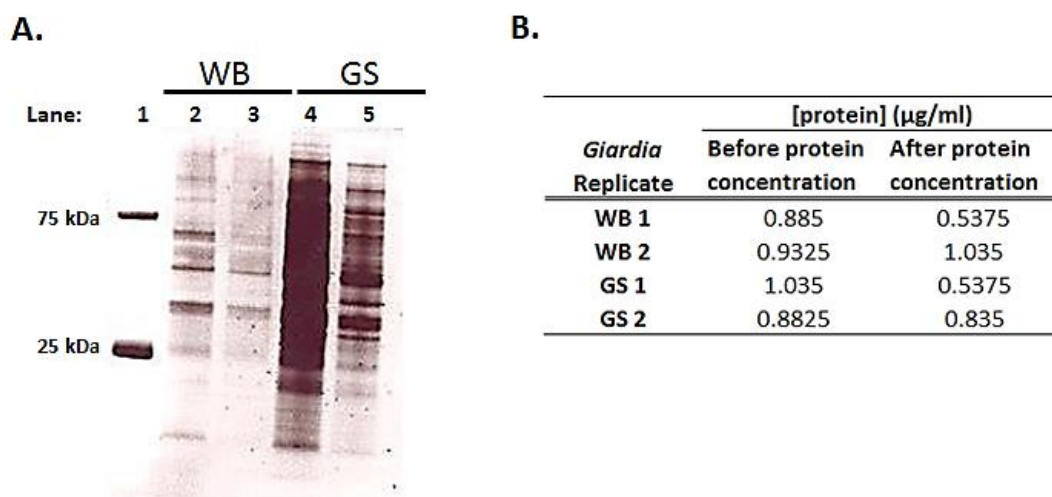

Fig 4. 11: Replicates, incubated in phenol red-free non-supplemented DMEM, are good for MS analysis. Parasites were chilled on ice for 15 min, washed 3 times in pre-warmed PBS, centrifuged 10 min at 3,000 rpm between each wash; and then were incubated in pre-warmed non-supplemented, phenol red-free DMEM for 45 min. at 37°C. After 45 min incubation, parasites were chilled on ice for 5 min and centrifuged 10 min at 3,000 rpm. Supernatants were collected and protein concentration within samples was assessed by BCA assay. Proteins were concentrated in Vivaspin columns. First, samples were spun at 12,000 rcf for 30 min. 25 mM Ambic was added and samples were centrifuged for 30 min at 12,000 rcf, twice. Samples were incubated at room temperature with 50 μl 25mM Ambic solution for one hour. A final centrifugation was done for 2 min at 3,000 rcf. **A.** SDS-PAGE on 4-12% gel was performed to see the protein profile after protein concentration for the 2 new replicates for each *Giardia* isolate. Lane 1: MW, 2: WB 1, 3: WB2, 4: GS 1, 5: GS 2. **B.** BCA assays were performed before and after protein concentration on Vivaspin columns.

Table 4. 4: *Giardia* supernatant protein concentration before mass spectrometry analysis. GS 1 and WB 1 represent samples incubated in DMEM containing red phenol (GS 1 and WB2 respectively on Fig 4.7). For both GS and WB, replicates 2 and 3 represent samples incubated in red phenol-free DMEM (Replicate 1 and 2 respectively on Fig 4.8).

<i>Giardia</i> Replicate	[protein] ($\mu\text{g/ml}$)
GS 1	0.660
WB 1	0.410
GS 2	0.538
WB 2	0.538
GS 3	0.835
WB 3	1.035

Table 4. 5: Total number of proteins obtained for *Giardia* replicates after Orbitrap MS and QeXactive MS analyses. After preparation of supernatants and pellets following protocol stated in chapter 2 (section 2.1.1.2.). Pellet samples were first resuspended in 25 mM Ambic. For all samples, proteins were denatured with 1% Rapigest™ in 25 mM Ambic, followed by 3 x freeze-thaw cycles and 2 x 10 min sonication in water bath; then incubated at 80°C for 10 min, reduced with 3 mM dithiothreitol at 60°C for 10 min. Proteins were alkylated with 9 mM iodoacetamide at room temperature for 30 min in the dark, then proteins were digested by adding a 50:1 protein:trypsin ratio at 37°C overnight. MS analysis was either performed via Orbitrap MS or QeXactive MS. Bioinformatics and statistical analyses were performed using Progenesis LC-MS software (v. 4.1), Mascot software and the online database GiardiaDB. **A.** Total amount of proteins identified for both MS techniques. **B.** Total amount of proteins in *Giardia* pellet and supematant via the Orbitrap MS. **C.** Total amount of proteins identified in *Giardia* pellet and supematant via QeXactive MS. Data represents three independent experiments.

A.

<i>Giardia</i> isolate	Total number of proteins identified	
	Orbitrap	QeXactive
GS	1,151	1,542
WB	1,219	1,641

B.

<i>Giardia</i> isolate	Total number of proteins identified for Orbtirap MS	
	Pellet	Supernatant
GS	1,100	689
WB	1,184	461

C.

<i>Giardia</i> isolate	Total number of proteins identified for QeXactive MS	
	Pellet	Supernatant
GS	1,515	973
WB	1,617	514

correlation test. This test showed that the two datasets were poorly correlated and could not be exploited together to investigate *Giardia* trophozoites secretion profile. As for the previous dataset, the different datasets were compared via a Spearman correlation test (Fig 4.12). The previous and new datasets were shown to be poorly correlated. The new Orbitrap datasets showed a high correlation within assemblages and between them. The QeXactive datasets were also highly correlated (Fig 4.12). This suggests that the protein datasets obtained from the new *Giardia* replicates were exploitable for the study of *Giardia* protein secretion profile but not the first sets of data which were excluded from the analysis. The new Orbitrap and QeXactive datasets were however analysed separately. The fact that they had a higher correlation between techniques than the first datasets but high enough may have skew the analysis if the datasets were merged. For both dataset, proteins most likely to be secreted were identified and then data were merged and compared to verify analysis (Chapter V).

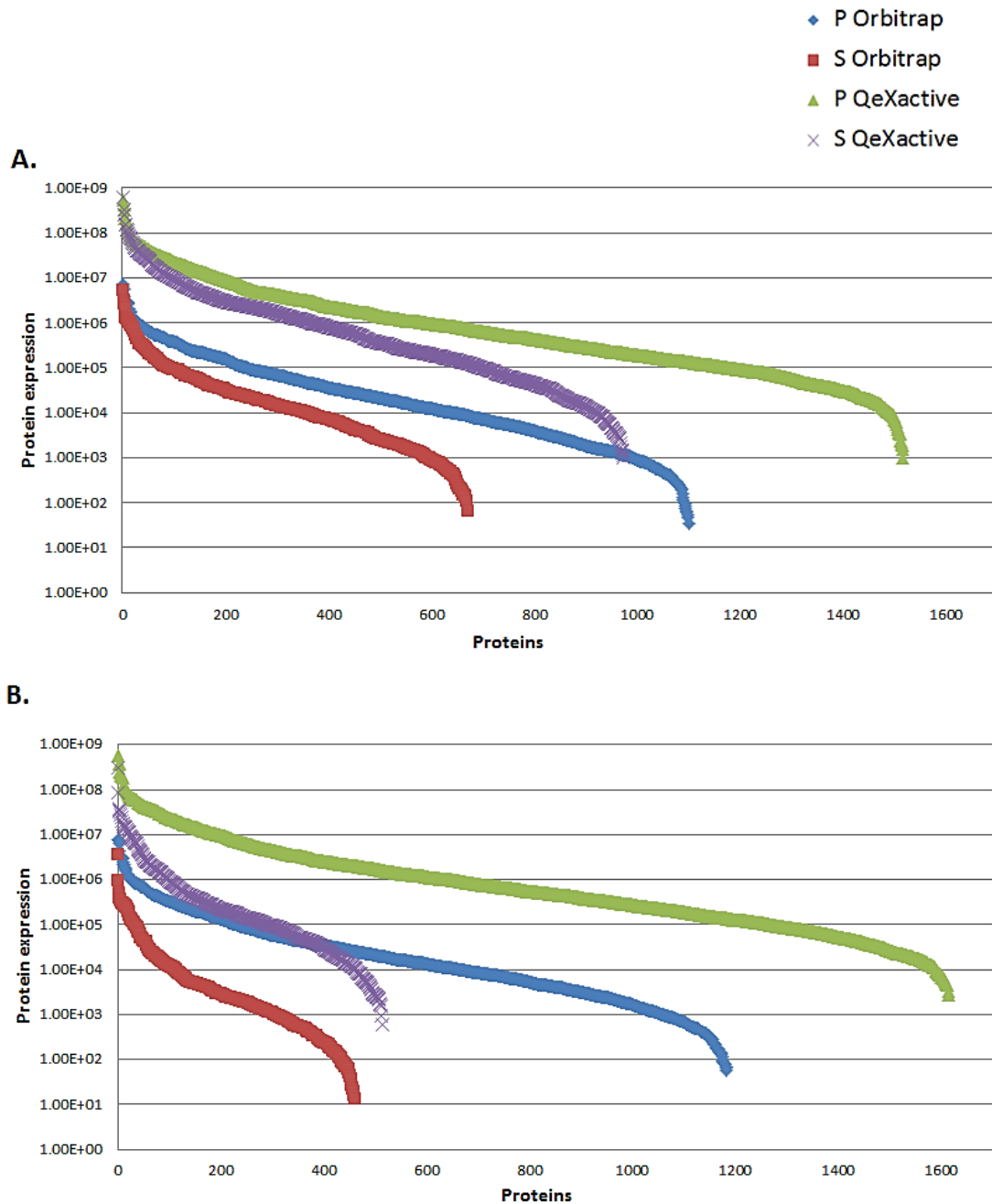

Fig 4. 12: Protein expression profile for *Giardia* assemblage A and B. Both GS and WB pellet (P) and supernatant (S) replicates were analysed via Orbitrap and QeXactive MS. Supernatant protein expression profile are similar to each other within each assemblage, so are pellet protein expression profiles. The correlation of these four new datasets was tested via Spearman correlation tests (Appendix VIII). **A.** Protein expression profile for GS isolate pellet and supernatant replicates. **B.** Protein expression profile for WB isolate pellet and supernatant replicates. Data represents three biological replicates.

Chapter V

Quantitative identification of the most abundant *Giardia* trophozoite-secreted proteins.

Glossary

Gene ontology: is the representation of a given gene and its product. The gene ontology covers three domains:

- Cellular component which is the protein location in the cell or in the extracellular environment
- Molecular function which is the elemental activities of the gene product a molecular level, e.g.: catalysis
- Biological process which represents the sets of event with a beginning and an end that are pertinent to the functioning of integrated living units such as cell, tissues, organs and organisms.

Lineage-specific protein: In this study, proteins were considered lineage-specific when no orthologs were identified in either assemblage A (WB and DH isolates) or B (GS isolate).

Orbitrap MS: Ion trap analyser trapping ions in an orbital motion around the spindle. It is part of the LTQ MS family.

QeXactive MS: Hybrid MS which combines a quadrupole mass filter and an Orbitrap analyser.

Ratioed proteins: proteins identified in both pellet and supernatant for which a supernatant: pellet ratio was obtained.

Signal peptide: Short peptide, 5 to 30 AAs long, present at the N-terminus of most of the newly synthesized proteins that are destined towards secretory pathways (Blobel and Dobberstein, 1975).

Transmembrane domain: any three-dimensional protein structure that is thermodynamically stable in a membrane. Most TM are single α helices of usually 20 AAs (Sharpe et al., 2010).

5.1/ Introduction

Proteins are the most abundant of the cellular macromolecules. They are involved in many cellular functions such as enzymatic reaction, transport of molecules across membranes and the conservation of cellular cytoskeletal structures (Lodish et al., 2000). The proteome, which represents the cell's repertoire of proteins, is the final product of genome expression and comprises all the proteins present in the cell at a particular time. The copy numbers of individual proteins can highly vary within a cell; from less than 20,000 per cell to 100 million copies. Most of the abundant proteins are found in every eukaryotic cell type suggesting a specific housekeeping function for these abundant proteins in all eukaryotic cells (Brown, 2002).

Proteomics attempts to study biological processes by the systematic analysis of the proteins expressed in cells, tissues, organisms or sub-cellular fractions under a given set of conditions at a specific time point (Steuart, 2010, Aebersold and Goodlett, 2001). Tools for proteomics have been available since 1970; however, its true potential has only been shown within the last decade. In particular, the advances made in genomics and computational biology have permitted to develop and explore in depth proteomes (Steuart, 2010, Aebersold and Mann, 2003). The different techniques used in proteomics concentrate on separating proteins and then on identifying them. Thanks to its ability to detect and identify individual proteins from whole cells, proteomics has allowed the investigation of pathogenic organisms such as protozoan pathogens (Wastling et al., 2009). Indeed, proteomics can be used to identify key proteins within organisms providing insight for taxonomy, cell biology, pathology, host-pathogen interactions, secretion profile and towards the identification of potential new drugs/targets.

Most of the proteomic studies so far reported using *Giardia* were undertaken in trophozoites undergoing encystation (Wampfler et al., 2014, Faso et al., 2013, Lingdan et al., 2012). Only a few studies have focused on proteins secreted by *Giardia* and their role in the host-pathogen interaction (Table 5.1) (Cotton et al., 2014, Ringqvist et al., 2008, Roxstrom-Lindquist et al., 2006). These studies were focused on parasite interaction with intestinal cell lines. No studies

have yet attempted to quantify proteins which are the product of steady state secretion by healthy, growing *Giardia* trophozoites and which were hypothesized as the primary mediators of giardiasis pathology in this analysis.

The aims of this study were:

- I. To identify, to the limit of existing technology, the proteins expressed by populations of healthy, growing human infective *Giardia* trophozoites
- II. To further identify which of these proteins are released by healthy growing populations of human infective *Giardia* trophozoites
- III. To provide quantitation of the relative abundance and strain specific expression of trophozoite proteins from two human infective assemblages.
- IV. To provide quantitation of the relative abundance of retained and released proteins for both assemblages.
- V. To evaluate the specific enrichment of released proteins in order to describe which are secreted by trophozoites of each assemblage.
- VI. To compare the secreted proteins of each assemblage to identify secreted proteins which are conserved in both assemblages and secreted proteins which are assemblage-specific.

Briefly, the genome reference strain for each of the human infective *Giardia* assemblages was cultured, WB for assemblage A and GS for assemblage B. *Giardia* trophozoites were taken from cultures under standard conditions and harvested during the midlog phase of their growth curves. Trophozoites were washed 3x in PBS and then incubated in non-supplemented DMEM for 45 minutes at 37°C. After incubation, trophozoites and supernatant were separated by centrifugation; and both trophozoite pellet and supernatant were harvested. Supernatants and pellets were sent to the Institute of Infection and Global Health at the University of Liverpool for mass spectrometry analysis. Proteins contained in supernatant were concentrated in Vivaspin columns with 25 mM Ambic. Proteins were digested and passed through the Orbitrap MS and the QeXactive MS. Once samples had run through both Orbitrap MS and Qexactive MS, and peptides matched to their proteins on GiardiaDB.org, abundances were normalised against the reference run

Table 5. 1: List of *Giardia* factors found in supernatants proposed to have a role in the host-pathogen interactions.

Virulence factor	Function	References
<i>Cathepsin B-like protease</i>	Degradation of intestinal IL-8 leading to attenuation of host pro-inflammatory response	Cotton et al., 2014
<i>Enolase</i>	Undetermined	Ringqvist et al., 2008
<i>ADI</i>	Reduction of intestinal arginine levels and NO Alteration of host innate defence	Ringqvist et al., 2008 Ringqvist et al., 2008; Roxstrom-lindquist et al., 2006; Rodriguez-Fuentes et al., 2006
<i>OCT</i>	Reduction of intestinal arginine levels and NO production by intestinal cells	Ringqvist et al., 2008

by Progenesis LC-MS which highlights differences in protein expression between control and treated samples with support from statistical analysis calculated by Progenesis LC-MS software (Jackson et al., 2014). For a more reliable abundance not influenced by the size of proteins, an “intensity based absolute quantification” (iBAQ) number which represents the number of theoretically observable peptides in a protein based on an *in silico* digestion was determined (Schwanhausser et al., 2011). The average normalised abundance was then divided by the iBAQ values giving the Expression-iBAQ and datasets were then further analysed bioinformatically.

5.2/ *Giardia* trophozoite proteome

5.2.1/ QeXactive MS is more sensitive than Orbitrap MS

The results obtained from GS pellet (P), GS supernatant (SP), WB P, WB SP datasets using two distinct proteomics systems were compared. For the Orbitrap MS system 1,100 pellet and 690 supernatant proteins were identified in GS and a total of 1,184 pellet and 461 supernatant proteins in WB. Furthermore, 639 GS proteins were identified in both pellet and supernatant, 51 only in supernatant and 461 only in pellet giving a total of 1,151 GS proteins identified (Fig 5.1 A.). Similarly 426 WB proteins were present in both pellet and supernatant, 35 only in supernatant and 758 proteins only in pellet for a total of 1,219 WB proteins identified via Orbitrap MS (Fig 5.1 B.).

For QeXactive MS, 1,515 GS pellet proteins and 973 GS supernatant proteins were identified compared with 1,617 WB pellet and 514 WB supernatant proteins (Fig 5.2). Thus, both strains gave comparable and consistent results by both techniques with the sensitivity of detection being roughly 1.5 times greater for QeXactive MS and a range of detection which spanned 5 logs. Almost all of the proteins identified by use of the Orbitrap MS were also identified by the QeXactive MS, and in total the two techniques identified 1,587 GS proteins and 1,690 WB proteins (Fig 5.3). This represents over a quarter of the open reading frames (ORFs) predicted by the respective genomes in this single life-cycle stage under this steady state set of conditions (Jerlstrom-Hultqvist et al., 2010).

A. Assemblage B (GS)

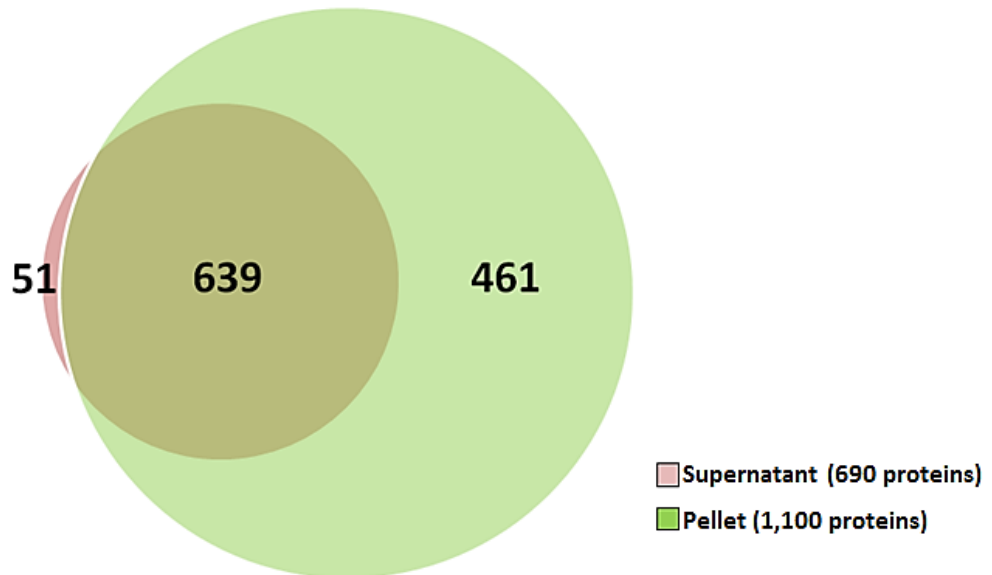

B. Assemblage A (WB)

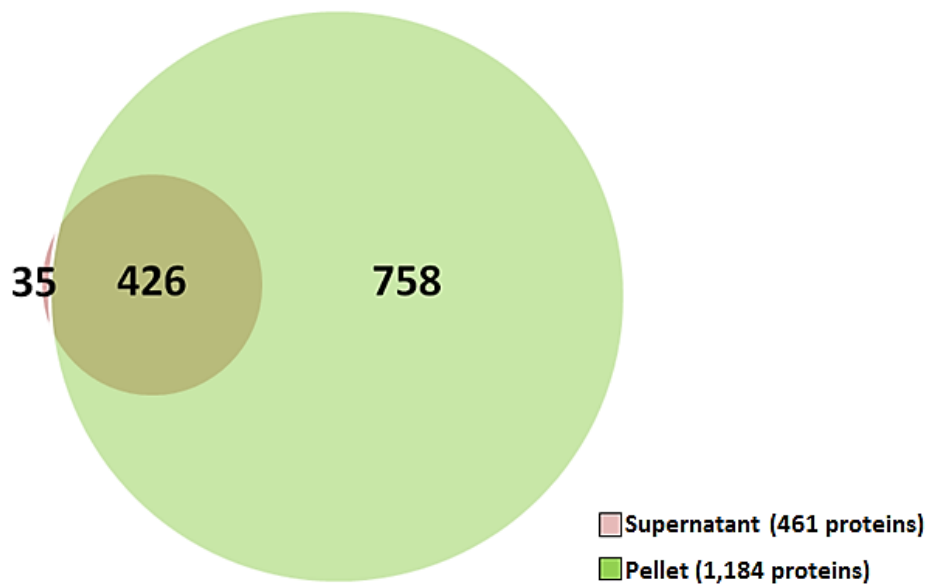
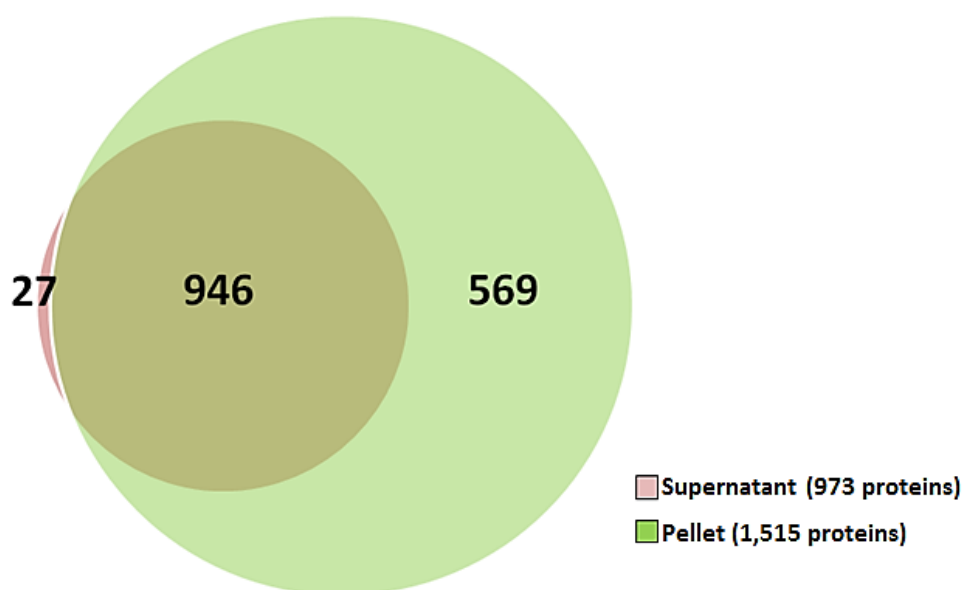

Fig 5. 1: Pellet and supernatant common proteins identified via Orbitrap MS. A. 639 proteins were identified in both supernatant and pellet for GS isolate, 51 and 461 were identified only in supernatant and pellet respectively. **B.** 426 proteins were identified in both pellet and supernatant for WB isolate, 35 and 758 proteins were present only in supernatant and pellet respectively. Data represents three biological replicates

A. Assemblage B (GS)



B. Assemblage A (WB)

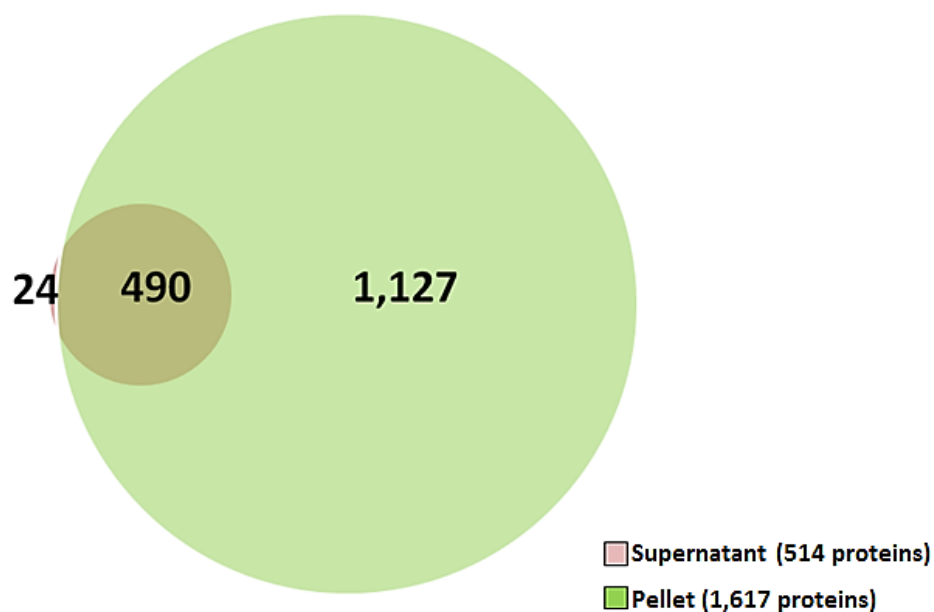
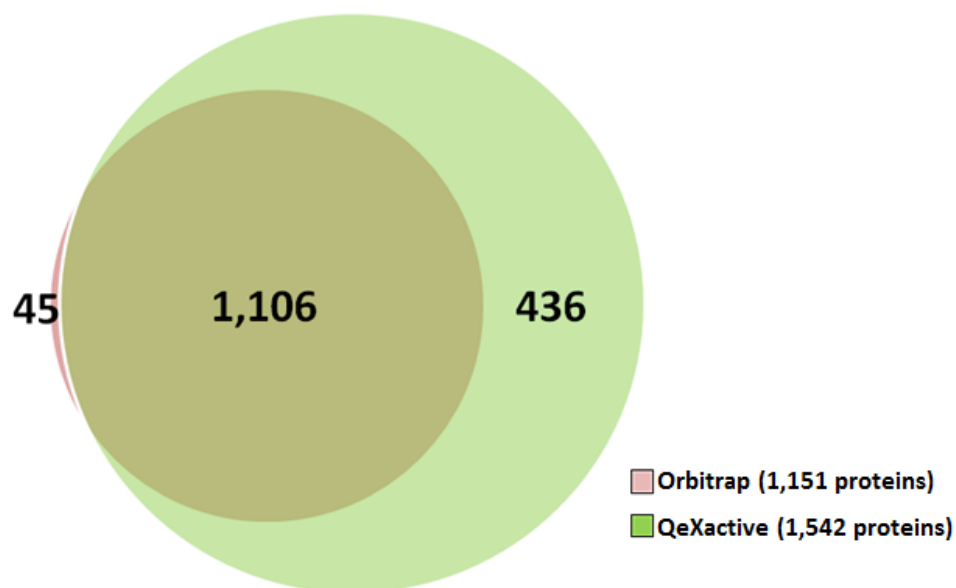

Fig 5. 2: Pellet and supernatant common proteins identified via QeXactive MS. A. 946 proteins were identified in both supernatant and pellet for GS isolate, 27 and 569 were identified only in supernatant and pellet respectively. **B.** 490 proteins were identified in both pellet and supernatant for WB isolate, 24 and 1,127 proteins were present only in supernatant and pellet respectively. Data represents three biological replicates.

A. Assemblage B (GS)



B. Assemblage A (WB)

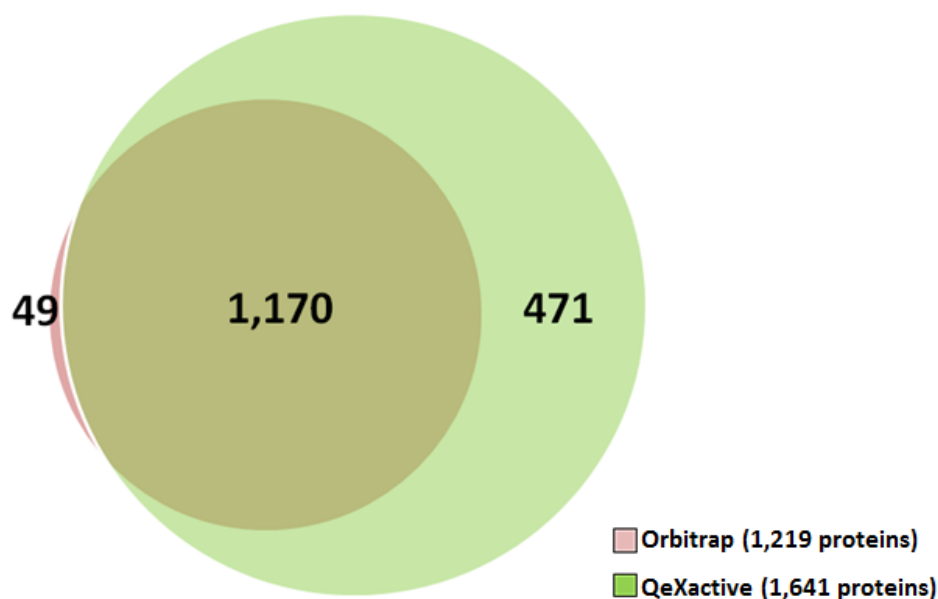

Fig 5. 3: Orbitrap and QeXactive common proteins for each *Giardia* isolate. A. 1,587 proteins were identified in total via both MS techniques for GS isolate. 1,106 proteins were present in both datasets, 42 and 439 were identified only via Orbitrap Ms and QeXactive respectively. **B.** A total of 1,690 proteins were identified for WB isolate via both MS techniques. 1,170 proteins were present in both dataset, 44 and 471 proteins were identified only in Orbitrap MS dataset and QeXactive Ms datasets respectively.

In total 1,542 GS proteins and 1,641 WB proteins were identified by QeXactive MS (Fig 5.3). Of these, 946 GS proteins were present in both pellet and supernatant, 45 GS proteins in supernatant only and 436 GS proteins in pellet only. By comparison 490 WB proteins identified in supernatant and pellet, 24 WB proteins in supernatant only and 1, 127 WB proteins in pellet only. So, although both assemblages showed similar numbers of proteins identified overall, a greater proportion of proteins were identified in the supernatant of GS than of WB.

All these results suggest that QeXactive MS is a technique more sensitive than Orbitrap MS. Therefore, for the rest of the study, the data were presented according to their QeXactive supernatant abundance for a simplified and clear organisation of the results.

5.2.2/ Assemblage-specific expression of trophozoite proteins

Results showed that roughly 61 % of GS and WB proteins identified were functionally or structurally annotated in the genomic databases. Between 36 and 37% of proteins were annotated as hypothetical and only 2-3 % of annotated proteins were found to be specific to each strain (Fig 5.4 A., 5.5 A.). Most proteins identified were annotated proteins with syntenic orthologs in both assemblages which represent the single best hits in reciprocal blasts of the two genomic databases and occupy equivalent genomic locations. For the four datasets, proteins were matched to their orthologs in *Giardia* assemblage A (WB and DH isolates) and B (GS isolate) using the online database GiardiaDB (as stated in Chapter II, section 2.4, Fig 2.4 A and 2.5). Their signal peptide (SignalP) and transmembrane domain (TM) and MW were also obtained from GiardiaDB. The orthologs of roughly three quarters of the proteins were found in the proteomes of both strains.

For annotated proteins, over 85% of orthologs were identified in both assemblages. For hypothetical proteins this fell significantly to approximately 75%. 1 % of GS and 3% of WB hypothetical proteins were identified only for their own assemblage. Less than 1% of proteins identified in GS datasets recognised orthologs in sub-assemblage A2 (DH isolate) genome but not in the WB isolate (Fig 5.4 B., 5. 5 B.).

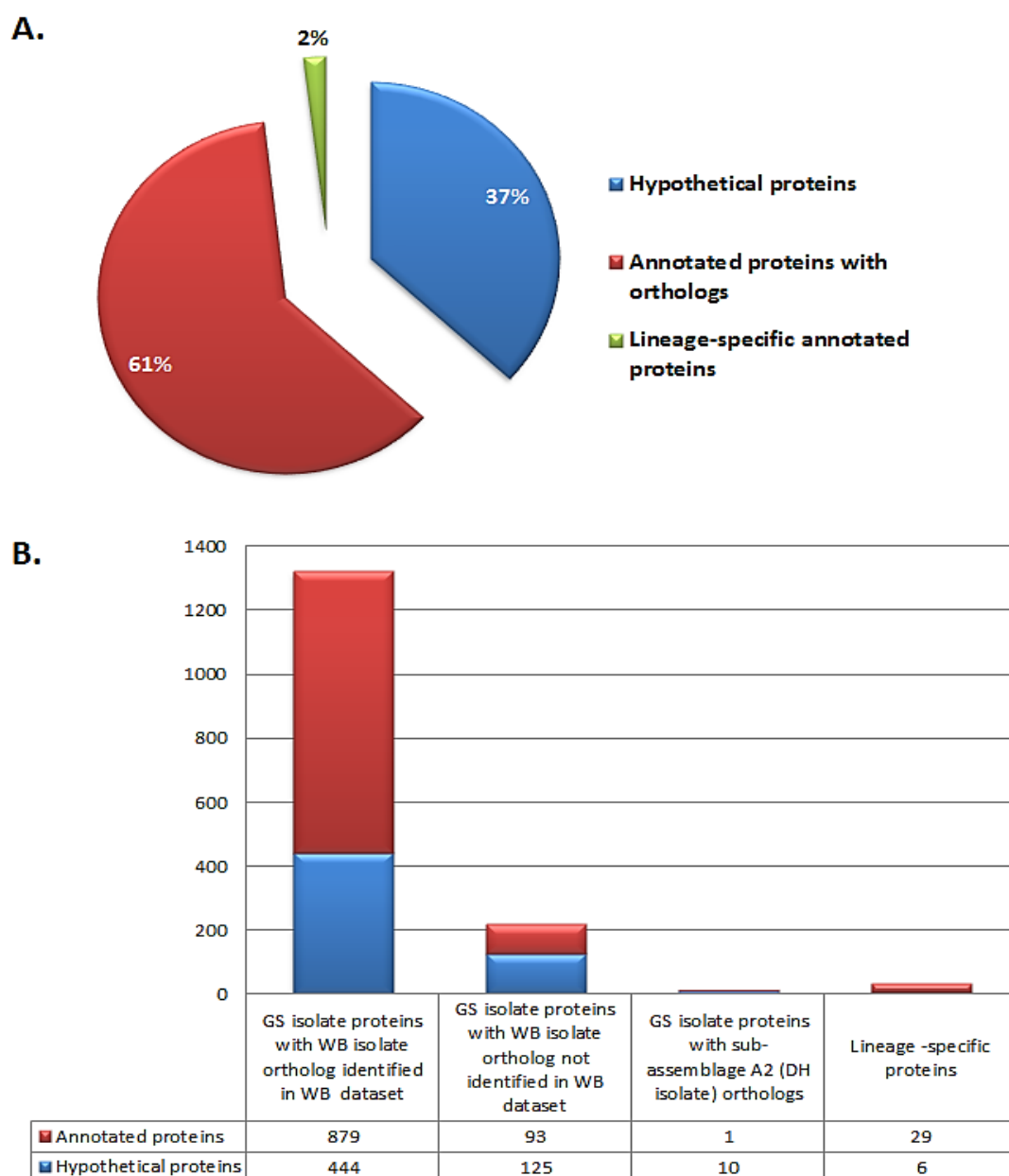

Fig 5. 4: Proportion of GS isolate hypothetical, lineage-specific and annotated proteins shared with assemblage A (WB and DH isolates). Protein orthologs were defined using gene synteny information on GiardiaDB.org. **A.** 1,587 proteins have been identified in total in assemblage B dataset via both MS techniques, 585 proteins (37 %) are uncharacterised hypothetical proteins (including some lineage-specific proteins), 974 (61 %) are annotated proteins that are orthologous to assemblage A, and 29 (2 %) are annotated assemblage B-specific proteins. **B.** 1,323 proteins are also identified in WB isolate dataset as orthologs, 218 proteins have known orthologs which were either not included in the proteomics dataset cut-off or were not identified, 11 proteins have assemblage A2 orthologs known, and 35 are assemblage B-specific proteins. Data represent three biological replicates.

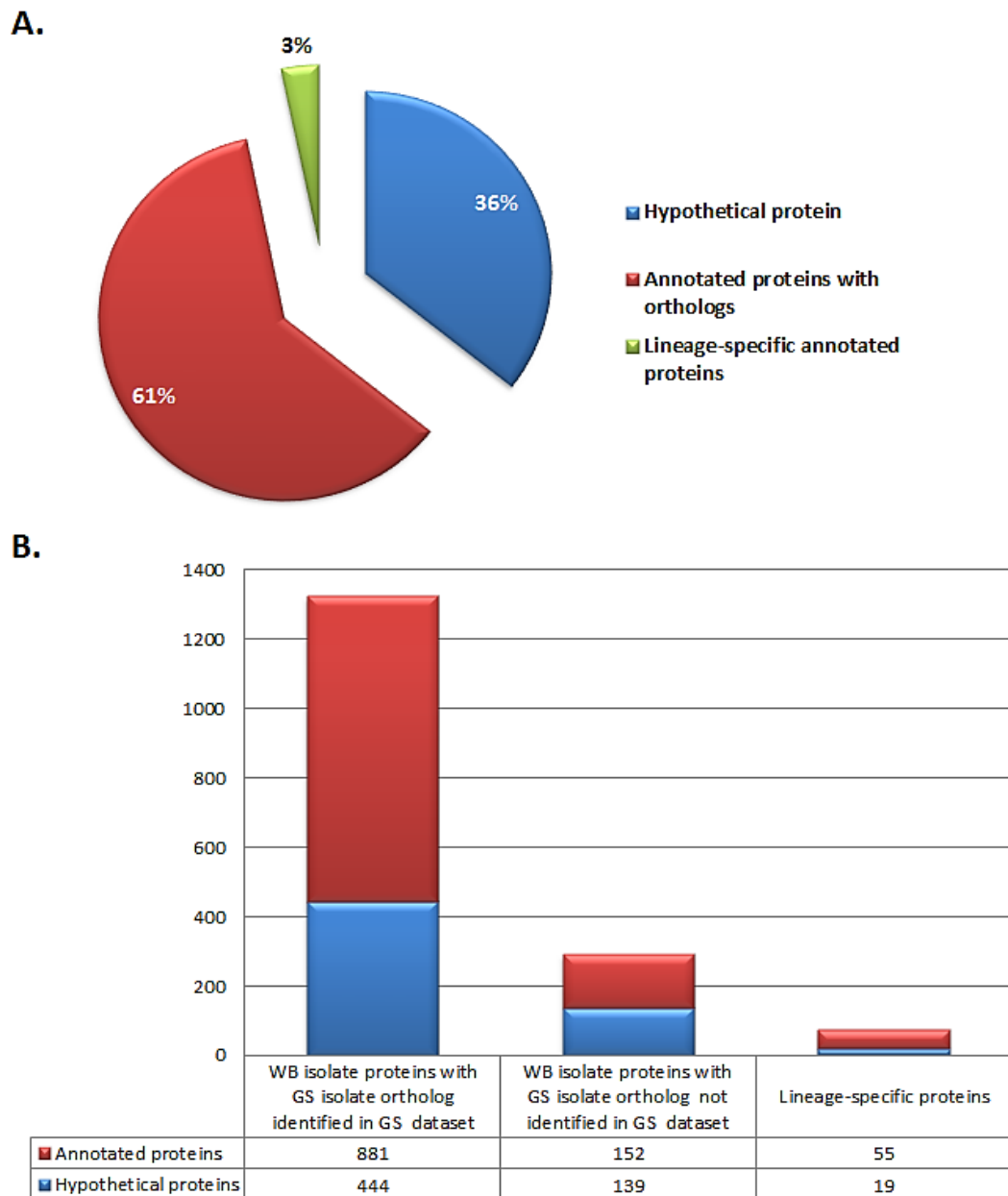

Fig 5. 5: Proportion of WB isolate hypothetical, lineage-specific and annotated proteins shared with assemblage B (GS isolate). Protein orthologs were defined using gene synteny information on GiardiaDB.org. **A.** 1,690 proteins have been identified in total in assemblage A dataset via both MS techniques, 602 proteins (36 %) are uncharacterised hypothetical proteins (including some lineage-specific proteins,) 1,033 (61 %) are annotated proteins that are orthologous to assemblage A, and 55 (2 %) are annotated assemblage A-specific proteins. **B.** 1,326 proteins have also been identified in GS isolate dataset as orthologs, 290 proteins have known orthologs which were not included in the proteomics dataset cut-off or were not identified, and 74 proteins are assemblage A-specific proteins. Data represents three biological replicates.

Comparison between the WB and GS proteomes identified VSPs, high cysteine membrane proteins (HCMPs), NEK kinases, and hypothetical proteins as the major classes of lineage-specific proteins (Tables 5.2 and 5.3). A few of the GS isolate proteins were also shown to have an ortholog in DH isolate (sub-assembly A2) but not in WB isolate (Table 5.2).

5.3/ Proteins secreted by healthy trophozoites during logarithmic growth.

Others have observed high levels of abundant cytoplasmic house-keeping proteins released into media by cultured trophozoites (Skarin et al., 2011, Ringqvist et al., 2008), whether this represents an inherent leakiness, or subpatent levels of cell death in cultures is not clear but for this study it was reasoned that although the levels of such proteins could be high, the levels could never be enriched in the supernatants compared with the levels present in the cells. Thus, by comparing normalised concentrations for each protein found in the supernatant with that found in the cell, it was reasoned that the highest level of enrichment would be of those that were truly secreted and those expressed on the external face of the parasite surface and then clipped or shed. It was realised, though, that very soluble highly abundant cytosolic proteins would be present at higher levels than insoluble cytoskeletal proteins or proteins associated with internal membrane systems, that quantitation was likely to be less robust for proteins expressed at low concentrations which might limit the identification of proteins secreted at very low levels and that some biases might exist to make some proteins more readily detectable than others.

To evaluate supernatant enrichment, proteins identified in the SP datasets were gathered and compared to their concentration in the pellet to provide a ratio using the following formula: $\frac{SP\ Expression}{P\ Expression}$. These proteins were then ranked from highest to lowest ratio and an arbitrary cut-off invoked such that the top 50 were considered as the most likely to be secreted. Proteins identified only in SP were also included in the analysis as most likely to be secreted. All the proteins selected as “of interest” were ranked according to their SP expression from most to least abundant

Table 5. 2: List of the *Giardia* GS isolate proteins ortholog to sub-assembly A2 (DH isolate) proteins and lineage-specific proteins identified via Orbitrap and QeXactive MS. Protein sequences were compared to their coding sequence and matched to their orthologs in Assemblage A (WB and DH isolates) using *Giardia* database: GiardiaDB.org. Annotated proteins are highlighted in red and hypothetical proteins in blue. Proteins were ranked according to QeXactive SP abundance, from most to least abundant.

Assemblage B		Sub-assembly A2 (DH isolate) syntenic orthologs			Orbitrap		QeXactive	
Protein accession number	Protein Description	Protein accession number	Protein Description	Pellet Expression- iBAQ	Supernatant Expression- iBAQ	Pellet Expression- iBAQ	Supernatant Expression- iBAQ	
GL50581_2786	VSP	-	-	1.01E+06	1.04E+06	7.13E+07	7.41E+07	
GL50581_2954	VSP	-	-	1.05E+05	2.29E+05	1.18E+07	2.25E+07	
GL50581_3367	Axoneme-associated protein GASP-180	-	-	6.40E+05	1.31E+05	4.14E+07	1.44E+07	
GL50581_1791	VSP	-	-	7.80E+04	1.46E+05	7.09E+06	7.72E+06	
GL50581_2417	Protein disulfide isomerase PDI4	-	-	1.73E+05	5.82E+04	1.41E+07	7.41E+06	
GL50581_2495	Alpha-2 giardin	-	-	3.93E+05	1.02E+05	8.41E+06	5.90E+06	
GL50581_4146	Alpha-14 giardin	-	-	8.50E+04	3.63E+04	5.42E+06	5.21E+06	
GL50581_418	Coiled-coil protein	-	-	4.01E+05	1.08E+05	1.29E+07	4.20E+06	
GL50581_3619	Cathepsin B precursor	-	-	-	-	9.52E+05	2.11E+06	
GL50581_1933	Hypothetical protein	DHA2_153131	Hypothetical protein	2.13E+04	1.19E+04	3.01E+06	1.68E+06	
GL50581_1	VSP	-	-	1.15E+04	2.76E+04	2.36E+05	1.46E+06	
GL50581_968	Protein C21orf2	-	-	2.65E+04	1.08E+04	1.50E+06	1.31E+06	
GL50581_3401	VSP	-	-	4.40E+03	1.10E+04	4.93E+05	1.22E+06	
GL50581_1971	Kinase, STE STE20	-	-	1.53E+05	6.86E+03	7.67E+06	1.04E+06	
GL50581_4162	Hypothetical protein	DHA2_152684	Hypothetical protein	6.28E+03	8.70E+03	4.97E+05	8.75E+05	
GL50581_1059	Alpha-19 giardin	-	-	3.32E+04	1.29E+04	1.87E+06	6.99E+05	
GL50581_3192	Hypothetical protein	-	-	2.94E+04	4.83E+03	1.19E+06	6.61E+05	
GL50581_572	VSP	-	-	1.48E+03	4.04E+03	6.50E+04	5.39E+05	
GL50581_3818	VSP	-	-	-	1.06E+04	7.85E+04	5.06E+05	
GL50581_1902	VSP	DHA2_150066	VSP	1.11E+05	1.62E+05	1.58E+05	4.27E+05	
GL50581_3457	High cysteine protein	-	-	-	1.49E+04	3.43E+04	3.48E+05	
GL50581_85	High cysteine membrane protein Group 4	-	-	-	-	1.13E+05	2.69E+05	

End of Table 5. 2.

GL50581_902	Hypothetical protein	DHA2_152876	DNA-dependent RNA polymerase beta' subunit/160 kD subunit	1.63E+04	3.47E+03	1.12E+06	2.52E+05
GL50581_3990	Hypothetical protein	DHA2_154376	Putative SUN domain protein	1.28E+04	3.89E+02	1.49E+06	1.53E+05
GL50581_4507	Kinase, AGC AKT	-	-	4.65E+03	-	1.04E+06	6.83E+04
GL50581_4510	Hypothetical protein	DHA2_150600	Hypothetical protein	1.92E+03	-	2.80E+05	8.12E+03
GL50581_2669	Protein 21.1	-	-	1.64E+03	-	1.26E+04	2.85E+03
GL50581_303	CAMP-specific 3',5'-cyclic phosphodiesterase 4B	-	-	-	-	1.03E+05	-
GL50581_159	Cathepsin B precursor	-	-	1.38E+04	-	-	-
GL50581_3336	Copine	-	-	1.34E+04	-	-	-
GL50581_322	High cysteine membrane protein Group 4	-	-	-	3.68E+03	-	-
GL50581_3037	High cysteine protein	-	-	2.27E+04	7.21E+03	8.62E+05	-
GL50581_2285	Hypothetical protein	-	-	5.76E+03	-	-	-
GL50581_2613	Hypothetical protein	-	-	-	-	8.02E+05	-
GL50581_249	Hypothetical protein	-	-	-	-	1.89E+04	-
GL50581_2719	Hypothetical protein	-	-	3.17E+03	-	6.12E+05	-
GL50581_3585	Hypothetical protein	-	-	-	-	8.60E+04	-
GL50581_3209	Kinase, NEK	-	-	5.38E+02	-	3.48E+04	-
GL50581_3224	Kinase, NEK	-	-	-	1.61E+03	-	-
GL50581_1495	RNA-dependent helicase p68, putative	-	-	1.09E+03	-	-	-
GL50581_2487	VSP	-	-	-	4.37E+03	2.29E+05	-
GL50581_261	Hypothetical protein	DHA2_150373	Hypothetical protein	4.29E+03	-	4.29E+05	-
GL50581_2869	Hypothetical protein	DHA2_152889	Hypothetical protein	1.71E+03	-	7.60E+04	-
GL50581_731	Hypothetical protein	DHA2_153916	Hypothetical protein	-	-	3.29E+04	-
GL50581_643	Hypothetical protein	DHA2_150523	Hypothetical protein	-	-	2.61E+04	-
GL50581_3981	Hypothetical protein	DHA2_154381	Hypothetical protein	-	-	1.41E+05	-

Table 5. 3: List of the *Giardia* WB isolate lineage-specific proteins identified via Orbitrap and QeXactive MS. Protein sequences were compared to their coding sequence and matched to their orthologs in Assemblage B (GS isolate) using *Giardia* database: GiardiaDB.org. Annotated proteins are highlighted in red and hypothetical proteins in blue. Proteins were ranked according to QeXactive SP abundance, from most to least abundant.

Protein accession number	Protein Description	Orbitrap		QeXactive	
		Pellet Expression- iBAQ	Supernatant Expression- iBAQ	Pellet Expression- iBAQ	Supernatant Expression- iBAQ
GL50803_33279	VSP	6.18E+06	3.61E+06	3.68E+08	2.98E+08
GL50803_104250	hypothetical protein	1.93E+06	2.84E+05	9.67E+07	1.59E+07
GL50803_137740	VSP-3	2.57E+05	2.61E+05	1.47E+07	1.18E+07
GL50803_112312	Elongation factor 1-alpha	-	4.11E+04	-	2.22E+06
GL50803_114815	Tenascin precursor	1.69E+04	1.17E+05	1.69E+06	1.76E+06
GL50803_103713	Protein disulfide isomerase PDI4	2.89E+05	1.38E+04	2.44E+07	1.68E+06
GL50803_137613	VSP-188 with INR	4.51E+04	2.35E+04	2.41E+06	1.36E+06
GL50803_103454	High cysteine membrane protein Group 1	1.98E+04	1.99E+04	2.11E+06	1.33E+06
GL50803_102813	Protein 21.1	4.28E+04	1.33E+04	3.16E+06	9.89E+05
GL50803_137716	Axoneme-associated protein GASP-180	7.13E+05	7.41E+03	5.01E+07	6.28E+05
GL50803_102841	hypothetical protein	8.66E+03	-	1.08E+06	5.66E+05
GL50803_114787	Alpha-7.3 giardin	5.05E+04	1.10E+04	4.70E+06	3.64E+05
GL50803_15097	Alpha-14 giardin	8.70E+04	2.10E+03	8.81E+06	3.56E+05
GL50803_101074	VSP-88 with INR	4.59E+03	1.78E+03	4.04E+05	1.40E+05
GL50803_113677	Coiled-coil protein	6.33E+04	1.27E+03	4.64E+06	1.38E+05
GL50803_112473	hypothetical protein	-	-	-	1.35E+05
GL50803_16891	Protein C21orf2	2.16E+04	5.53E+02	1.24E+06	1.29E+05
GL50803_10238	hypothetical protein	3.91E+02	-	-	1.21E+05
GL50803_114777	hypothetical protein	9.27E+03	-	3.92E+05	9.41E+04
GL50803_8235	Protein 21.1	1.63E+04	6.28E+01	1.43E+06	8.87E+04
GL50803_114626	High cysteine membrane protein EGF-like	3.81E+02	4.43E+01	2.07E+05	3.31E+04
GL50803_4026	Alpha-19 giardin	1.81E+04	-	1.08E+06	2.10E+04

Table 5.3, cont.

GL50803_41472	VSP-49	-	-	-	-	-	2.08E+04
GL50803_135003	Histone H4	3.89E+05	-	-	3.43E+07	-	2.02E+04
GL50803_111936	VSP-162.1	-	-	-	-	-	1.86E+04
GL50803_137618	VSP-8	1.75E+03	7.47E+02	-	9.58E+04	-	1.68E+04
GL50803_114674	Hypothetical protein	-	7.63E+02	-	2.98E+04	-	1.40E+04
GL50803_137617	VSP-77	8.33E+02	1.54E+03	-	2.07E+04	-	1.09E+04
GL50803_14586	VSP with INR	-	8.03E+01	-	1.95E+04	-	7.81E+03
GL50803_103373	Alpha-7.1 giardin	1.63E+04	-	-	2.51E+06	-	6.81E+03
GL50803_32778	Protein 21.1	2.25E+04	-	-	1.80E+06	-	5.70E+03
GL50803_112633	High cysteine membrane protein EGF-like	-	-	-	-	-	5.60E+03
GL50803_112208	VSP-98.1 with INR	-	-	-	-	-	5.41E+03
GL50803_101307	Kinase, NEK	7.07E+04	-	-	2.21E+06	-	-
GL50803_101534	Kinase, NEK	2.53E+04	-	-	2.57E+06	-	-
GL50803_102542	Kinase, NEK	2.28E+03	-	-	-	-	-
GL50803_103540	hypothetical protein	-	-	-	4.81E+04	-	-
GL50803_107659	hypothetical protein	-	-	-	2.07E+05	-	-
GL50803_111933	VSP-162.2	3.32E+03	1.93E+01	-	-	-	-
GL50803_112018	hypothetical protein	-	-	-	2.47E+04	-	-
GL50803_112126	High cysteine membrane protein Group 3	-	-	-	9.69E+05	-	-
GL50803_112518	Kinase, NEK	4.67E+03	-	-	6.61E+05	-	-
GL50803_112673	High cysteine membrane protein VSP-like	1.06E+03	-	-	-	-	-
GL50803_112681	NSF	5.20E+04	1.43E+02	-	2.55E+06	-	-
GL50803_112682	hypothetical protein	1.95E+04	-	-	-	-	-
GL50803_112828	High cysteine membrane protein Group 4	-	-	-	2.19E+04	-	-
GL50803_112831	Cysteine protease	-	-	-	1.15E+04	-	-
GL50803_113094	Kinase, NEK	4.91E+02	-	-	3.95E+04	-	-
GL50803_113130	hypothetical protein	-	-	-	3.13E+05	-	-
GL50803_113213	High cysteine membrane protein EGF-like	1.84E+03	-	-	-	-	-
GL50803_11364	Kinase, AGC AKT	1.39E+04	-	-	1.67E+06	-	-
GL50803_113722	hypothetical protein	1.16E+03	-	-	1.53E+05	-	-
GL50803_114442	hypothetical protein	-	-	-	7.14E+05	-	-
GL50803_114623	hypothetical protein	3.61E+03	-	-	2.91E+05	-	-
GL50803_114636	hypothetical protein	-	-	-	3.15E+04	-	-

End of Table 5.3.

GL50803_114671	Protein 21.1	8.73E+02	-	2.17E+05	-
GL50803_115797	VSP-54 with INR	-	2.16E+01	-	-
GL50803_137708	VSP-48.2	-	2.49E+02	-	-
GL50803_137737	Kinase, NEK	3.39E+04	-	6.20E+05	-
GL50803_14679	Protein 21.1	5.62E+03	-	5.44E+05	-
GL50803_15004	NADPH oxidoreductase, putative	-	2.43E+03	-	-
GL50803_15965	Protein 21.1	3.31E+03	-	3.72E+05	-
GL50803_17273	hypothetical protein	-	-	7.75E+04	-
GL50803_22165	Kinase, STE STE20	8.66E+04	1.49E+02	5.31E+06	-
GL50803_27717	High cysteine membrane protein Group 3	1.53E+04	-	1.18E+06	-
GL50803_29078	hypothetical protein	-	-	7.88E+04	-
GL50803_32999	hypothetical protein	4.85E+04	-	2.71E+06	-
GL50803_40224	MDR protein-like protein	4.19E+03	-	2.77E+05	-
GL50803_6812	hypothetical protein	3.60E+04	-	2.64E+06	-
GL50803_8245	Glucosamine-6-phosphate deami0se	-	-	1.80E+04	-
GL50803_88245	Protein 21.1	1.18E+03	-	8.55E+04	-
GL50803_9327	Kinase, NEK	1.40E+03	-	6.84E+04	-
GL50803_94927	Kinase, NEK	6.91E+02	-	6.90E+04	-
GL50803_9870	Kinase, NEK	1.92E+03	-	9.88E+04	-

to obtain a quantitative secretion profile for each isolate and this was performed for each MS technique. Orbitrap and QeXactive secretion profile datasets were compared within isolate. Proteins were considered as most likely secreted when identified as such by QeXactive MS and confirmed by Orbitrap MS. The different secretion profiles were also compared between isolates to look for commonalities and determine which proteins may be “conserved” rather than “strain-specific” secreted factors.

The results showed a set of 15 proteins that were identified in both isolates by both techniques (Table 5.4). One protein was identified as annotated in GS isolate and hypothetical in WB isolate (GL50581_4180 Tenascin, GL50803_113038 Hypothetical protein). Apart from this protein, 11 proteins were annotated and identified with the same ortholog. These annotated proteins were mostly represented by Tenascins and Cathepsin B precursors. One VSP was also identified as secreted by both isolates, and an extracellular nuclease. Three proteins were hypothetical proteins. The five most abundant, secreted proteins appeared to be the same in both isolates: a hypothetical protein, followed by two Tenascins, a Cathepsin B precursor and another Tenascin (Table 5.4). Below the fifth most abundant conserved proteins, proteins appeared to have a greater variation in their SP abundances.

Within GS dataset, 31 proteins appeared to be most likely secreted; including the 15 conserved secreted proteins (Table 5.5). 23 proteins had an ortholog in WB isolate, 2 were ortholog to sub-assembly A2 DH isolate, and 6 proteins were lineage-specific. 23 of these proteins were annotated and 8 hitherto hypothetical proteins. Most of the proteins secreted by GS isolate appeared to be VSPs and Tenascin precursors. Within WB dataset, 44 proteins appeared to be most likely secreted by trophozoites, including the 15 conserved secreted proteins (Table 5.6). 34 were orthologous to GS isolate proteins and 10 were lineage-specific. 36 proteins were annotated and 7 were hitherto hypothetical proteins. More *Giardia* protein families were represented in WB isolate secretion profile than in GS isolate.

Interestingly, the five most abundant conserved secreted proteins were also present in the top 10 secreted proteins amongst other VSPs, Tenascins, and Cathepsin B; and this regardless of the MS technique or the isolate. All these

Table 5. 4: *Giardia* trophozoite conserved secreted factors identified by Orbitrap MS and QeXactive MS. 15 proteins identified as most likely to be secreted by both GS and WB isolates. One protein was shown to be a Tenascin protein in GS isolate and a hypothetical protein in WB (highlighted in grey). Apart from this protein, 11 are annotated proteins (shown in red) and 3 are hypothetical proteins (shown in blue). Proteins are ranked according to GS QeXactive SP expression from most to least abundant. Protein ranking represents the proteins rank within this table, from most to least abundant.

Assemblage A		Assemblage B (GS isolate)										Assemblage A (WB isolate)															
Protein Accession Number	Protein Accession Number	Protein Description	Orbitrap					QeXactive					MW ^a (Da)	TM ^c	Orbitrap					QeXactive					MW ^a (Da)	TM ^c	
			P Expression- iBAQ	SP Expression- iBAQ	ratio	P Expression- iBAQ	SP Expression- iBAQ	Ratio	Protein ranking	GO function	GO location	Signal ^b (Da)			P Expression- iBAQ	SP Expression- iBAQ	ratio	P Expression- iBAQ	SP Expression- iBAQ	Ratio	Protein ranking	GO function	GO location	Signal ^b (Da)			
GI53031_4133	GI53030_3310	hypothetical protein	8.02E+05	1.25E+06	1.571957	5.71E+07	1.18E+08	2.020911	1	oxidation-reduction process	Cytoplasm	-	1448	-	1.32E+06	5.01E+05	0.379246	8.79E+07	3.76E+07	0.427606	1	oxidation-reduction process	Cytoplasm	-	1450	-	
GI53031_1982	GI53030_35102	Tenascin-like	5.28E+05	7.62E+05	1.446031	2.97E+07	4.77E+07	1.607024	2	protein binding	Cytoplasm	0.99	6197	0	1.95E+05	1.61E+05	0.828049	1.62E+07	1.28E+07	0.79473	3	protein binding	Cytoplasm	0.98	6187	0	
GI53031_4057	GI53030_10330	Tenascin precursor	2.57E+05	5.38E+05	2.095105	4.06E+06	2.02E+07	4.342939	3	protein binding	Cytoplasm	0.99	27701	0	2.04E+05	2.47E+05	1.212092	7.37E+06	1.70E+07	2.944388	2	protein binding	Cytoplasm	0.98	28090	0	
GI53031_438	GI53030_16468	Cathepsin B precursor	1.82E+05	3.56E+05	1.956681	9.85E+06	1.79E+07	1.861399	4	proteolysis	Cytoplasm	0.78	3406	0	2.06E+04	2.23E+05	9.797395	1.34E+06	1.11E+07	8.311123	4	proteolysis	Cytoplasm	0.86	33951	0	
GI53031_4216	GI53030_3807	Tenascin precursor	1.02E+05	2.44E+05	2.386206	6.22E+06	1.10E+07	1.776236	5	protein binding	Cytoplasm	0.98	5321	0	1.41E+03	2.27E+05	160.408	3.77E+05	7.17E+06	19.49555	5	protein binding	Cytoplasm	0.99	5399	0	
GI53031_2767	GI53030_2528	hypothetical protein	8.82E+04	9.75E+04	1.10393	3.94E+06	1.09E+07	2.789318	6	-	Undetermined	-	1135	-	-	2.10E+04	-	3.42E+06	1.99E+06	0.382717	9	-	Undetermined	-	1172	-	
GI53031_3607	GI53030_3742	Extracellular nuclease, putative	2.18E+04	7.62E+04	3.499584	1.05E+06	4.57E+06	4.493193	7	nuclease activity	Cytoplasm	1	3083	0	-	6.08E+03	-	-	4.06E+05	-	-	13	nuclease activity	Cytoplasm	0.99	30721	0
GI53031_3575	GI53030_16477	Tenascin-37	1.62E+04	6.48E+04	3.979612	8.35E+05	4.08E+06	4.839556	8	protein binding	Cytoplasm	0.99	6207	0	4.67E+03	4.53E+03	0.98383	2.46E+05	2.95E+05	1.201989	14	protein binding	Cytoplasm	0.85	6194	0	
GI53031_2036	GI53030_15594	Cathepsin B precursor	-	2.51E+04	-	1.10E+06	3.85E+06	3.389808	9	proteolysis	Cytoplasm	1	3307	0	8.92E+03	1.57E+04	1.759113	3.58E+05	9.68E+05	2.89212	10	proteolysis	Cytoplasm	-	3695	-	
GI53031_464	GI53030_1661	Cylin-dependent kinases regulatory subunit	1.82E+04	3.88E+04	1.790703	1.04E+06	3.20E+06	2.80962	10	cell cycle	Cytoplasm	-	1058	-	-	6.93E+03	-	1.17E+06	4.18E+05	0.338384	12	cell cycle	Cytoplasm	-	1058	-	
GI53031_410	GI53030_113038	Tenascin (GS isolate) /hypothetical protein (WB isolate)	1.81E+04	6.19E+04	3.416466	1.20E+06	3.14E+06	2.628311	11	protein binding	Cytoplasm	1	6092	0	-	4.08E+02	-	-	3.58E+06	-	-	6	calcium ion binding/ protein binding	Undetermined	1	6084	0
GI53031_727	GI53030_7715	High cysteine membrane protein Group 1	-	4.58E+04	-	-	2.54E+06	-	12	protein binding	Plasma membrane	0.99	7315	1	-	1.14E+03	-	-	6.01E+04	-	-	15	-	Plasma membrane	0.79	7280	1
GI53031_352	GI53030_16522	hypothetical protein	-	8.89E+03	-	1.15E+06	2.21E+06	1.928333	13	-	Undetermined	-	1621	-	3.91E+04	2.47E+04	0.625109	4.85E+06	2.53E+06	0.513277	7	-	Undetermined	-	1666	-	
GI53031_2622	GI53030_12063	Variant-specific surface protein	5.18E+03	2.55E+04	4.910394	3.62E+05	1.94E+06	5.344653	14	-	Plasma membrane	1	4981	0	6.22E+03	5.02E+03	0.871458	4.48E+05	4.48E+05	1.233367	11	-	Plasma membrane	1	4782	0	
GI53031_2318	GI53030_17516	Cathepsin B precursor	-	4.30E+03	-	-	7.01E+05	-	15	cysteine-type peptidase activity	Cytoplasm	1	3438	0	1.32E+04	4.96E+04	3.760729	3.38E+05	2.04E+06	6.06772	8	proteolysis	Cytoplasm	1	3461	0	

^a Signal peptide

^b Molecular Weight

^c Transmembrane Domain

Table 5. 5: List of the 31 proteins identified via Orbitrap and QeXactive MS as proteins most likely secreted by *Giardia* GS isolate trophozoites. 23 proteins are annotated (shown in red) and 8 are hypothetical proteins (shown in blue). 6 proteins are lineage-specific, and 2 are orthologs to proteins in sub-assembly A2, DH1 isolate. The 15 proteins identified as conserved between the two isolates are highlighted in grey. Only proteins identified via both techniques were considered as secreted and shown in this table. The two secretion profiles obtained for GS isolate via Orbitrap or QeXactive are shown in Appendix IX A and B respectively. Proteins are ranked according to QeXactive SP expression from most to least abundant.

Protein Accession Number	Protein Description	Assemblage B (GS isolate)										TM ^f	Protein Accession Number	Description
		Orbitrap					QeXactive							
		P Expression- IBAQ	SP Expression- IBAQ	SP/P Ratio	P Expression- IBAQ	SP Expression- IBAQ	SP/P Ratio	GO function	GO location	Signal ^g	MW ^h (Da)			
GL50581_4133	Hypothetical protein	8.02E+05	1.25E+06	1.5574566	5.71E+07	1.18E+08	2.06309	oxidation-reduction process	Cytoplasm	-	14886	GL50803_3810	hypothetical protein	
GL50581_1982	Tenascin-like protein	5.28E+05	7.68E+05	1.4460306	2.97E+07	4.77E+07	1.60702	protein binding	Cytoplasm	0.99	61197	GL50803_35162	Tenascin-like	
GL50581_2954	VSP	1.05E+05	2.29E+05	2.1795107	1.18E+07	2.25E+07	1.90936	-	Plasma membrane	-	17746	-	-	
GL50581_4057	Tenascin precursor	2.57E+05	5.28E+05	2.051652	4.66E+06	2.02E+07	4.34229	protein binding	Plasma membrane	0.99	27781	GL50803_10330	Tenascin precursor	
GL50581_3909	Hypothetical protein	5.29E+04	1.07E+05	2.0237563	8.91E+06	1.85E+07	2.07789	-	Undetermined	-	11343	GL50803_1875	Hypothetical protein	
GL50581_4398	Cathepsin B precursor	1.82E+05	3.56E+05	1.9564608	9.93E+06	1.79E+07	1.86131	proteolysis	Cytoplasm	0.78	34066	GL50803_16468	Cathepsin B precursor	
GL50581_1838	Hypothetical protein	8.98E+04	9.86E+04	1.098986	9.86E+06	1.68E+07	1.70234	-	Undetermined	-	10368	GL50803_27918	Hypothetical protein	
GL50581_4316	Tenascin precursor	1.03E+05	2.44E+05	2.3962861	6.22E+06	1.10E+07	1.77053	protein binding	Cytoplasm	0.98	53521	GL50803_8687	Tenascin precursor	
GL50581_2767	Hypothetical protein	8.82E+04	9.75E+04	1.1059298	3.93E+06	1.09E+07	2.78092	-	Undetermined	-	11355	GL50803_5258	Hypothetical protein	
GL50581_1626	A-type flavoprotein lateral transfer candidate	9.22E+04	1.06E+05	1.1541891	4.35E+06	8.70E+06	2.00174	hydrolytic activity / oxidoreductase activity	Cytoplasm	-	46451	GL50803_10358	A-type flavoprotein lateral transfer candidate	
GL50581_3607	Extracellular nuclease, putative	2.18E+04	7.62E+04	3.4998644	1.03E+06	4.57E+06	4.43619	nuclease activity	Cytoplasm	1	30003	GL50803_8742	Extracellular nuclease, putative	
GL50581_3575	Tenascin-37	1.63E+04	6.48E+04	3.9796118	8.35E+05	4.03E+06	4.83906	protein binding	Cytoplasm	0.99	62017	GL50803_16477	Tenascin-37	
GL50581_2036	Cathepsin B precursor	-	2.51E+04	-	1.10E+06	3.95E+06	3.58961	proteolysis	Cytoplasm	1	33027	GL50803_15564	Cathepsin B precursor	
GL50581_3484	Cyclin-dependent kinases regulatory subunit	1.82E+04	3.28E+04	1.7987035	1.14E+06	3.20E+06	2.80306	cell cycle	Cytoplasm	-	10358	GL50803_2661	Cyclin-dependent Kinases regulatory subunit	
GL50581_4180	Tenascin precursor	1.81E+04	6.19E+04	3.4164861	1.20E+06	3.14E+06	2.62093	protein binding	Cytoplasm	1	60692	GL50803_113038	hypothetical protein	
GL50581_727	High cysteine membrane protein Group 1	-	4.58E+04	-	1.15E+06	2.21E+06	1.92883	protein binding	Plasma membrane	0.99	79115	GL50803_7715	High cysteine membrane protein Group 1	
GL50581_352	Hypothetical protein	5.18E+03	2.55E+04	4.9183944	3.62E+05	1.94E+06	5.35467	-	Undetermined	-	16921	GL50803_16522	hypothetical protein	
GL50581_2622	Variant-specific surface protein	1.15E+04	2.76E+04	2.3954753	2.36E+05	1.46E+06	6.16205	-	Plasma membrane	1	48681	GL50803_12063	Variant-specific surface protein	
GL50581_1	VSP	-	9.86E+03	-	1.92E+05	1.24E+06	6.46307	oxidation-reduction process	Plasma membrane	1	41559	-	-	
GL50581_3056	FixW protein, putative	4.40E+03	1.10E+04	2.501522	4.93E+05	1.22E+06	2.48425	-	Cytoplasm	0.06	23091	GL50803_23888	FixW protein, putative	
GL50581_3401	VSP	6.28E+03	8.70E+03	1.3853992	4.97E+05	8.75E+05	1.76017	protein folding	Cytoplasm	-	38355	-	-	
GL50581_4162	Hypothetical protein	-	4.30E+03	-	7.81E+05	-	-	cysteine-type peptidase activity	Cytoplasm	1	13497	DHA2_152684	Hypothetical protein	
GL50581_2318	Cathepsin B precursor	-	4.04E+03	2.7354264	6.50E+04	5.39E+05	8.2832	protein binding	Cytoplasm	-	34583	GL50803_17516	Cathepsin B precursor	
GL50581_572	VSP	1.48E+03	1.06E+04	7.85E+04	5.06E+05	6.44979	protein binding	Plasma membrane	-	67208	-	-		
GL50581_3818	VSP	1.11E+05	1.62E+05	1.4581109	1.58E+05	4.27E+05	2.70029	protein phosphorylation	Plasma membrane	-	61825	DHA2_150066	VSP	
GL50581_1902	VSP	-	1.17E+04	-	3.63E+04	3.48E+05	10.1259	metallopeptidase activity	Plasma membrane	-	96279	-	-	
GL50581_3457	High cysteine protein	-	9.78E+02	1.077412	7.75E+04	3.28E+05	4.23873	-	Plasma membrane	-	74175	-	-	
GL50581_3748	Hypothetical protein	-	2.18E+03	-	2.69E+05	-	-	-	Undetermined	-	35228	GL50803_10527	Hypothetical protein	
GL50581_2090	Hypothetical protein	-	2.52E+03	-	1.46E+05	-	-	-	Undetermined	-	33903	GL50803_8423	Hypothetical protein	
GL50581_1340	Phosphorylase phosphatase	-	1.08E+03	-	3.67E+04	-	-	metabolic process	Cytoplasm	-	25403	GL50803_14841	Phosphorylase phosphatase	
GL50581_3210	Sentrin	-	1.08E+03	-	3.67E+04	-	-	protein binding	Undetermined	-	11495	GL50803_7760	Sentrin	

^g Signal peptide
^h Molecular Weight
ⁱ Transmembrane Domain

Table 5. 6: List of the 44 proteins identified via Orbitrap and QeXactive MS as proteins most likely secreted by *Giardia* WB isolate trophozoites. 37 proteins are annotated (shown in red) and 7 are hypothetical proteins (shown in blue). 10 proteins are lineage-specific. The 15 proteins identified as conserved between the two isolates are highlighted in grey. Only proteins identified via both techniques were considered as secreted and shown in this table. The two secretion profiles obtained for WB isolate via Orbitrap or QeXactive are shown in Appendix IX C and D respectively. Proteins are ranked according to QeXactive SP expression from most to least abundant.

Assemblage A (WB isolate)														Assemblage B syntenic orthologs			
Protein Accession Number	Protein Description	Orbitrap				QeXactive				GO location	GO function	MW ^b (Da)	TM ^c	SignalP ^d	Accession	Description	
		P Expression- IBAQ	SP Expression- IBAQ	Ratio	SP/P	P Expression- IBAQ	SP Expression- IBAQ	Ratio	SP/P								
GL50803_33279	VSP	6.18E+06	3.61E+06	0.58459	3.68E+08	2.98E+08	0.80993	protein binding	Plasma membrane	0.98	75981	1	-	-	-	-	
GL50803_5810	Hypothetical protein	1.32E+06	5.03E+05	0.37975	8.79E+07	3.76E+07	0.42761	oxidation-reduction process	Cytoplasm	-	14500	-	-	-	GL50581_4133	Hypothetical protein	
GL50803_17163	Peptidyl-prolyl cis-trans isomerase B precursor	9.04E+05	2.91E+05	0.32235	6.89E+07	3.03E+07	0.43974	protein folding	Cytoplasm	-	18044	-	-	-	GL50581_1019	Peptidyl-prolyl cis-trans isomerase B precursor	
GL50803_10330	Tenascin precursor	2.04E+05	2.47E+05	1.21209	7.37E+06	1.70E+07	2.30439	protein binding	Cytoplasm	0.98	28090	0	-	-	GL50581_4057	Tenascin precursor	
GL50803_16779	Cathepsin B precursor	1.03E+05	3.58E+05	3.48645	6.73E+06	1.56E+07	2.31252	proteolysis	Cytoplasm	1	32761	0	-	-	GL50581_78	Cathepsin B precursor	
GL50803_16322	Neurogenic locus Notch protein precursor	4.46E+05	2.97E+05	0.66533	2.12E+07	1.46E+07	0.69085	calcium ion binding / protein binding	Cytoplasm	0.99	63070	0	-	-	GL50581_31	Neurogenic locus Notch protein precursor	
GL50803_95162	Tenascin-like	1.95E+05	1.61E+05	0.82605	1.62E+07	1.28E+07	0.79473	protein binding	Cytoplasm	0.98	61787	0	-	-	GL50581_1982	Tenascin-like	
GL50803_137740	VSP-3	2.57E+05	2.61E+05	1.01435	1.47E+07	1.18E+07	0.80039	protein binding	Plasma membrane	-	46480	-	-	-	-	-	
GL50803_16468	Cathepsin B precursor	2.28E+04	2.23E+05	9.79739	1.34E+06	1.11E+07	8.32112	proteolysis	Cytoplasm	0.86	33951	0	-	-	GL50581_438	Cathepsin B precursor	
GL50803_13272	hypothetical protein	2.71E+05	9.06E+04	0.33379	1.83E+07	9.33E+06	0.50938	-	Undetermined	-	40412	-	-	-	GL50581_3472	Inosine-uridine nucleoside N-ribohydrolase	
GL50803_8687	Tenascin precursor	1.41E+03	2.27E+05	160.408	3.77E+05	7.17E+06	19.0496	protein binding	Cytoplasm	0.99	53969	0	-	-	GL50581_4316	Tenascin precursor	
GL50803_14019	Cathepsin B precursor	4.40E+05	2.53E+05	0.57417	1.55E+07	6.56E+06	0.42377	proteolysis	Cytoplasm	1	33056	0	-	-	G5B_14019	Cathepsin B-like cysteine proteinase	
GL50803_480	Translation initiation inhibitor	8.24E+04	5.15E+04	0.62574	9.47E+06	4.08E+06	0.43038	deaminase activity	Cytoplasm	-	12893	-	-	-	GL50581_4017	Translation initiation inhibitor	
GL50803_113038	Hypothetical protein	-	4.06E+02	-	-	3.56E+06	-	calcium ion binding / protein binding	Undetermined	1	60841	0	-	-	GL50581_4180	Tenascin precursor	
GL50803_8227	ATP-binding cassette protein 5	2.80E+04	8.18E+04	2.92188	2.93E+06	2.89E+06	0.98546	ATPase activity	Cytoplasm	-	118852	-	-	-	GL50581_3399	ATP-binding cassette protein 5	
GL50803_16522	Hypothetical protein	3.92E+04	2.47E+04	0.62911	4.85E+06	2.53E+06	0.52138	-	Undetermined	-	16666	-	-	-	GL50581_352	Hypothetical protein	
GL50803_112312	Elongation factor 1-alpha	-	4.11E+04	-	-	2.22E+06	-	translational elongation	Cytoplasm	-	49105	-	-	-	-	-	
GL50803_17516	Cathepsin B precursor	1.32E+04	4.96E+04	3.76073	3.36E+05	2.04E+06	6.06677	proteolysis	Cytoplasm	1	34681	0	-	-	GL50581_2318	Cathepsin B precursor	
GL50803_5258	Hypothetical protein	-	2.16E+04	-	3.42E+06	1.99E+06	0.58272	-	Undetermined	-	11782	-	-	-	GL50581_2767	Hypothetical protein	
GL50803_114815	Tenascin precursor	1.69E+04	1.17E+05	6.90495	1.69E+06	1.76E+06	1.04278	calcium ion binding / protein binding	Cytoplasm	0.89	63018	0	-	-	-	-	
GL50803_137643	VSP with IMR	4.51E+04	2.35E+04	0.52085	2.41E+06	1.36E+06	0.56346	-	Plasma membrane	0.99	40536	1	-	-	-	-	

End of Table 5.6

GL50803_103454	High cysteine membrane protein Group 1	1.98E+04	1.99E+04	1.00358	2.11E+06	1.33E+06	0.62925	-	Plasma membrane	1	79409	1	GSB_153702	Variant-specific surface protein
GL50803_16833	Tenascin-like	1.18E+04	1.92E+04	1.0281	1.16E+06	1.08E+06	0.93724	protein binding	Cytoplasm	0.99	64667	0	GL50581_1227	Tenascin-like protein
GL50803_15564	Cathepsin B precursor	8.92E+03	1.57E+04	1.75911	3.58E+05	9.63E+05	2.69212	proteolysis	Cytoplasm	-	36985	-	GL50581_2036	Cathepsin B precursor
GL50803_10217	Cathepsin B precursor	-	3.97E+04	-	-	7.56E+05	-	proteolysis	Cytoplasm	1	33478	0	GSB_155190	Cathepsin B-like cysteine proteinase
GL50803_15250	High cysteine membrane protein Group 6	5.10E+03	2.26E+04	4.44187	1.69E+05	5.09E+05	3.0102	protein binding	Plasma membrane	1	66839	1	GSB_154625	Variant-specific surface protein
GL50803_12063	Variant-specific surface protein	6.22E+03	5.42E+03	0.87146	3.45E+05	4.44E+05	1.29337	-	Plasma membrane	1	43782	0	GL50581_2622	Variant-specific surface protein
GL50803_2661	Cyclin-dependent Kinases regulatory subunit	-	6.93E+03	-	1.17E+06	4.18E+05	0.35838	cell cycle	Cytoplasm	-	10358	-	GL50581_3484	Cyclin-dependent Kinases regulatory subunit
GL50803_8742	Extracellular nuclease, putative	-	6.28E+03	-	-	4.06E+05	-	nuclease activity	Cytoplasm	0.99	30781	0	GL50581_3607	Extracellular nuclease, putative
GL50803_16477	Tenascin-37	4.67E+03	4.52E+03	0.9683	2.46E+05	2.96E+05	1.20191	protein binding	Cytoplasm	0.95	61934	0	GL50581_3575	Tenascin-37
GL50803_17476	CXC-rich protein	5.50E+03	6.12E+03	1.11393	4.80E+05	2.83E+05	0.58945	protein binding	Cytoplasm	1	224253	1	GL50581_4509	CXC-rich protein
GL50803_14573	Tenascin-X	9.85E+02	5.10E+03	5.17242	3.05E+05	2.79E+05	0.91504	protein binding	Cytoplasm	1	53551	0	GL50581_1475	Tenascin-X
GL50803_14546	Phosphoglycolate phosphatase	-	1.98E+03	-	-	2.45E+05	-	phosphoglycolate phosphatase activity	Cytoplasm	-	25277	-	GL50581_1485	Phosphoglycolate phosphatase
GL50803_112135	High cysteine membrane protein VSP-like	-	1.65E+03	-	-	1.40E+05	-	protein binding	Plasma membrane	1	120767	1	GSB_152985	Variant-specific surface protein
GL50803_101074	VSP with INR	4.59E+03	1.78E+03	0.38754	4.04E+05	1.40E+05	0.34619	-	Plasma membrane	1	76764	1	-	-
GL50803_10238	Hypothetical protein	3.91E+02	8.70E+03	22.2276	-	1.21E+05	-	carbohydrate metabolic process	Cytoplasm	1	113230	1	-	-
GL50803_5180	Peptide methionine sulfoxide reductase msrB	-	5.35E+02	-	1.24E+05	8.80E+04	0.70952	stress/peptide-methionine (R or S)-S-oxide reductase activity	Cytoplasm	-	17407	-	GL50581_3084	Peptide methionine sulfoxide reductase msrB
GL50803_7715	High cysteine membrane protein Group 1	-	1.14E+03	-	-	6.61E+04	-	-	Plasma membrane	0.79	72830	1	GL50581_727	High cysteine membrane protein Group 1
GL50803_16936	High cysteine membrane protein EGF-like	-	7.38E+02	-	-	4.82E+04	-	protein binding	Plasma membrane	0.96	162611	1	GL50581_4085	High cysteine membrane protein EGF-like
GL50803_114674	Hypothetical protein	-	7.63E+02	-	2.98E+04	1.40E+04	0.46856	protein binding	Undetermined	0.99	73024	1	-	-
GL50803_137617	VSP-77	8.33E+02	1.54E+03	1.85102	2.07E+04	1.09E+04	0.52804	protein binding	Plasma membrane	1	75503	1	-	-
GL50803_116477	VSP-149	-	1.36E+02	-	-	7.98E+03	-	protein binding	Plasma membrane	1	76114	1	GSB_153909	Variant-specific surface protein
GL50803_14586	VSP with INR	-	8.03E+01	-	1.95E+04	7.81E+03	0.40055	protein binding	Plasma membrane	1	75531	1	-	-
GL50803_113319	High cysteine membrane protein TMK-like	-	1.34E+01	-	-	3.95E+03	-	cell adhesion	Plasma membrane	0.99	265709	1	GSB_152415 / GSB_152416	Variant-specific surface protein

° Signal peptide
 ° Molecular Weight
 ° Transmembrane Domain

results suggest that *Giardia* GS and WB isolates secrete mostly Tenascins, VSPs, Cathepsin B, HCMPs and hypothetical proteins. This also suggests the potential key role of these proteins in the early host-pathogen interactions; and particularly for the Cathepsin B, three Tenascins and the hypothetical proteins that are closely related.

5.4/ Discussion

Giardia trophozoites have been shown to release a Cathepsin B-like protease, Enolase, ADI and OCT upon interaction with host intestinal epithelia (Cotton et al., 2014, Ringqvist et al., 2008, Roxstrom-Lindquist et al., 2006). However, which proteins were actively secreted by the parasite has not previously been explored. In this study, *Giardia* trophozoites were shown to secrete primarily Cathepsin B proteins, High cysteine membrane proteins (including Tenascins and VSPs) and Hypothetical proteins. In each case the encoding loci are genetically polymorphic between isolates and a number of lineage specific features are present which could be exploited for strain specific identification and which could be directly associated with virulence.

5.4.1/ *Giardia* Cathepsins B family

In this study, the *Giardia* Cathepsin B (GCATB) family was shown to contain secreted and non-secreted trophozoite expressed proteins. Fourteen GCATBs were identified within GS and WB proteomes and secretomes, their coding genes were retrieved from GiardiaDB and aligned on ClustalW to assess their sequence similarity scores. A phylogenetic tree was also built by maximum likelihood approach using MEGA software (v 6.06) to determine their relationship (Table 5.7, Fig 5.6). Ten of the proteins were shown to be orthologs; four pairs of orthologs were part of the conserved secreted proteins. The last pair of orthologs and two GS-specific GCATBs were identified in the proteomes as non-secreted (Fig 5.6).

The two non-secreted GS lineage-specific GCATBs appeared to be near identical duplicates of the same gene; however, whether they are tandem repeat as might be expected is not clear as they do not seem to be located on the same contig of the genome assembly and their chromosome locations are unassigned. So,

this may bear further consideration; particularly as it represents a substantial and recent cladistic feature which could be used to discriminate the assemblage B lineage. Four pairs of GCATB orthologs were conserved secreted factors and comprised closely related orthologs (Fig 5.6). Two GCATBs were secreted by WB isolate only; one of these was closely related to one of the conserved GCATBs orthologous pairs and may represent another example of gene duplication and divergence. The other WB secreted GCATB appeared to be most orthologous to the two near identical non-secreted GS GCATBs previously mentioned.

Cathepsins B are Cysteine proteases that are involved in several *Giardia* pathogenicity processes such as encystation, excystation, attachment to the host intestinal epithelia and the degradation of mucin, intestinal IL-8 and degradation of intracellular junction (Table 5.1) (Cotton et al., 2014, DuBois et al., 2008, DuBois et al., 2006, Rodriguez-Fuentes et al., 2006, Ward et al., 1997, Paget and James, 1994). Cysteine proteases tend to differ not in substrate specificity but may in terms of activity, compartmentalisation, stability, environmental resistance, conditional optima, partner proteins and so forth. That several GCATBs appear to be secreted by growing trophozoites from both *Giardia* isolates suggests that different GCATBs may be responsible for different functions and perhaps even different pathogenic effects. Moreover, that ortholog proteins remain closely related suggests preservation of function between isolates. Interestingly, two GCATBs shared between the two isolates were only identified in WB secretome. The fact that these two proteins appear not to be secreted by GS isolate trophozoites suggests a potential mechanism by which the two isolates might vary in terms of pathogenicity, and also that some environmental changes may be needed to trigger the secretion of the non-secreted GCATB orthologs in GS isolate. Finally, the genetic heterogeneity of these proteins between assemblages is generally high compares with other proteins (50 to 80 % similarities, Table 5.7). As GCATBs are likely to be the primary mediators of pathology, it is to be expected that intra-assemblage variation in sequence will be evident and that this may vary with the virulence characteristics of the strains. Further testing of more and less virulent clinical isolates is warranted to validate these GCATBs as markers for upstream use in the characterisation and discrimination of *Giardia* strains.

Table 5.7: Sequence similarities of the genes coding for the Cathepsin B proteins identified in GS and WB isolate proteomes via Orbitrap and QeXactive MS. Proteins identified as secreted in both isolate are represented in blue, proteins identified as secreted in WB isolate only are represented in orange, and proteins present in proteomes but not as secreted factors are shown in black. Orthologs are shown in bold. All the GL50581_ accession numbers represent GS isolate proteins and all the GL50803_ represent WB isolate proteins. Similarity scores were assessed via ClustalW (Appendix X).

<i>Giardia</i> Isolate	Accession number	Length (bp)	<i>Giardia</i>						
			Isolate target	Name	Length (bp)	Score (%)			
GS	GL50581_2036	921	WB	GL50803_15564	999	78.18			
			GS	GL50581_2318	930	60.8			
			WB	GL50803_17516	927	56.03			
			GS	GL50581_438	918	54.79			
			WB	GL50803_16468	918	57.73			
			GS	GL50581_2946	891	61.39			
			WB	GL50803_16160	1083	61.45			
			GS	GL50581_78	897	64.88			
			WB	GL50803_16779	897	63.1			
			WB	GL50803_14019	903	63.9			
			WB	GL50803_10217	912	61.18			
			GS	GL50581_159	912	58.22			
			GS	GL50581_3619	912	58.66			
			WB	GL50803_15564	999	GS	GL50581_2318	930	55.81
						WB	GL50803_17516	927	58.36
						GS	GL50581_438	918	56.64
						WB	GL50803_16468	918	57.3
						GS	GL50581_2946	891	59.6
						WB	GL50803_16160	1083	61.36
GS	GL50581_78	897				64.88			
WB	GL50803_16779	897				64.44			
WB	GL50803_14019	903				66			
WB	GL50803_10217	912				60.42			
GS	GL50581_159	912				61.18			
GS	GL50581_3619	912				61.07			
GS	GL50581_2318	930				WB	GL50803_17516	927	77.24
						GS	GL50581_438	918	53.27
						WB	GL50803_16468	918	53.49
						GS	GL50581_2946	891	58.25
						WB	GL50803_16160	1083	56.99
						GS	GL50581_78	897	58.86
						WB	GL50803_16779	897	54.74
			WB	GL50803_14019	903	59.14			
			WB	GL50803_10217	912	61.29			
			GS	GL50581_159	912	60.86			
			GS	GL50581_3619	912	60.64			
			WB	GL50803_17516	927	GS	GL50581_438	918	55.66
						WB	GL50803_16468	918	55.12
						GS	GL50581_2946	891	56.68
						WB	GL50803_16160	1083	56.85
						GS	GL50581_78	897	59.09
						WB	GL50803_16779	897	58.19
						WB	GL50803_14019	903	58.91
						WB	GL50803_10217	912	59.54
GS	GL50581_159	912				60.53			
GS	GL50581_3619	912				60.86			

End of Table 5.7:

GS	GL50581_438	918	WB	GL50803_16468	918	79.74
			GS	GL50581_2946	891	54.88
			WB	GL50803_16160	1083	57.3
			GS	GL50581_78	897	60.42
			WB	GL50803_16779	897	60.09
			WB	GL50803_14019	903	59.69
			WB	GL50803_10217	912	56.14
			GS	GL50581_159	912	58.33
			GS	GL50581_3619	912	57.79
WB	GL50803_16468	918	GS	GL50581_2946	891	58.81
			WB	GL50803_16160	1083	57.95
			GS	GL50581_78	897	58.08
			WB	GL50803_16779	897	57.19
			WB	GL50803_14019	903	58.8
			WB	GL50803_10217	912	55.7
			GS	GL50581_159	912	57.46
			GS	GL50581_3619	912	57.68
GS	GL50581_2946	891	WB	GL50803_16160	1083	83.73
			GS	GL50581_78	897	64.31
			WB	GL50803_16779	897	63.86
			WB	GL50803_14019	903	62.85
			WB	GL50803_10217	912	56.9
			GS	GL50581_159	912	58.92
			GS	GL50581_3619	912	58.47
WB	GL50803_16160	1083	GS	GL50581_78	897	62.32
			WB	GL50803_16779	897	65.44
			WB	GL50803_14019	903	65.45
			WB	GL50803_10217	912	57.35
			GS	GL50581_159	912	59.98
			GS	GL50581_3619	912	58.55
GS	GL50581_78	897	WB	GL50803_16779	897	84.84
			WB	GL50803_14019	903	81.16
			WB	GL50803_10217	912	63.1
			GS	GL50581_159	912	62.21
			GS	GL50581_3619	912	61.87
WB	GL50803_16779	897	WB	GL50803_14019	903	84.28
			WB	GL50803_10217	912	64.44
			GS	GL50581_159	912	61.65
			GS	GL50581_3619	912	62.65
WB	GL50803_14019	903	WB	GL50803_10217	912	62.46
			GS	GL50581_159	912	61.13
			GS	GL50581_3619	912	61.13
WB	GL50803_10217	912	GS	GL50581_159	912	76.86
			GS	GL50581_3619	912	76.75
GS	GL50581_159	912	GS	GL50581_3619	912	99.45

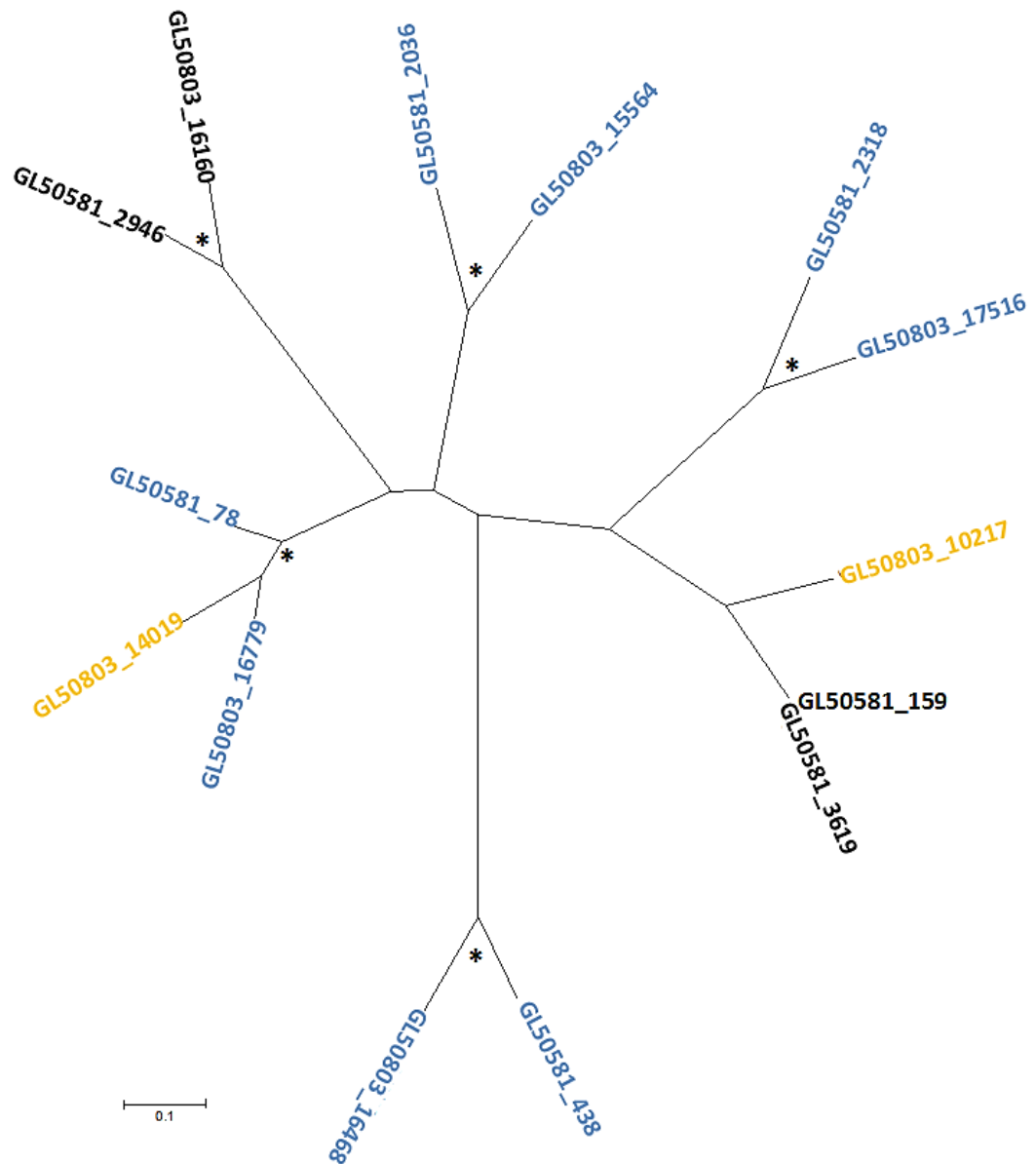

Fig 5. 6: Phylogenetic tree of the Cathepsins B identified in GS and WB isolate proteomes. Gene sequences were obtained from GiardiaDB, aligned using ClustalW. The tree was realised by a Maximum likelihood approach using MEGA software (v 6.06) (Appendix X). All the Cathepsin B proteins identified in the four datasets were included in the analysis. Proteins identified as secreted in both isolate are highlighted in blue, proteins identified as secreted only in WB isolate dataset are highlighted in orange, and proteins identified in proteomes but not as secreted factors are highlighted in black. Ortholog proteins are shown by *.

All the GL50581_ accession numbers represent GS isolate proteins and all the GL50803_ represent WB isolate proteins.

5.4.2/ High cysteine membrane protein superfamily

Tenascins, VSPs and HCMPs together form the largest group of proteins enriched in the *Giardia* SPs. These three protein families have been shown to be rich in cysteine residues and to be either present at the surface of the parasite or as extracellular matrix (Bedore et al., 2014, Ankarklev et al., 2010); genes coding for these proteins were compared for similarities (Table 5.8). Interestingly, when aligned and analysed phylogenetically, a clear pattern emerges with VSPs segregated from Tenascins and HCMPs spanning the two groups (Fig 5.7).

VSPs are well characterised surface glycoproteins with transmembrane domains TM, which are expressed one at a time by *Giardia* trophozoites through RNAi regulated mechanism. They are quintessential virulence factors responsible for antigenic variations as well as cell signalling, immune evasion, and potentially in the protection against luminal proteases, oxygen and free-radicals (Table 5.1) (Adam et al., 2010, Touz et al., 2005, Nash, 2002, Singer et al., 2001). VSPs are hypervariable by nature and thus, it is to be expected that they do not form orthologous pairs. This was the case for most of the VSPs observed in this study; intriguingly though, a few proteins annotated VSPs were conserved between isolates. This suggests that they are not actually VSPs and would not be subject to “one at a time” control expression but are actually misannotated HCMPs which may have a conserved function in both GS and WB isolates.

HCMPs are an enigmatic group of proteins with few associated functional studies. They may protect trophozoites against proteolysis (Table 5.1) (Davids et al., 2006, Nash, 2002). In other eukaryotes, and in keeping with the reductive potential of cysteine itself, HCMPs have also been shown to protect against oxidative damage which suggests that may have the same function in *Giardia* trophozoites (Requejo et al., 2010). In *Giardia*, it appears that one lineage of HCMPs has given rise to the VSPs whilst another has given rise to a group with high homology to mammalian Tenascins.

Tenascins are characterised by the presence of epidermal growth factor (EGF-) repeats and are able to act as weak ligands for EGF receptors. Mammalian Tenascins are extracellular matrix proteins which modulate cell adhesion and

migration (Chiquet-Ehrismann and Chiquet, 2003). They appear to have evolved from a group of proteins specific to vertebrates, presumably co-evolving with the EGF receptor (Chiquet-Ehrismann and Chiquet, 2003). Thus, the presence of homologous proteins in *Giardia* evolving independently from HCMPs is a clear example of the kind of convergent evolution best described as molecular MIMICRY (Oldstone, 1998). The role of *Giardia*-secreted Tenascins has yet to be established, but they are defined by the presence of EGF repeats and it is to be anticipated that they will act similarly as weak ligands of the EGF receptor. The fact that several types of Tenascins are secreted by *Giardia* trophozoites suggests that Tenascins may have one or more functions in the host-pathogen interactions during *Giardia* infection. While VSPs are hypervariable and do not have orthologs, Tenascins and HCMPs showed low similarities between the orthologs that could be identified suggesting that all these proteins were highly variable (Table 5.8). The phylogenetic tree indicated that the conserved secreted proteins were more closely related to their orthologs than the other proteins though they remain more variable than most other orthologs (Fig 5.7). Interestingly, at least one syntenic set of Tenascin orthologs showed more divergence from its ortholog than to other Tenascins.

It is likely that rather like the extended VSG family of *Trypanosoma brucei*, the HCMP superfamily of *Giardia* contains multifunctional proteins with a range of related contingency functions from immune evasion to resisting environmental pressure to virulence and pathogenicity. The degree of variation between orthologs in this group is the highest of any family and it is to be anticipated that they may be good markers for strain discrimination and even source tracking. As with the Cathepsin B family, the genes identified in this study warrant systematic investigation as markers against a diverse range of clinically virulent and avirulent *Giardia* strains.

5.4.3/ Secreted formerly hypothetical proteins (SFHPs)

One other annotation of proteins formed a substantial group of secreted proteins, those encoded by reading frames annotated as hypothetical. Although this study provides evidence that they are indeed expressed and indeed secreted, there is no functional data associated with them and their roles are not clear.

Table 5.8: Sequence similarities of the genes coding for the Tenascins, High cysteine membrane proteins and VSPs identified as secreted in GS and WB isolate proteomes. Proteins identified in both isolate are represented in blue, proteins identified in WB isolate only are represented in orange, and proteins identified in GS isolate only are shown in green. Orthologs are shown in bold. All the GL50581_ accession numbers represent GS isolate proteins and all the GL50803_ represent WB isolate proteins. Similarity scores were assessed via ClustalW (Appendix XI). **a:** Tenascin, **b:** High cysteine membrane protein, **c:** VSP.

	Name	Length (bp)	Name	Length (bp)	Score (%)				
b	GL50581_727	2058	b	GL50803_7715	2049	70.28			
			b	GL50581_3457	2205	41.69			
			b	GL50803_15250	1872	40.49			
			b	GL50803_112135	3435	46.7			
			b	GL50803_16936	4566	48.25			
			b	GL50803_113319	7590	52.58			
			b	GL50803_103454	2211	44.8			
			a	GL50581_4057	771	49.81			
			a	GL50803_10330	774	50.26			
			a	GL50581_4316	1503	43.91			
			a	GL50803_8687	1515	44.55			
			a	GL50581_3575	1749	43.22			
			a	GL50803_16477	1749	44.14			
			a	GL50581_1982	1719	44.1			
			a	GL50803_95162	1719	43.05			
			a	GL50803_114815	1779	41.77			
			a	GL50803_14573	1500	45.6			
			c	GL50581_2622	1245	48.35			
			c	GL50803_12063	1245	47.95			
			c	GL50581_1902	2772	44.07			
			c	GL50581_3818	1836	41.83			
			c	GL50581_3401	1149	50.91			
			c	GL50581_572	2022	38.97			
			c	GL50581_1	1224	46.24			
			c	GL50581_2954	546	55.68			
			c	GL50803_33279	2247	40.62			
			c	GL50803_137740	1356	46.83			
			c	GL50803_137613	1185	48.1			
			c	GL50803_101074	2220	40.62			
			c	GL50803_137617	2205	41.01			
			c	GL50803_116477	2247	44.12			
			c	GL50803_14586	2202	41.84			
			b	GL50803_7715	2049	b	GL50581_3457	2205	41.63
						b	GL50803_15250	1872	40.12
						b	GL50803_112135	3435	46.8
						b	GL50803_16936	4566	47.73
						b	GL50803_113319	7590	53.59
						b	GL50803_103454	2211	45.49
						a	GL50581_4057	771	49.03
						a	GL50803_10330	774	49.35
						a	GL50581_4316	1503	44.24
						a	GL50803_8687	1515	43.56
						a	GL50581_3575	1749	43.4
						a	GL50803_16477	1749	42.88
						a	GL50581_1982	1719	42.82
						a	GL50803_95162	1719	43.51
						a	GL50803_114815	1779	42.55
a	GL50803_14573	1500				43.87			
c	GL50581_2622	1245				47.07			
c	GL50803_12063	1245				44.74			
c	GL50581_1902	2772				44.7			
c	GL50581_3818	1836				43.19			
c	GL50581_3401	1149				50.13			
c	GL50581_572	2022				39.17			
c	GL50581_1	1224				46.9			
c	GL50581_2954	546				55.13			
c	GL50803_33279	2247				43.48			
c	GL50803_137740	1356				48.08			
c	GL50803_137613	1185				49.87			
c	GL50803_101074	2220				44.12			
c	GL50803_137617	2205				42.85			
c	GL50803_116477	2247				42.75			
c	GL50803_14586	2202				42.31			
b	GL50581_3457	2205				b	GL50803_15250	1872	43.59
						b	GL50803_112135	3435	48.57
						b	GL50803_16936	4566	48.84
						b	GL50803_113319	7590	76.83
						b	GL50803_103454	2211	43.08
						a	GL50581_4057	771	47.47
						a	GL50803_10330	774	48.97
						a	GL50581_4316	1503	45.24
						a	GL50803_8687	1515	43.37
						a	GL50581_3575	1749	42.08
						a	GL50803_16477	1749	44.25
						a	GL50581_1982	1719	46.6
						a	GL50803_95162	1719	46.07
						a	GL50803_114815	1779	47.95
						a	GL50803_14573	1500	44.8
						c	GL50581_2622	1245	50.12
			c	GL50803_12063	1245	47.31			

Table 5.8, cont.

			c	GL50581_1902	2772	46.89	
			c	GL50581_3818	1836	47.55	
			c	GL50581_3401	1149	52.83	
			c	GL50581_572	2022	45.94	
			c	GL50581_1	1224	52.7	
			c	GL50581_2954	546	58.06	
			c	GL50803_33279	2247	45.35	
			c	GL50803_137740	1356	53.76	
			c	GL50803_137613	1185	51.05	
			c	GL50803_101074	2220	43.17	
			c	GL50803_137617	2205	44.26	
			c	GL50803_116477	2247	44.26	
			c	GL50803_14586	2202	40.96	
	b	GL50803_15250	1872	b	GL50803_112135	3435	48.08
				b	GL50803_16936	4566	49.09
				b	GL50803_113319	7590	49.63
				b	GL50803_103454	2211	43.75
				a	GL50581_4057	771	51.75
				a	GL50803_10330	774	49.87
				a	GL50581_4316	1503	41.85
				a	GL50803_8687	1515	42.38
				a	GL50581_3575	1749	41.17
				a	GL50803_16477	1749	41.57
				a	GL50581_1982	1719	41.13
				a	GL50803_95162	1719	41.24
				a	GL50803_114815	1779	40.58
				a	GL50803_14573	1500	42.93
				c	GL50581_2622	1245	45.38
				c	GL50803_12063	1245	44.74
				c	GL50581_1902	2772	44.71
				c	GL50581_3818	1836	41.18
				c	GL50581_3401	1149	48.22
				c	GL50581_572	2022	40.81
				c	GL50581_1	1224	47.79
				c	GL50581_2954	546	55.68
				c	GL50803_33279	2247	43.06
				c	GL50803_137740	1356	45.87
				c	GL50803_137613	1185	49.7
				c	GL50803_101074	2220	42.52
				c	GL50803_137617	2205	43.86
				c	GL50803_116477	2247	43.06
				c	GL50803_14586	2202	41.83
	b	GL50803_112135	3435	b	GL50803_16936	4566	44.19
				b	GL50803_113319	7590	49.87
				b	GL50803_103454	2211	46.54
				a	GL50581_4057	771	49.68
				a	GL50803_10330	774	53.88
				a	GL50581_4316	1503	48.64
				a	GL50803_8687	1515	48.78
				a	GL50581_3575	1749	48.2
				a	GL50803_16477	1749	48.54
				a	GL50581_1982	1719	49.56
				a	GL50803_95162	1719	49.62
				a	GL50803_114815	1779	48
				a	GL50803_14573	1500	48.27
				c	GL50581_2622	1245	53.33
				c	GL50803_12063	1245	50.84
				c	GL50581_1902	2772	44.16
				c	GL50581_3818	1836	50.49
				c	GL50581_3401	1149	54.13
				c	GL50581_572	2022	51.63
				c	GL50581_1	1224	53.19
				c	GL50581_2954	546	58.42
				c	GL50803_33279	2247	49.04
				c	GL50803_137740	1356	53.24
				c	GL50803_137613	1185	54.6
				c	GL50803_101074	2220	48.83
				c	GL50803_137617	2205	49.57
				c	GL50803_116477	2247	47.26
				c	GL50803_14586	2202	48.37
	b	GL50803_16936	4566	b	GL50803_113319	7590	43.23
				b	GL50803_103454	2211	48.35
				a	GL50581_4057	771	54.86
				a	GL50803_10330	774	54.13
				a	GL50581_4316	1503	51.1
				a	GL50803_8687	1515	53
				a	GL50581_3575	1749	51.4
				a	GL50803_16477	1749	50.37
				a	GL50581_1982	1719	50.49
				a	GL50803_95162	1719	52.12
				a	GL50803_114815	1779	50.93
				a	GL50803_14573	1500	51.47
				c	GL50581_2622	1245	53.33
				c	GL50803_12063	1245	49.96
				c	GL50581_1902	2772	46.07
				c	GL50581_3818	1836	50.22
				c	GL50581_3401	1149	51.35
				c	GL50581_572	2022	50.15
				c	GL50581_1	1224	51.39
				c	GL50581_2954	546	61.9

Table 5.8, cont.

			c	GL50803_33279	2247	49.13
			c	GL50803_137740	1356	53.39
			c	GL50803_137613	1185	53.84
			c	GL50803_101074	2220	47.21
			c	GL50803_137617	2205	48.71
			c	GL50803_116477	2247	47.35
			c	GL50803_14586	2202	47.91
b	GL50803_113319	7590	b	GL50803_103454	2211	53.51
			a	GL50581_4057	771	50.58
			a	GL50803_10330	774	57.75
			a	GL50581_4316	1503	52.3
			a	GL50803_8687	1515	53.07
			a	GL50581_3575	1749	51.11
			a	GL50803_16477	1749	52.66
			a	GL50581_1982	1719	52.3
			a	GL50803_95162	1719	54.28
			a	GL50803_114815	1779	52.73
			a	GL50803_14573	1500	52.8
			c	GL50581_2622	1245	55.18
			c	GL50803_12063	1245	57.51
			c	GL50581_1902	2772	50.87
			c	GL50581_3818	1836	54.68
			c	GL50581_3401	1149	56.66
			c	GL50581_572	2022	54.2
			c	GL50581_1	1224	54.9
			c	GL50581_2954	546	61.54
			c	GL50803_33279	2247	54.65
			c	GL50803_137740	1356	59.37
			c	GL50803_137613	1185	56.2
			c	GL50803_101074	2220	54.5
			c	GL50803_137617	2205	53.06
			c	GL50803_116477	2247	52.43
			c	GL50803_14586	2202	50.23
a	GL50581_4057	771	a	GL50803_10330	774	74.45
			a	GL50581_4316	1503	50.45
			a	GL50803_8687	1515	50.32
			a	GL50581_3575	1749	49.81
			a	GL50803_16477	1749	51.23
			a	GL50581_1982	1719	50.71
			a	GL50803_95162	1719	51.36
			a	GL50803_114815	1779	50.97
			a	GL50803_14573	1500	48.38
			b	GL50803_103454	2211	49.81
			c	GL50581_2622	1245	45.65
			c	GL50803_12063	1245	45.53
			c	GL50581_1902	2772	48.64
			c	GL50581_3818	1836	49.55
			c	GL50581_3401	1149	44.36
			c	GL50581_572	2022	48.77
			c	GL50581_1	1224	43.32
			c	GL50581_2954	546	44.32
			c	GL50803_33279	2247	46.17
			c	GL50803_137740	1356	43.97
			c	GL50803_137613	1185	45.27
			c	GL50803_101074	2220	51.1
			c	GL50803_137617	2205	48.9
			c	GL50803_116477	2247	48.38
			c	GL50803_14586	2202	49.55
a	GL50803_10330	774	a	GL50581_4316	1503	48.45
			a	GL50803_8687	1515	48.45
			a	GL50581_3575	1749	49.87
			a	GL50803_16477	1749	50.13
			a	GL50581_1982	1719	51.29
			a	GL50803_95162	1719	53.1
			a	GL50803_114815	1779	48.84
			a	GL50803_14573	1500	51.42
			b	GL50803_103454	2211	50.13
			c	GL50581_2622	1245	46.51
			c	GL50803_12063	1245	46.25
			c	GL50581_1902	2772	52.71
			c	GL50581_3818	1836	48.58
			c	GL50581_3401	1149	44.44
			c	GL50581_572	2022	51.55
			c	GL50581_1	1224	44.96
			c	GL50581_2954	546	47.25
			c	GL50803_33279	2247	48.84
			c	GL50803_137740	1356	44.57
			c	GL50803_137613	1185	46.77
			c	GL50803_101074	2220	49.74
			c	GL50803_137617	2205	51.03
			c	GL50803_116477	2247	50.26
			c	GL50803_14586	2202	50.78
a	GL50581_4316	1503	a	GL50803_8687	1515	74.98
			a	GL50581_3575	1749	47.64
			a	GL50803_16477	1749	47.57
			a	GL50581_1982	1719	47.24
			a	GL50803_95162	1719	49.04
			a	GL50803_114815	1779	45.84
			a	GL50803_14573	1500	57.73
			b	GL50803_103454	2211	44.71

Table 5.8, cont.

	c	GL50581_2622	1245	42.41
	c	GL50803_12063	1245	43.37
	c	GL50581_1902	2772	47.04
	c	GL50581_3818	1836	43.58
	c	GL50581_3401	1149	45.34
	c	GL50581_572	2022	42.65
	c	GL50581_1	1224	44.93
	c	GL50581_2954	546	51.65
	c	GL50803_33279	2247	42.91
	c	GL50803_137740	1356	41
	c	GL50803_137613	1185	42.7
	c	GL50803_101074	2220	45.11
	c	GL50803_137617	2205	42.38
	c	GL50803_116477	2247	47.11
	c	GL50803_14586	2202	44.58
a	GL50803_8687	1515		
	a	GL50581_3575	1749	47.59
	a	GL50803_16477	1749	47.85
	a	GL50581_1982	1719	45.15
	a	GL50803_95162	1719	47.72
	a	GL50803_114815	1779	47.06
	a	GL50803_14573	1500	59.2
	b	GL50803_103454	2211	43.89
	c	GL50581_2622	1245	41.77
	c	GL50803_12063	1245	42.25
	c	GL50581_1902	2772	45.35
	c	GL50581_3818	1836	42.64
	c	GL50581_3401	1149	44.47
	c	GL50581_572	2022	45.61
	c	GL50581_1	1224	43.95
	c	GL50581_2954	546	48.72
	c	GL50803_33279	2247	44.82
	c	GL50803_137740	1356	40.56
	c	GL50803_137613	1185	45.49
	c	GL50803_101074	2220	43.76
	c	GL50803_137617	2205	45.87
	c	GL50803_116477	2247	45.28
	c	GL50803_14586	2202	45.08
a	GL50581_3575	1749		
	a	GL50803_16477	1749	76.73
	a	GL50581_1982	1719	50.44
	a	GL50803_95162	1719	49.8
	a	GL50803_114815	1779	49.17
	a	GL50803_14573	1500	44.67
	b	GL50803_103454	2211	42.82
	c	GL50581_2622	1245	43.94
	c	GL50803_12063	1245	44.1
	c	GL50581_1902	2772	45.11
	c	GL50581_3818	1836	41.57
	c	GL50581_3401	1149	45.08
	c	GL50581_572	2022	41.97
	c	GL50581_1	1224	43.79
	c	GL50581_2954	546	58.61
	c	GL50803_33279	2247	41.8
	c	GL50803_137740	1356	42.63
	c	GL50803_137613	1185	46.5
	c	GL50803_101074	2220	43.11
	c	GL50803_137617	2205	44.88
	c	GL50803_116477	2247	42.77
	c	GL50803_14586	2202	43
a	GL50803_16477	1749		
	a	GL50581_1982	1719	51.02
	a	GL50803_95162	1719	50.38
	a	GL50803_114815	1779	49.06
	a	GL50803_14573	1500	46.67
	b	GL50803_103454	2211	44.25
	c	GL50581_2622	1245	44.34
	c	GL50803_12063	1245	43.05
	c	GL50581_1902	2772	44.71
	c	GL50581_3818	1836	39.97
	c	GL50581_3401	1149	47.35
	c	GL50581_572	2022	43.4
	c	GL50581_1	1224	44.36
	c	GL50581_2954	546	53.3
	c	GL50803_33279	2247	44.6
	c	GL50803_137740	1356	46.17
	c	GL50803_137613	1185	48.35
	c	GL50803_101074	2220	43.45
	c	GL50803_137617	2205	45.63
	c	GL50803_116477	2247	43.57
	c	GL50803_14586	2202	43.28
a	GL50581_1982	1719		
	a	GL50803_95162	1719	76.27
	a	GL50803_114815	1779	53.52
	a	GL50803_14573	1500	47.13
	b	GL50803_103454	2211	45.55
	c	GL50581_2622	1245	46.18
	c	GL50803_12063	1245	45.06
	c	GL50581_1902	2772	47.59
	c	GL50581_3818	1836	42.87
	c	GL50581_3401	1149	49
	c	GL50581_572	2022	44.39
	c	GL50581_1	1224	44.77
	c	GL50581_2954	546	54.4

Table 5.8, cont.

			c	GL50803_33279	2247	48.52
			c	GL50803_137740	1356	44.32
			c	GL50803_137613	1185	47.59
			c	GL50803_101074	2220	44.5
			c	GL50803_137617	2205	44.39
			c	GL50803_116477	2247	45.49
			c	GL50803_14586	2202	45.2
a	GL50803_95162	1719	a	GL50803_114815	1779	52.59
			a	GL50803_14573	1500	44.6
			b	GL50803_103454	2211	44.44
			c	GL50581_2622	1245	47.15
			c	GL50803_12063	1245	46.75
			c	GL50581_1902	2772	47.06
			c	GL50581_3818	1836	42.76
			c	GL50581_3401	1149	47.26
			c	GL50581_572	2022	44.62
			c	GL50581_1	1224	46.32
			c	GL50581_2954	546	51.1
			c	GL50803_33279	2247	47.06
			c	GL50803_137740	1356	46.61
			c	GL50803_137613	1185	45.91
			c	GL50803_101074	2220	45.9
			c	GL50803_137617	2205	45.03
			c	GL50803_116477	2247	45.43
			c	GL50803_14586	2202	46.13
a	GL50803_114815	1779	a	GL50803_14573	1500	47.87
			b	GL50803_103454	2211	42.21
			c	GL50581_2622	1245	46.91
			c	GL50803_12063	1245	44.1
			c	GL50581_1902	2772	48.96
			c	GL50581_3818	1836	41.93
			c	GL50581_3401	1149	49.43
			c	GL50581_572	2022	42.83
			c	GL50581_1	1224	46.41
			c	GL50581_2954	546	54.95
			c	GL50803_33279	2247	46.04
			c	GL50803_137740	1356	46.24
			c	GL50803_137613	1185	47.17
			c	GL50803_101074	2220	44.91
			c	GL50803_137617	2205	43.11
			c	GL50803_116477	2247	42.95
			c	GL50803_14586	2202	43.73
a	GL50803_14573	1500	c	GL50581_2622	1245	42.57
			c	GL50803_12063	1245	43.94
			c	GL50581_1902	2772	46.6
			c	GL50581_3818	1836	43.07
			c	GL50581_3401	1149	44.65
			c	GL50581_572	2022	44.13
			c	GL50581_1	1224	40.6
			c	GL50581_2954	546	52.38
			c	GL50803_33279	2247	46.47
			c	GL50803_137740	1356	41.81
			c	GL50803_137613	1185	43.97
			c	GL50803_101074	2220	46.33
			c	GL50803_137617	2205	44.27
			c	GL50803_116477	2247	45.33
			c	GL50803_14586	2202	43.87
			b	GL50803_103454	2211	44.33
			c	GL50803_12063	1245	77.67
			c	GL50581_1902	2772	49.96
			c	GL50581_3818	1836	46.83
			c	GL50581_3401	1149	41.95
			c	GL50581_572	2022	48.27
			c	GL50581_1	1224	42.32
			c	GL50581_2954	546	52.38
			c	GL50803_33279	2247	48.51
			c	GL50803_137740	1356	42.73
			c	GL50803_137613	1185	42.19
			c	GL50803_101074	2220	49.48
			c	GL50803_137617	2205	51.08
			c	GL50803_116477	2247	48.43
			c	GL50803_14586	2202	47.07
			b	GL50803_103454	2211	50.76
			c	GL50581_1902	2772	48.11
			c	GL50581_3818	1836	44.1
			c	GL50581_3401	1149	44.21
			c	GL50581_572	2022	48.76
			c	GL50581_1	1224	39.87
			c	GL50581_2954	546	52.93
			c	GL50803_33279	2247	49.08
			c	GL50803_137740	1356	40.8
			c	GL50803_137613	1185	42.03
			c	GL50803_101074	2220	47.71
			c	GL50803_137617	2205	47.71
			c	GL50803_116477	2247	48.43
			c	GL50803_14586	2202	50.84
			b	GL50803_103454	2211	47.71
			c	GL50581_3818	1836	47.44
			c	GL50581_3401	1149	53.52
			c	GL50581_572	2022	45.94
c	GL50581_1902	2772				

End of Table 5.8

			c	GL50581_1	1224	50.9
			c	GL50581_2954	546	73.26
			c	GL50803_33279	2247	46.42
			c	GL50803_137740	1356	51.99
			c	GL50803_137613	1185	48.1
			c	GL50803_101074	2220	43.06
			c	GL50803_137617	2205	45.22
			c	GL50803_116477	2247	45.04
			c	GL50803_14586	2202	43.69
			b	GL50803_103454	2211	44.55
c	GL50581_3818	1836	c	GL50581_3401	1149	51.87
			c	GL50581_572	2022	44.61
			c	GL50581_1	1224	50.9
			c	GL50581_2954	546	60.26
			c	GL50803_33279	2247	47.71
			c	GL50803_137740	1356	51.03
			c	GL50803_137613	1185	52.15
			c	GL50803_101074	2220	46.13
			c	GL50803_137617	2205	47.6
			c	GL50803_116477	2247	50.16
			c	GL50803_14586	2202	46.46
			b	GL50803_103454	2211	43.57
c	GL50581_3401	1149	c	GL50581_572	2022	49.26
			c	GL50581_1	1224	46.74
			c	GL50581_2954	546	54.76
			c	GL50803_33279	2247	52.74
			c	GL50803_137740	1356	45.6
			c	GL50803_137613	1185	45.26
			c	GL50803_101074	2220	51.78
			c	GL50803_137617	2205	54.4
			c	GL50803_116477	2247	55
			c	GL50803_14586	2202	52.31
			b	GL50803_103454	2211	50.13
c	GL50581_572	2022	c	GL50581_1	1224	47.96
			c	GL50581_2954	546	58.97
			c	GL50803_33279	2247	49.31
			c	GL50803_137740	1356	48.89
			c	GL50803_137613	1185	47.51
			c	GL50803_101074	2220	47.38
			c	GL50803_137617	2205	46.83
			c	GL50803_116477	2247	44.31
			c	GL50803_14586	2202	43.22
			b	GL50803_103454	2211	42.98
c	GL50581_1	1224	c	GL50581_2954	546	59.89
			c	GL50803_33279	2247	52.12
			c	GL50803_137740	1356	45.67
			c	GL50803_137613	1185	44.47
			c	GL50803_101074	2220	52.12
			c	GL50803_137617	2205	50.82
			c	GL50803_116477	2247	52.12
			c	GL50803_14586	2202	52.94
			b	GL50803_103454	2211	
c	GL50581_2954	546	c	GL50803_33279	2247	62.82
			c	GL50803_137740	1356	58.24
			c	GL50803_137613	1185	56.04
			c	GL50803_101074	2220	62.45
			c	GL50803_137617	2205	63.74
			c	GL50803_116477	2247	63
			c	GL50803_14586	2202	63.55
			b	GL50803_103454	2211	54.4
c	GL50803_33279	2247	c	GL50803_137740	1356	53.54
			c	GL50803_137613	1185	59.83
			c	GL50803_101074	2220	46.98
			c	GL50803_137617	2205	47.17
			c	GL50803_116477	2247	43.79
			c	GL50803_14586	2202	46
			b	GL50803_103454	2211	41.7
c	GL50803_137740	1356	c	GL50803_137613	1185	48.19
			c	GL50803_101074	2220	51.77
			c	GL50803_137617	2205	51.77
			c	GL50803_116477	2247	50.74
			c	GL50803_14586	2202	48.6
			b	GL50803_103454	2211	49.41
c	GL50803_137613	1185	c	GL50803_101074	2220	55.86
			c	GL50803_137617	2205	54.09
			c	GL50803_116477	2247	53.25
			c	GL50803_14586	2202	54.01
			b	GL50803_103454	2211	52.24
c	GL50803_101074	2220	c	GL50803_137617	2205	81.68
			c	GL50803_116477	2247	44.28
			c	GL50803_14586	2202	56.95
			b	GL50803_103454	2211	44.19
c	GL50803_137617	2205	c	GL50803_116477	2247	42.45
			c	GL50803_14586	2202	56.63
			b	GL50803_103454	2211	44.04
c	GL50803_116477	2247	c	GL50803_14586	2202	45.32
			b	GL50803_103454	2211	43.69
c	GL50803_14586	2202	b	GL50803_103454	2211	43.05

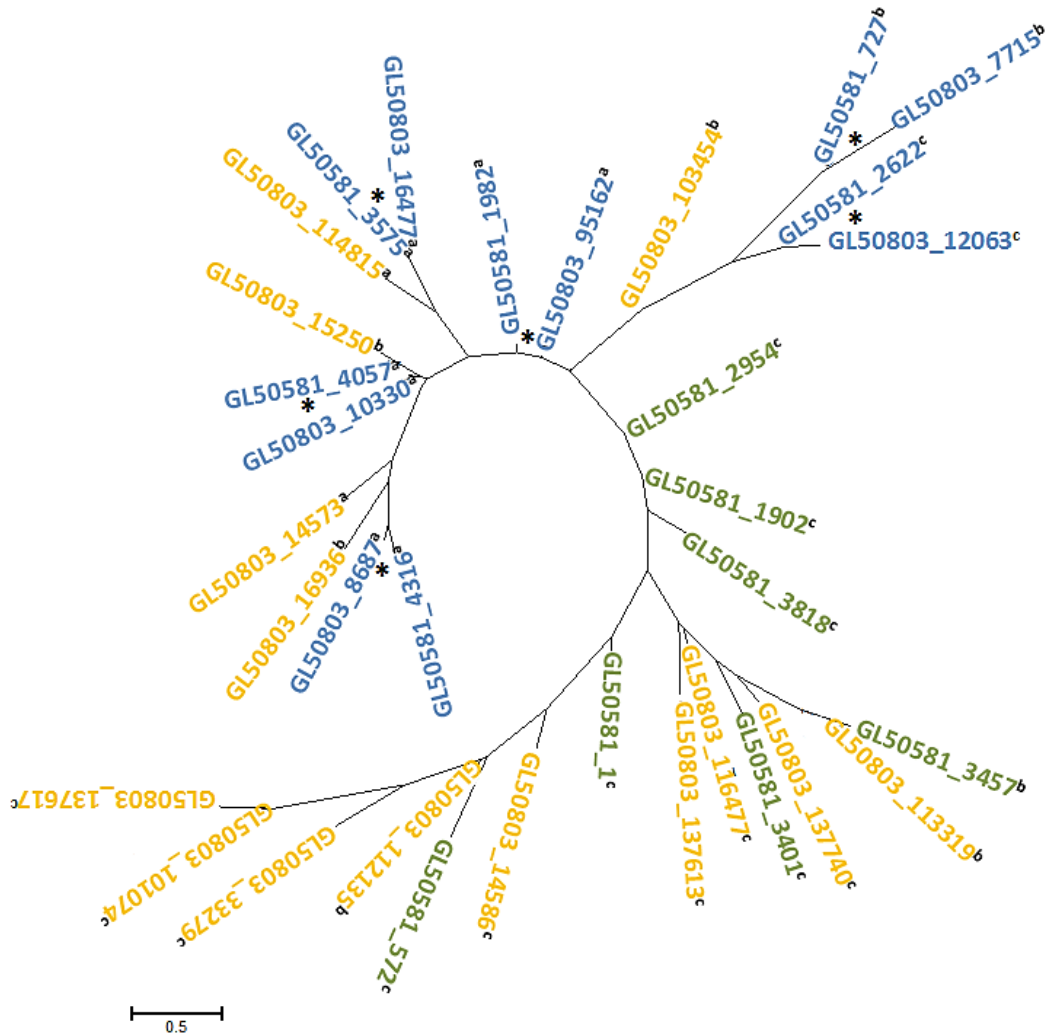

Fig 5. 7: Phylogenetic tree of the Tenascins, VSPs and High cysteine membrane proteins identified as secreted factors in GS and WB isolate proteomes. Gene sequences were obtained from GiardiaDB, aligned using ClustalW. The tree was realised by a Maximum likelihood approach using MEGA software (v 6.06) (Appendix XI). Only the proteins present in the different secretion profiles were included in the analysis. Proteins identified in both isolate are highlighted in blue, proteins identified in WB isolate dataset only are highlighted in orange, and proteins identified in GS isolate dataset are highlighted in green. Ortholog proteins are shown by *. **a:** Tenascin, **b:** HCMP, **c:** VSP. All the GL50581_ accession numbers represent GS isolate proteins and all the GL50803_ represent WB isolate proteins.

Interestingly, alignment and clustering of sequences suggest that all eight of these proteins show some degree of inter-relatedness. They fall into three sets of orthologous pairs with similarity from 77.86 % to 88.64 % (Table 5.9). One orthologous pair could be linked to the HCMP/Tenascin family and this may suggest that all the hypothetical secreted proteins are actually extended members of this group. Two lineage-specific proteins cluster with two of the three orthologous pairs implying that they may have arisen by duplication and divergence of this group (Fig 5.8). As with the GCATB and HCMP families, the SFHPs of *Giardia* show substantial heterogeneity between assemblages and are good candidate for intra-assemblage strain discrimination which may warrant further testing against a range of clinical isolates

A comparative genomic analysis between assemblage A, WB isolate, assemblage B, GS isolate, and assemblage E, P15 isolate, identified 5,012 protein coding genes of which approximately 90 % were shared between the three *Giardia* isolates (Jerlstrom-Hultqvist et al., 2010). This correlates with the fact that over 90 % of the proteins expressed were shared between GS and WB lineages. This suggests that a set of core genes may be common to all *Giardia* isolates and at the origin of most of the protein expression occurring in *Giardia* trophozoites. In their genome analysis, Jerlstrom-Hultqvist et al also identified 5, 31 and 38 protein coding genes as WB-, GS-, and P15- specific respectively. The proteins identified as lineage-specific in this study were compared to the WB- and GS-specific protein coding genes from Jerlstrom-Hultqvist and collaborator study to look for correlation. Only two GS hypothetical proteins, GL50581_3192 and GL50581_2613, were present in both studies as lineage-specific (Table 5.2). As previously stated, in this *Giardia* proteome analysis, proteins with no defined orthologs in either assemblage A (DH and WB isolates) or assemblage B (GS isolate) were considered lineage-specific; therefore, these proteins were also compared to the protein coding sequences shared between P15 and GS or P15 and WB (Table 5.2 and 5.3). None of the lineage-specific proteins identified in this study were in Jerlstrom-Hultqvist et al study. This suggests that these two GS lineage-specific may allow further testing as assemblage-specific markers and for discrimination of lineages within assemblage B.

Table 5.9: Sequence similarities of the genes coding for the hypothetical proteins identified as secreted in GS and WB isolate proteomes. Orthologs are highlighted in bold. Similarity scores were assessed via ClustalW (Appendix XII).

Name	Length (bp)	Name	Length (bp)	Score (%)
GL50581_2767	309	GL50803_5258	321	84.47
		GL50581_4133	396	55.34
		GL50803_5810	396	55.34
		GL50581_4180	1725	85.44
		GL50803_113038	1725	85.11
		GL50581_352	453	55.66
		GL50803_16522	453	53.72
GL50803_5258	321	GL50581_4133	396	51.09
		GL50803_5810	396	51.71
		GL50581_4180	1725	79.75
		GL50803_113038	1725	85.98
		GL50581_352	453	58.88
		GL50803_16522	453	53.89
GL50581_4133	396	GL50803_5810	396	88.64
		GL50581_4180	1725	81.06
		GL50803_113038	1725	82.58
		GL50581_352	453	48.23
		GL50803_16522	453	45.96
GL50803_5810	396	GL50581_4180	1725	79.04
		GL50803_113038	1725	84.85
		GL50581_352	453	54.8
		GL50803_16522	453	53.03
GL50581_4180	1725	GL50803_113038	1725	77.86
		GL50581_352	453	80.13
		GL50803_16522	453	77.26
GL50803_113038	1725	GL50581_352	453	76.6
		GL50803_16522	453	79.91
GL50581_352	453	GL50803_16522	453	78.15

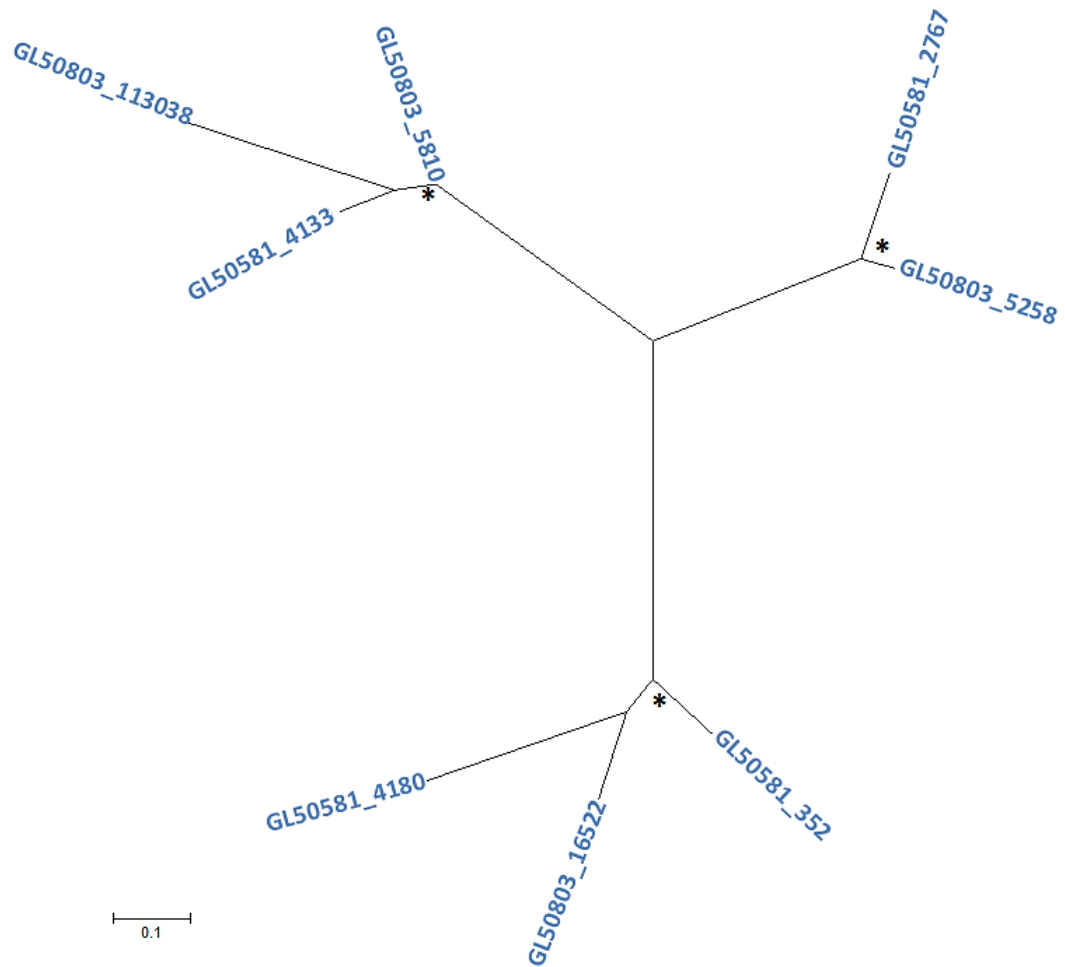

Fig 5. 8: Phylogenetic tree of the hypothetical proteins identified as secreted by GS and WB isolate trophozoites. Gene sequences were obtained from GiardiaDB, aligned using ClustalW. The tree was realised by a Maximum likelihood approach using MEGA software (v 6.06) (Appendix XII). Only the proteins identified in both GS and WB isolates via both MS techniques were included in this analysis. Ortholog proteins are shown by *. All the GL50581_ accession numbers represent GS isolate proteins and all the GL50803_ represent WB isolate proteins.

5.4.4/ Other *Giardia*-secreted proteins

5.4.4.1/ Other conserved *Giardia*-secreted proteins

When WB and GS secretomes were compared, 15 proteins were shown to be conserved between the two secretomes, (Table 5.4). The five most abundant conserved secreted proteins were the same hypothetical protein, Cathepsin B precursor and three Tenascins in both isolates; which suggests that these proteins may play an important role in *Giardia* secretory pathway. An extracellular nuclease was also shown to be secreted by both *Giardia* isolates; this protein is also an ortholog to assemblage E P15 isolate suggesting a function conserved between all *Giardia* assemblages. In bacterial pathogens such as *V. cholera* and *S. aureus*, extracellular nucleases have been shown to be involved in nutrient acquisition, detachment from biofilms but also inhibition of biofilm initiation and evasion of neutrophil extracellular traps (Kiedrowski et al., 2014, Seper et al., 2011). In Trypanosomitidae, such as *Leishmania*, nucleases have been shown to be present at the surface of the plasma membrane and involved in the salvage of preformed purines from host sources (Gottlieb, 1989). Some studies have shown that the importance of extracellular nuclease such as DNase in cystic fibrosis. Extracellular DNases have been shown to reduce mucus thickness by cleaving nucleic acids present in it (Harms et al., 1998, Brandt et al., 1995) which suggests that *Giardia* extracellular nuclease may play a role in the degradation of mucin during infection. Interestingly, bacterial extracellular nucleases have also been shown to have a mucolytic activity during host-pathogen interactions (Sanders et al., 2007) which suggests that giardial extracellular nuclease may also have a mucolytic activity. Yet, its role in *Giardia*-host interactions requires further investigations.

Interestingly, a cyclin-dependent kinases regulatory subunit was shown to be released by both *Giardia* isolates. Cyclin-dependent kinases (CDKs) have been shown to be involved in the cell cycle progression and regulation; and, in eukaryotes, CDKs are also implicated in the control of gene transcription. Moreover, in complex cell cycles, they are acting as information processors integrating extracellular and intracellular signals to ensure the smooth coordination

of cell cycle events in the case of environmental change or mechanical failure (Morgan, 1997); which suggests that CDKs may communicate with some surface proteins. CDKs are regulated by CDKs regulatory subunits. *Giardia* CDKs regulatory subunit has a high signalP suggesting this protein may be released in the environment or present at the surface of the parasite. This protein may be acting as transmitter of any environmental changes within the host intestinal lumen to CDKs which will regulate the parasite cell cycle accordingly to this signal. This may allow trophozoites to adapt to any environmental changes or may even be at the origin of trophozoite encystation, as CDKs can regulate the gene transcription function. However, the involvement of CDKs regulatory subunit in these different *Giardia* processes has to be further investigated to confirm or refute these hypotheses.

Surprisingly, two proteins belonging to the phosphoglycolate phosphatase family have been shown to be secreted by GS and WB isolate trophozoites. These two proteins are both orthologs to a different phosphoglycolate phosphatase within each isolate (Table 5.5 and 5.6). In plants and blood red cells, this enzyme is responsible for the assimilation of oxygen and the affinity of Haemoglobin for oxygen respectively (Rose et al., 1986). In chemoautotrophic organisms, this enzyme participates in CO₂ assimilation (Shively et al., 1998). In *E. coli*, phosphoglycolate phosphatase has been shown to be involved in DNA repair after exposure to oxidative stress and also in the bacteria carbon metabolic process (Teresa Pellicer et al., 2003). Being part of the carbon metabolic process, this protein should be located within the cell cytoplasm; yet, in *Giardia*, proteomic analysis suggests that it may be secreted. However, the proteomic analysis matched only three and four peptides to these proteins indicating that the identification may not be robust and the ratio obtained was not reliable. This along with the possibility of a misannotation of these proteins suggests that the results should be interpreted with care.

5.4.4.2/ GS lineage-specific secreted proteins

During this study, differences in GS and WB secretion profiles were noticed. Indeed, some proteins appeared to be secreted in one isolate but only present as non-secreted factor in the other isolate. Three proteins were secreted by GS isolate

trophozoites: (i) A-type flavoprotein lateral transfer candidate, (ii) FixW protein, (iii) Sentrin.

(i) A-type flavoprotein lateral transfer candidate has been shown to have a high oxygen reductase activity during *Giardia* infection (Di Matteo et al., 2008); this protein may be released in the host intestinal environment to scavenge O₂ thus allowing *Giardia* trophozoites to survive in the small intestinal environment and promoting its pathogenicity. This protein was also expressed in both pellet and supernatant in WB isolate but to a very low abundance suggesting that GS isolate trophozoites may be more sensitive to oxidative stress early in the infection. Whether GS isolate trophozoites require A-type flavoprotein lateral transfer candidate throughout the infection or just at the beginning remains unclear and should be investigated. Moreover, whether WB isolate trophozoites only require this protein when some drastic changes occur within the host intestinal lumen occur also requires further investigation.

(ii) FixW protein has been shown to be a redox sensor in non-pathogenic bacteria such as *Rhizobium leguminosarum* (Martinez et al., 2004). Redox sensors can detect hypoxia, nitric oxide or carbon monoxide changes in the bacteria environment; however, not a lot is known about FixW protein yet. Another Fix protein, FixL, in *M. tuberculosis* has been shown to be involved in environmental redox changes sensing and thus involved in *M. tuberculosis* pathogenicity (Bhat et al., 2012). However, the role of this bacterial protein in *Giardia* remains unclear. Moreover, FixW protein has a very low signalP suggesting that this protein is unlikely to be secreted (Table 5.5). The fact that this protein has been identified as secreted in GS isolate suggests a possible misannotation of this protein in the database. Protein annotations are based on sequence homology with other proteins that may be not closely related, thus leading to some wrong annotation of proteins.

(iii) The last protein identified as most likely secreted by GS isolate trophozoites is a Sentrin protein. Sentrin is a protein involved in the ubiquitination of proteins to render them resistant to degradation (Kamitani et al., 1998). This protein appears to be an evolutionary conserved protein as it has been identified in prokaryotic and eukaryotic organisms such as *S. cerevisiae*, *A. thaliana* and *Homo*

sapiens, which suggests that Sentrin may have a specialised function in cell metabolism. Most of the proteins ubiquitinated by Sentrin appear to be located in the cell nucleus, and the overexpression of this protein protects organisms against tumour necrosis factor-induced cell death (Kamitani et al., 1998). Due to its role in the ubiquitination of proteins, Sentrin was expected to be present in *Giardia* trophozoite cytosol and not in its secretome. Why this protein would be secreted in GS isolate remains unclear. What would be the advantages for *Giardia* GS isolate trophozoites to secrete such a protein are also undetermined. Similarly to phosphoglycolate phosphatase, the identification of this protein during the proteomic analysis was not as robust as for the other proteins as only two peptides were matched to Sentrin protein.

5.4.4.3/ WB lineage-specific secreted proteins

Six proteins were secreted by WB isolate trophozoites but not GS isolate trophozoites: (i) Peptidyl-prolyl cis-trans isomerase B (PPIB) precursor, (ii) Neurogenic locus notch protein precursor, (iii) Translation initiation inhibitor, (iv) ATP-binding cassette (ABC) protein 5, (v) Peptide methionine sulfoxide reductase (MsrB), (vi) CXC rich protein and (vii) Elongation factor 1- α (EF-1 α) (Table 5.6).

(i) PPIBs are conserved proteins that bind the immunosuppressive drug Cyclosporin A with high affinity (Price et al., 1991). They are mainly located in the ER but can be associated with secretory pathway and released in biological fluids. PPIBs have been shown to be secreted by parasites such as *T. gondii* and *N. caninum* to control the acute phase of both toxoplasmosis and neosporosis (Bell et al., 2006). It has been suggested that these proteins may play a crucial role in the stimulation of interferon (IFN)- γ . In this study, PPIB was shown to be present in both P and SP with a SP : P ratio of approximately 0.3; which suggests that this protein may not be released by the parasite. Or if released, perhaps to a very low level when there are no host stimulus to enforce the parasite survival. Whether this protein is released and has the same function as *T. gondii* and *N. caninum* PPIB requires further investigation.

(ii) Neurogenic locus notch proteins are transmembrane proteins with repeated extracellular EGF- domains and intracellular notch domains. In mammals,

these proteins are part of an evolutionary conserved intercellular pathway that regulates interactions between physically adjacent cells (Vardar et al., 2003). In *Schistosoma mansoni*, Notch proteins may play major roles in pairing process, proliferation, differentiation of vitelline cell, expression of female-specific genes, embryogenesis and sexual reproduction (Morais et al., 2013, Loverde et al., 2007). In this study, Neurogenic locus notch protein precursor was identified in both P and SP with a SP : P ratio of approximately 0.6 suggesting that this protein is more abundant within the trophozoites. In *Giardia*, this transmembrane protein was shown to have a high signalP suggesting that if not secreted, this protein may be present at the cell surface of trophozoites. This protein may be labile and easily detach from the surface membrane which could explain why it has been identified in high abundance in the supernatant too. What its role in *Giardia* is remains unknown and should be further investigated.

(iii) Translation initiation inhibitors are proteins inhibiting the initiation of the mRNA translation into proteins; therefore they should be located into the cell cytosol (Malys and McCarthy, 2011). However, in this study, one translation initiation inhibitor was identified as most likely secreted by *Giardia* WB isolate trophozoites. This protein was abundantly present in both P and SP and with a low SP : P ratio of approximately 0.5 which suggests that this protein may not be secreted or released by the trophozoites. Why this protein is present in such abundance in the SP is not known, over 15 peptides were present and matched to this protein during the analysis. A misannotation in the *Giardia* database may be plausible. However, another explanation would be the over-representation of this protein in the supernatant due to its high solubility and stability suggesting the adoption of a new role in *Giardia* as previously shown for ADI, OCT and enolase (Ringqvist et al., 2008).

(iv) ABC proteins play a role in transducing the energy of ATP binding and hydrolysis to a wide variety of physiological processes in all eukaryotic and bacterial organisms. Most of them are associated with transport of substrates across biological membranes. In many bacteria, ABC transporters play roles in virulence and survival to various environments (Linton and Higgins, 1998). ABC proteins possess two TM domains and a hydrophobic tail where it hydrolyses ATP

which suggests that these proteins are more likely not being secreted (Dean et al., 2001). However, some of the ABC transporters have been shown to be vacuolar in plants (Jasinski et al., 2001). The fact that ABC protein 5 is more abundant in WB isolate supernatant than pellet suggests that this protein may be released in the external environment which is unexpected due to its two TM domains. Perhaps, this protein is abundantly present in vacuoles in *Giardia* WB isolate and is involved in some of the parasite resistance mechanisms as vacuolar ABC proteins observed in plants (Jasinski et al., 2001). As with VSPs and HCMPs, this protein may be shed into the supernatant and have an undetermined role in the host-parasite interactions. Not all the functions of the ABC transporter family have been understood yet, and require further investigations.

(v) MsrB catalyses the reduction of free and protein-bound methionine sulfoxides to corresponding methionines (Kim and Gladyshev, 2004). The reduction of protein methionine residues constitutes a mechanism for the scavenging of reactive oxygen species (ROS) which are responsible for a fundamental innate defence against pathogens in various host organisms (Kim and Gladyshev, 2004). MsrB is an antioxidant protein that protect organisms from the cytotoxic effect of ROS and therefore from cell death. MsrB has been shown to be crucial for the virulence of *Salmonella typhimurium* and for the immune evasion of *Schistosoma mansoni* (Denkel et al., 2011, Oke et al., 2009). This is a cytosolic protein which is unlikely to be secreted. Similarly to Sentrin, only three peptides were matched to this protein during the proteomic analysis indicating an unreliable ratio. This suggests that this data should also be interpreted with care.

(vi) CXC rich proteins are proteins rich in cysteine residues. *Giardia* has been shown to express various types of cysteine-rich proteins such as VSPs, Tenascins and HCMPs. Another CXC rich protein family was identified in *Giardia* cyst but also involved in the antigenic variation process in trophozoites (Davids et al., 2006, Adam et al., 1992). Similarly to Tenascins, VSPs and HCMPs, these proteins have a very high SignalP and only one TM domain suggesting that they may be labile surface protein. CXC rich protein may be involved in the parasite escape from the host immune system; however to what degree this protein is involved in this immune evasion has yet to be determined. Moreover, CXC rich protein exists in GS

isolate but was not identified as secreted in this study, what trigger the expression and secretion of this protein at the surface of the trophozoite remains unclear and should be investigated. Also, how different from VSPs are these proteins is unknown and should be studied.

(vii) EF-1 α is responsible for the enzymatic delivery of the aminoacyl transfer RNAs (tRNAs) to the ribosome. This protein is normally located in the nucleus. However, a study suggested that *Giardia* WB trophozoites may release EF-1 α into the culture medium during *in vitro* growth (Skarin et al., 2011), which correlates with the WB lineage-specific EF-1 α identified as secreted in this study. Many organisms have been shown to express EF-1 α in excess, suggesting that this protein may have some other functions (Condeelis, 1995). EF-1 α was studied in the context of pathogenicity and virulence for various micro-organisms. In *H. pylori*, virulence factor CagA is translocated into the host cell and disrupts the epithelial cell polarity (Tan et al., 2009). The secreted *Leishmania* EF-1 α appears to down-regulate host inflammatory cell signalling (Nandan and Reiner, 2005). In this analysis, EF-1 α was shown to be of high abundance, high stability and high solubility suggesting that it might be over-represented into supernatants and be involved in *Giardia* pathogenicity. However, it remains to be seen what role has EF-1 α as secreted factor in giardial infection. Whether this protein is also released by *Giardia* GS isolate later during infection or is only released by WB isolate trophozoites throughout the infection requires further investigation.

5.4.4.4/ Discrepancy in Orbitrap and QeXactive datasets

Although various proteins have been identified by both MS techniques, a few differences and inconsistencies were also observed within the isolate secretion profiles obtained by Orbitrap and QeXactive MS (Data shown in Appendix IX). For example, in GS secretion profiles, two different PDI5 were identified as the most abundant secreted proteins. PDIs are enzymes located in the ER which catalyses the formation and breakage of disulfide bonds between cysteine residues within proteins as they fold (Wilkinson and Gilbert, 2004). PDI5 were excluded from the analysis as two different PDI5 were identified in the two datasets, but whether or not these proteins can be secreted or released by the parasite should be verified,

especially considering their high signalP which suggests that PDIs may have the potential to be secreted. Apart from PDI, in both isolate datasets, some proteins present in the proteasome and some cytoskeletal proteins such as spindle pole protein, β -tubulin, and Axonemal p66.0 were suggested to be secreted by either the Orbitrap MS dataset or the QeXactive Ms dataset. This indicates that these two datasets are best analysed together to increase robustness, as it has been in this study.

5.5/ Summary

This study shows that both *Giardia* GS and WB isolate trophozoites have an enriched proteome and that most proteins expressed are shared between isolates. When the secretome analysis was performed, several proteins known to be cytosolic and with low signalP were identified as secreted which suggests that more proteins than expected may be misannotated within the databases used in this study, GiardiaDB and Uniprot, and that a correction of these databases should be done.

Although several proteins have been shown to potentially be secreted by trophozoites, only seven candidates appear to be more likely secreted: (i) Cathepsin B (ii) Tenascin, (iii) Hypothetical proteins, (iv) Extracellular nuclease; which were all conserved between isolates or lineage-specific. (v) A-type flavoprotein lateral transfer candidate identified in GS isolate, (vi) PPIB and (vii) EF-1 α (lineage-specific), which were both identified in WB isolate (Table 5.10). Four other families were abundantly present in secretome but are known cell-surface proteins: VSPs, HCMPs, CXC-rich protein and Neurogenic locus notch protein precursor.

Table 5. 70: List of putatively *Giardia*-secreted proteins. Proteins most likely to be secreted are highlighted in blue; proteins with unclear secretor profile are highlighted in grey. The remaining proteins are the proteins considered as not likely secreted due to unreliable ratio and low peptide matches obtained during the proteomic analysis. The accession numbers in bold represent in which *Giardia* isolate the proteins were identified.

Protein Accession Number			Protein name	SignalP ^a	Peptides ≥ 5 ^b	QeXactive MS	
GS isolate	WB isolate	SP/P Ratio				GS	WB
GL50581_3607	GL50803_8742	Extracellular nuclease, putative	1	Y	4.44	-	
GL50581_3484	GL50803_2661	CDK-regulatory subunit	-	N	2.80	0.36	
GL50581_1340	GL50803_14841	Phosphoglycolate phosphatase	-	N	-	-	
GL50581_1485	GL50803_14546						
GL50581_1626	GL50803_10358	A-type flavoprotein lateral transfer candidate	-	Y	-	-	
GL50581_3056	GL50803_23888	FixW protein, putative	0.06	N	6.46	-	
GL50581_3210	GL50803_7760	Sentrin	-	N	-	-	
GL50581_1019	GL50803_17163	PPIB	-	Y	-	0.44	
GL50581_31	GL50803_16322	Neurogenic locus Notch protein precursor	0.99	Y	-	0.69	
GL50581_4017	GL50803_480	Translation initiation inhibitor	-	Y	-	0.43	
GL50581_3399	GL50803_8227	ATP-binding cassette protein 5	-	Y	-	0.99	
GL50581_3084	GL50803_5180	Peptide methionine sulfoxide reductase msrB	-	N	-	0.71	
GL50581_4509	GL50803_17476	CXC-rich protein	1	Y	-	0.59	
-	GL50803_112312	EF-1α	-	Y	-	-	

^a Signal peptide

^b 5 or more peptides were matched to the protein during the proteomic analysis

Chapter VI

General discussion and Future research.

6.1/ General discussion

In this thesis, data has been provided to determine the secretion profile of both *Giardia* assemblage A (WB isolate) and B (GS isolate) trophozoites from *in vitro* culture (Table 6.1), and to illustrate the effects of *Giardia*-secreted factors on intestinal cell morphology and on their main water and ion transporters. Giardiasis and associated symptoms have been thought to be mainly caused by trophozoites, at the site of infection. Therefore, most studies have focused on the effect of trophozoites on intestinal epithelia. The data presented demonstrates that *Giardia* trophozoites secrete proteins factors causing disruption of intestinal epithelia and suggests that these secreted proteins may act as possible mediators of symptoms even at distal points from the infection site.

Limitations in protein detection technology and the presence of exogenous bovine and yeast proteins contained in the *Giardia* growth medium has meant that the study of its secretion profile has hitherto been proved challenging. The data presented in this thesis gives for the first time a secretion profile for both *Giardia* GS and WB isolates and demonstrates that most *Giardia*-secreted protein families are conserved between these two isolates suggesting a conserved mechanism of pathogenesis. Future research should focus on the functions of these proteins in the mediation of host-parasite interactions and on using these markers to elucidate the *Giardia* secretory pathways.

6.1.1/ A *Giardia* supernatant free from exogenous proteins.

During *in vitro* growth, serum proteins such as BSA bind to the trophozoite surface which interferes with the characterisation of the parasite secretome (Skarin et al., 2011). Moreover, it indicates that serum proteins can affect detection. To address these problems, I removed indicators and most of the exogenous proteins from the *Giardia* culture media (Chapter IV). Nevertheless, I found that a high number of giardial proteins were present in the *in vitro* growth supernatant and that proteomic analysis was possible.

Chapter III showed that *Giardia* growth media can affect cultured intestinal cells, potentially biasing the results of the analysis. The use of an exogenous

protein-free *Giardia* supernatant showed a lesser but still significant effect on intestinal cells and their water and ion transporters. This data demonstrates how factors released during *Giardia* growth can affect cultured intestinal epithelia, suggesting that effects from *Giardia*-secreted factors on intestinal epithelia are best investigated only in exogenous protein-free milieu.

6.1.2/ Disruption of intestinal cell morphology and AQP3/CFTR translocation caused by *Giardia* supernatant

To understand the causes of giardiasis and giardial diarrhoea, various studies have focused their investigations on the effects of trophozoite infection (Cotton et al., 2011, Baldi et al., 2009, Yu et al., 2008, Buret, 2007, Troeger et al., 2007, Roxstrom-Lindquist et al., 2005, Chin et al., 2002, Scott et al., 2002). Data presented in this thesis shows shrinkage and ruffling of intestinal cells in presence of *Giardia* supernatant for more than 8 hours suggesting a loss of turgidity in intestinal cells; it also showed translocation of intestinal AQP3 and CFTR following one hour incubation with the parasite supernatant suggesting that these two intestinal transporters may be involved in the decrease of cell turgidity.

The loss in cell size and ruffling effect were assessed by measurement of intestinal cell surface area and perimeter via Image J software and calculation of a ruffling index using the formula: $\frac{\text{Perimeter}}{\sqrt{(\text{Surface area})}}$. Assemblage B (GS isolate) may have a greater inhibiting effect on the cell turgidity whereas assemblage A (WB isolate) may cause more mucosal damage to the intestinal cells suggesting that these two isolates may have different pathophysiologic effects on the host intestinal epithelia (Chapter III). It is worth considering that the morphology assay was done manually using Image J software which is susceptible to observer bias. The measurement of the cell volume changes using fluorescence self-quenching or scanning conductance ion microscopy (SCIM), which uses the increase of access resistance in a micro-pipette in an electrolyte containing environment when it approaches a poorly conducting surface to measure the ion efflux, would afford greater subjectivity and potentially increase the intestinal water efflux disruption and therefore cell volume changes occurring during incubation with parasite supernatant (Korchev et al.,

2000). Attribution of the intestinal cell morphological changes observed to a specific protein secreted by the parasite or to another parasite-derived factor was not assessed in this thesis and should be further investigated. The nature and identity of the soluble mediators involved could be investigated through the use of size selection of filtration/fractionation of *Giardia* supernatant and by selective deactivation/inhibition of possible identified proteins in the supernatants.

Intestinal AQP3 and CFTR were translocated after one hour incubation with *Giardia* GS isolate supernatant and after eight hours incubation with *Giardia* WB supernatant suggesting that assemblage B (GS isolate) may be more bioactive than assemblage A (WB isolate) early in the infection. The translocation of AQP3 and CFTR suggests that *Giardia* may secrete factors activating the translocation of these transporters. Whether these transporters may be involved in the decrease of cell turgidity and inhibition of Isc previously observed is not known and should be investigated. The inhibition of these two transporters while repeating the intestinal cell morphology study under the same conditions would either confirm or deny this theory. Interestingly, the inhibition of intestinal cell electrophysiology using chloride secretion inhibitors (DIDS and Gly101, Chapter I, section 1.5.4) implicates CFTR directly in the disruption of intestinal epithelium homeostasis observed when *Giardia* supernatants are applied. However, whether CFTR is involved in the intestinal cell shrinkage or the decrease of cell turgidity was not directly tested and should be further investigated. The quantification of this translocation was not possible while using the fluorescent microscope. The use of a confocal XZ plane imaging microscope and a peripheral stain as a cell shape marker to investigate the density of vesicles close to the plasma membrane or flow cytometry would better enable evaluation of the translocation effect. AQP3 and CFTR are two of the main water and ion transporters in the intestine, along with SGLT-1. Yet, many more are present on the apical side of intestinal cells and may interact with *Giardia*-secreted factors. The use of probes for different ions such as potassium (K⁺), sodium (Na⁺), or chloride (Cl⁻) to observe the intestinal ion transport during infection with *Giardia* supernatant will give a better understanding of which intestinal transporter may be involved in the host-*Giardia*-secreted factors interactions. As with morphology assay, the possible *Giardia*-secreted factors involved in the translocation of

intestinal transporters were not investigated in this thesis and should be performed by deactivating proteins contained in *Giardia* supernatant and repeating the protein translocation assays.

6.1.3/ *Giardia* secretion profile

Only four proteins have been proposed to be released and involved in *Giardia* trophozoites pathogenicity so far; Arginine deiminase (ADI), Ornithine carbamoyltransferase (OCT), enolase and more recently Cathepsin B-like protease (Cotton et al., 2014, Ringqvist et al., 2008). Elongation factor 1- α (EF-1 α) has also been proposed to be released by trophozoites during *in vitro* growth (Skarin et al., 2011). However, which proteins are secreted by *Giardia* trophozoites has not been previously explored. This thesis demonstrates that various proteins are secreted by *Giardia* trophozoites; 55 % of *Giardia* secretome is composed of proteins secreted either by one or both isolates and the 45 % remaining are cell-surface proteins such as VSPs and HCMPs (Chapter V) (Table 6.1). Interestingly, ADI, enolase and OCT are present in both isolate pellet and supernatant as some of the most abundant proteins but not as proteins most likely to be secreted by trophozoites. Their presence in *Giardia* supernatant represents either a generalised “leakiness” of some *Giardia* cells or arising from cell damage and patent levels of cell death. This suggests that these proteins may not be secreted into the intestinal lumen by the parasite but may still have a role in *Giardia* pathogenesis nonetheless, as previously shown by Ringqvist and collaborator.

6.1.4/ Conserved and lineage-specific protein secretion

6.1.4.1/ Identification of proteins secreted only by *Giardia* WB or GS isolates

During the identification of putatively secreted *Giardia* trophozoites proteins, five were shown to be secreted in a strain-specific manner. WB isolate trophozoites secrete CXC-rich protein and Neurogenic locus notch protein precursor, PPIB and one EF-1 α ; and GS isolate trophozoite secrete A-type flavoprotein lateral transfer candidate (Chapter V). These differences may go some

Table 6. 1: *Giardia* trophozoite secreted proteins and their functions in *Giardia* pathogenesis. Secretion profile obtained after proteomic analysis. Proteins with no known function in *Giardia* pathogenicity but associated with other micro-organisms pathogenicity are shown by the ? in the function column.

Virulence factor	<i>Giardia</i> isolate	Function	References
Cell-surface protein			
VSPs	GS and WB	Cellular signalling Antigenic variation Immune evasion Potential protection against luminal proteases, oxygen and free-radicals	Touz et al., 2005; Hiltbold et al., 2000 Adam, 2010 and 2001 Singer et al., 2001 Nash, 2002
HCMPs	GS and WB	Host-parasite interaction Protection against proteolysis Protection against oxidative damage?	Touz et al., 2005 Davids et al., 2006, Nash et al., 2002 Roquejor et al., 2010
CXC-Rich protein	WB	Antigenic variation	Davids et al., 2006
Neurogenic locus notch protein precursor	WB	Parasite proliferation, differentiation?	Morais et al., 2013, Loverde et al., 2007
Secreted protein			
Cathepsin B	GS and WB	Degradation of intestinal IL-8 leading to attenuation of host pro-inflammatory response	Cotton et al., 2014
Hypothetical proteins	GS and WB	Degradation of mucin	Paget and James, 1994
Extracellular nuclease	GS and WB	Undetermined Nutrients acquisition? Salvage of preformed purines?	Kiedrowski et al., 2014, Seper et al., 2011 Gottlieb et al., 1989
Tenascin	GS and WB	Degradation of intestinal outer mucus layer? Parasite growth, differentiation, anti-adhesion? Environmental change signalling?	Harms et al., 1998, Brandt et al., 1995 Chiquet-Ehrishman and Chiquet, 2003
A-type flavoprotein lateral transfer candidate	GS	Oxygen reductase activity	Di Matteo et al., 2008
PP1B	WB	Stimulation of host IFN- γ to control acute phases of infection?	Bell et al., 2006
EF-1 α	WB	Disruption of intestinal cell polarity? Down-regulation of host inflammatory cell signalling? Parasite attachment to intestinal epithelia?	Tan et al., 2009 Nandan and Reiner, 2005 Granato et al., 2004

way towards explaining differences in pathogenicity between GS and WB isolates

The coding genes of all the proteins have orthologs in multiple *Giardia* genome strains (Fig 6.1) suggesting that these proteins may have evolutionary conserved functions. Interestingly, EF-1 α does not form an ortholog with GS isolate but is shared by WB, DH and P15 isolates which suggests that assemblages A and E share virulence factors that have not been acquired by assemblage B trophozoites. This correlates with a previous genomic comparative study which showed that assemblage A and B share 77 % genome sequence identity whereas assemblage A and E share 87 % sequence identity (Franzen et al., 2013).

The fact that GS and WB strains release different proteins provide potential explanation for differences in pathogenicity between the two assemblages; arising from differences in host-pathogen interactions. This could explain the dissimilarities of effect on intestinal cells observed in this thesis (Chapter III). Questions regarding relative levels of activities as well as the trigger for the secretion of these proteins by the different isolates during *Giardia* infection should be further investigated.

6.1.4.2/ Secretion of formerly Hypothetical proteins and a conserved extracellular nuclease

The work presented shows that a substantial group of hypothetical proteins and an extracellular nuclease are secreted by both GS and WB isolates. Interestingly, conserved hypothetical proteins show some degree of inter-relatedness (chapter V); their coding genes also show high sequence similarities with their DH (assemblage A) and P15 (assemblage E) orthologs. This suggests potentially conserved but yet unknown functions between the three *Giardia* assemblages for these proteins. Interestingly, one hypothetical protein secreted by WB isolate is a lineage-specific assemblage (Fig 6.1 B.). Although no syntenic orthologs have been associated to it, this protein appears to have some degree of relatedness with the HCMP super family and is therefore more likely to be a cell-surface protein. This demonstrates the importance of a correct annotation of proteins and genes when working on proteomics or genomics; further investigations are required to verify this.

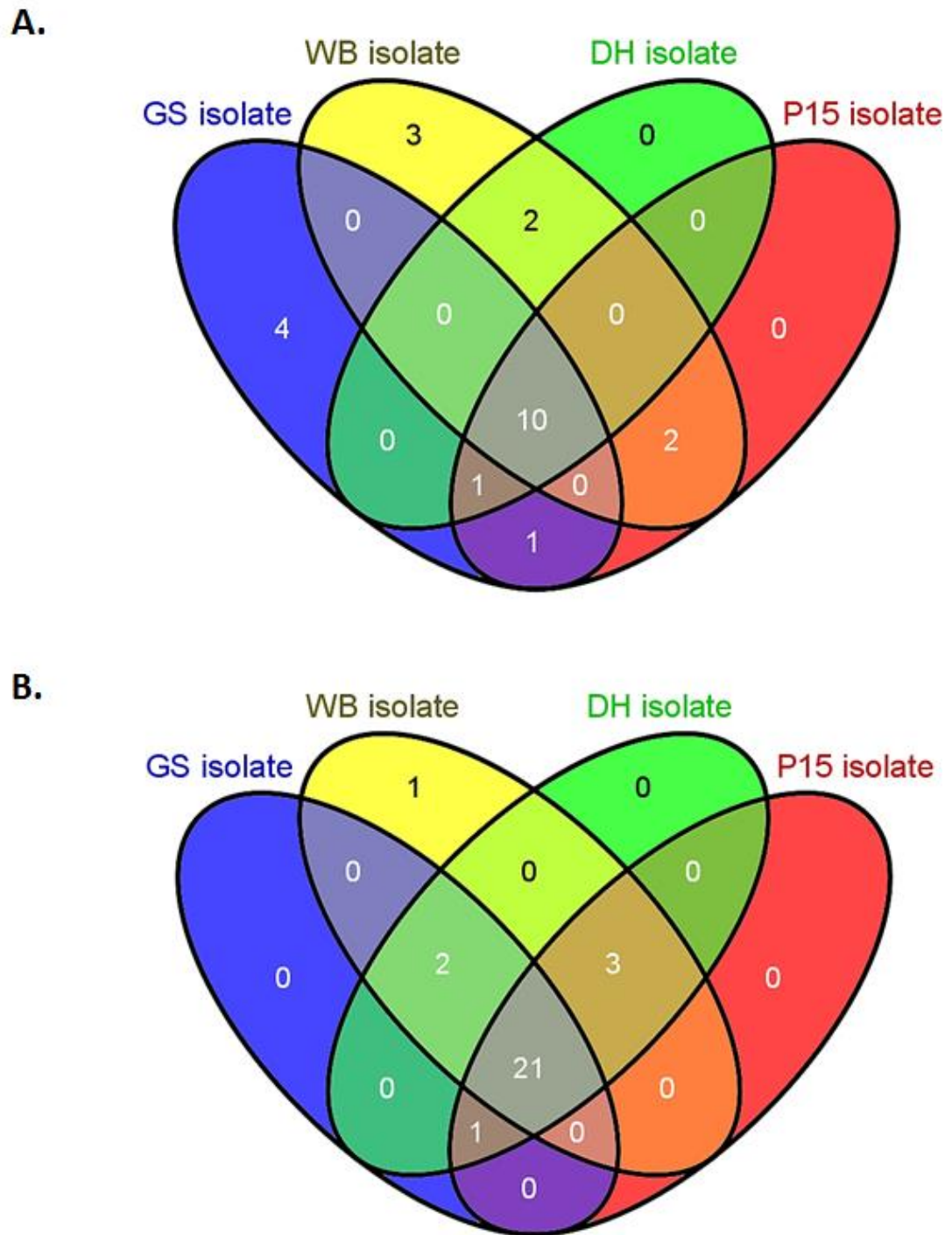

Fig 6. 1: Comparison of lineage-specific and orthologous proteins between assemblage B (GS isolate), A (WB and DH isolate) and E (P15 isolate). Orthologs were matched using GiardiaDB for the proteins identified as part of *Giardia* trophozoite secretome. Venn diagrams show the proteins having an orthologs in either one, or more assemblages, or the lineage-specific proteins. **A.** Orthologs and lineage-specific proteins located in the trophozoite surface: CXC-rich protein, VSPs, HCMPs, Neurogenic locus notch protein precursor. **B.** Orthologs and lineage-specific secreted proteins: Cathepsins B, Tenascins, A-type flavoprotein lateral transfer candidate, PPIB, EF-1 α and hypothetical proteins.

The locus encoding for the extracellular nuclease is shared between GS (assemblage B), WB and DH (assemblage A) and P15 (assemblage E) isolates and highly conserved between these isolates strongly suggesting an evolutionary conserved function. Although DH and P15 isolates possess the coding gene for this protein, whether these two isolates also secrete this protein during *in vitro* growth or require environmental modifications to trigger its secretion should be investigated.

6.1.5/ HCMP super family

The HCMP superfamily is composed of Tenascins, VSPs and HCMPs. This thesis shows that this group of proteins is the most enriched in *Giardia* supernatant. VSPs being hypervariable, it is to be expected that they do not form syntenic orthologous pairs. Some VSPs identified showed true lineage-specificity for both GS and WB isolates as is to be expected from VSPs (Fig 6.1). This suggests that most VSPs conserved between isolates are not actual VSPs but misannotated HCMPs. The analysis of their function and encoding loci should determine what these proteins really are. The true lineage-specific VSPs may be considered as markers for specific *Giardia* strains and should be further investigated for a better understanding of *Giardia* isolate-specific pathogenicity.

I have shown that the Tenascin group is one of the most secreted groups of proteins by both *Giardia* GS and WB isolates. Transcript profiles during host-parasite interactions for these proteins were retrieved from the GiardiaDB database; and indicate that Tenascins conserved between GS and WB isolates have a decreasing transcript profile during host-parasite interactions suggesting a function in the early stage of the infection. These proteins also form orthologous groups with Tenascins in DH isolate (assemblage A) and P15 isolate (assemblage E) suggesting a conserved function in the early stage of giardial infection. Intriguingly, the Tenascins secreted only by WB isolate trophozoites show the opposite profile, their expression appears to increase throughout the infection. Similarly to the conserved Tenascins, these proteins form orthologous pairs with DH and P15 isolates also suggesting a certain conservation of function. The question of the secretion of these proteins by DH and P15 isolates trophozoites remains unknown

and should be investigated. Furthermore, the mechanisms triggering the expression and secretion of these Tenascins should be determined. Moreover, I observed a high degree of variation between Tenascin orthologs making them potential good markers for virulent and avirulent *Giardia* strains discrimination.

6.1.6/ *Giardia* Cathepsin B family

Along with the HCMP superfamily, the GCATB family contains some of the proteins the most secreted by both GS and WB isolates. Similarly to the Tenascins, their transcript profiles during host-parasite interactions were retrieved from GiardiaDB. The expression of most of the GCATBs conserved between GS and DH isolates increases during infection. This suggests that these proteins are required throughout the infection. However, the expression of one conserved GCATB decreases during infection suggesting that this GCATB may facilitate the attachment to the host intestinal epithelia for both isolates. All but one conserved GCATBs are also orthologous to Cathepsins B in DH and P15 isolates showing potential conserved functions for these proteins in *Giardia* pathogenicity.

Interestingly, the GCATBs only secreted by WB isolate trophozoites show either a constant transcript expression profile during host-pathogen interactions or a very high transcript expression profile early in the infection which greatly decreases later on during host-pathogen interactions. Here too, all GCATBs but one form orthologous pairs with Cathepsins B in DH and P15 isolates showing a potential mechanism by which these isolates may vary in terms of pathogenicity. Whether environmental changes may trigger the expression and secretion of these proteins by the other isolates is not known yet and should be further investigated.

The genetic heterogeneity of these proteins between isolates is generally low compared with their orthologs (75 – 99 % similarities, data not shown). This suggests that GCATBs may have conserved functions between isolates. Yet, the fact that some are secreted during *in vitro* growth in one isolate and not the others may explain the variations in human pathogenicity between isolates. The question of their secretion in the early stage of infection in DH and P15 isolates should be investigated to verify if the secretion of several GCATBs is a pathogenic

characteristic of WB isolates or is shared with sub-assemblage All and assemblage E.

6.2/ Summary and future work

Despite the recent advances in *Giardia* genomic, proteomics and pathogenesis, important questions still remain unanswered; including whether these newly identified secreted proteins play a role in *Giardia* pathogenicity. Further, the variation in protein secreted between isolates, and thus in pathogenicity is far from being understood. Similarly, the effects of these secreted virulence factors on host intestinal epithelia are still under debate and investigation.

In this thesis, I have presented microscopic and proteomic data to identify *Giardia*-secreted virulence factors and their effects on human intestinal epithelia. Morphological changes were shown to occur after only 8 hours. Variations in pathogenic effects on intestinal cells were also observed between the two *Giardia* isolates which could be explained by the difference in GS and WB secretion profiles. Yet, the question of these effects being caused by *Giardia*-secreted proteins could not be answered during my studies and should be further investigated. In the future, the use of inhibitors of targeted *Giardia*-secreted proteins will determine which of these proteins are responsible for the morphological changes occurring in intestinal cells during host-parasite interactions. Moreover, the use of “flat” organoids as a model of small intestinal tissue (Jabaji et al., 2013) allowing the inoculation on the apical side will give a better understanding of how *Giardia* – secreted virulence factors cause the disruption of the intestinal epithelia.

This thesis has exploited proteomic data from *Giardia* and compared their coding sequences to identify orthologs and sequence similarities. Several proteins identified were either shown to be secreted or paired with orthologs, such as FixW protein and VSPs respectively, when it should have not been the case. This illustrates the pitfalls of genomic comparative analysis and gene predictions in complete eukaryote genomes as it can lead to misannotation of proteins. Unfortunately, this was the case for a few proteins in this analysis and shows the importance of deeper analyses on these predicted features for annotated genes.

Nevertheless, proteomic analysis of *Giardia*-secreted proteins showed interesting results and potential new markers and mechanisms for *Giardia* pathogenicity.

In this analysis, proteins that are released and enriched to a substantial concentration outside of human infective *Giardia* trophozoites have been identified. It is most likely that these proteins are ones that have been classically secreted or shed. Just three groups form the majority of these proteins: GCATBs and the HCMP superfamily which encode known virulence factors and the SFHPs which are an intriguing new group awaiting functional studies. The elucidation of the SFHP group is likely to dramatically increase our understanding of the pathogenic mechanisms underlying giardiasis at molecular level. The genes encoding these proteins are among the most heterogeneous of all genes between assemblages and their probable role in interaction with the host and luminal environment ensure that their variation is likely to be associated with their survival ability in the host and thus to virulence. Demonstration of the positive selection pressure through examination of parameters such as dN/dS ratios should confirm this. Correlation of variation within assemblages at these loci with strain virulence is the essential next step for their use in diagnosis of virulent strains, risk assessment, informing therapeutic options and disease prognosis.

In this thesis, I showed that an extracellular nuclease, GCATBs and Tenascins were potentially involved in various pathogenic mechanisms (Table 6.1). The fact that both extracellular nuclease and GCATBs can be involved in the degradation of the intestinal mucus layers and that both GCATBs and Tenascins can be associated with intestinal intracellular junction disruption suggests concerted action between these proteins. Based on my analysis of the proteomic data, I propose a model of pathogenic mechanism for *Giardia*-induced damage to the enteric epithelium and by extension for giardiasis (Fig 6.2). The extracellular nuclease may contribute to reducing the viscosity of mucus while GCATBs may degrade mucins and disrupt the intestinal intracellular junctions. Lastly, Tenascins may be involved in maintaining the intestinal cell separation by attaching to the EGF receptors present at the surface of intestinal cells. Taken together overtime, this would lead to the apoptosis of these disrupted cells which have become isolated in the epithelium. Further

experimental investigations will be required to verify this as the mechanism of pathogenesis by *Giardia*.

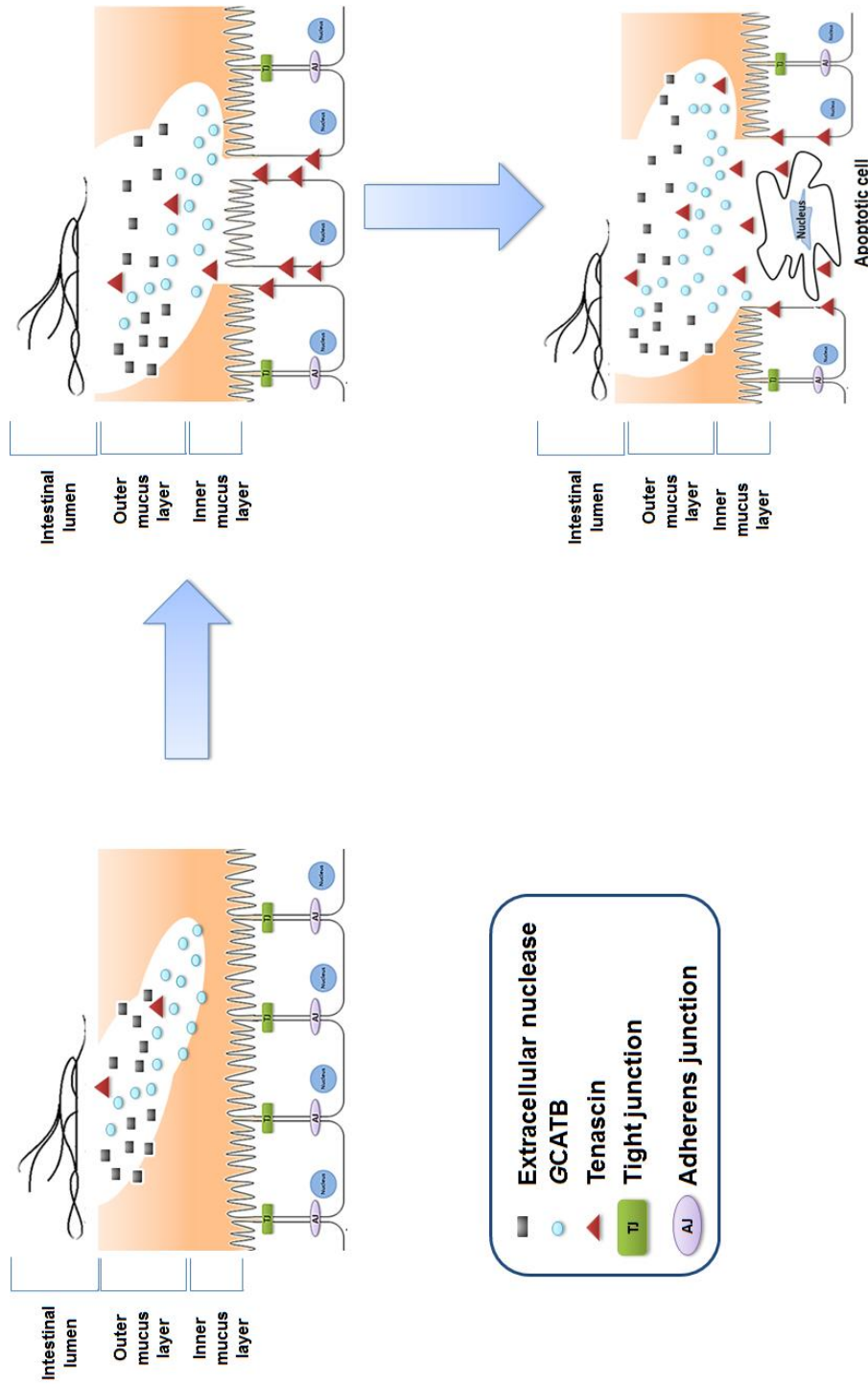

Fig 6.2: Proposed roles of GCATB, Tenascin and extracellular nuclease in host-parasite interactions. Extracellular nuclease (■) may contribute to reducing the viscosity of the intestinal outer mucus layer, the nGCATB (○) may degrade mucins and disrupt intracellular junction. Finally, Tenascins (▲) may maintain intestinal cells apart by attaching to the EGF receptors present at the surface of intestinal cells which could over time lead to the apoptosis of these isolated intestinal cells.

Appendices

Appendix I:

Part of this work has been presented at conferences:

Abstract:

1. British Society of Immunology. June 2011. Norwich, UK. Enterocyte function is compromised by a soluble mediator from *Giardia*. **Audrey Dubourg**, Suha Al-Naimi, John Winpenny, Paul Hunter, Kevin Tyler. **Poster presentation.**
2. Third Seminar of European PhD students on Water and Health. June 2011. Cannes, France. Enterocyte function is compromised by a soluble mediator from *Giardia*. Suha Al-Naimi, **Audrey Dubourg**, John Winpenny, Paul Hunter, Kevin Tyler. **Oral presentation.**
3. British Society for Parasitology meeting. April 2012. Glasgow, UK. Enterocyte function is compromised by a *Giardia*-secreted mediator. **Audrey Dubourg**, Suha Al-Naimi, John Winpenny, Dong Xia, Jonathan Wastling, Paul Hunter, Kevin Tyler. **Oral presentation.**
4. Cell, Development and Biomedicine seminar. May 2012. Norwich, UK. *Giardia*-released factors and their effect on enterocyte function. **Audrey Dubourg**. **Oral presentation.**
5. Fifth International Conference on Anaerobic Protists. September 2012. Los Angeles, USA. Enterocyte function is compromised by a *Giardia*-secreted mediator. **Audrey Dubourg**, Suha Al-Naimi, John Winpenny, Dong Xia, Jonathan Wastling, Paul Hunter, Kevin Tyler. **Poster presentation.**

Appendix II:

Paired *t*-test compared to controls for difference in length and width of Caco-2 cells after incubation with different concentrations of *Giardia* supernatant for 24 hours. A. Compared to incubation in DMEM. B. Compared to incubation in TYI-S-33.

A.

		Paired Differences					t	df	Sig. (2-tailed)
		Mean	Std. Deviation	Std. Error Mean	95% Confidence Interval of the Difference				
					Lower	Upper			
Pair 1	L_WB1.5000 - L_DMED	-1.74710	4.02706	.72328	-3.22423	-.26996	-2.416	30	.022
Pair 2	W_WB1.5000 - W_DMED	-2.27032	4.10484	.73725	-3.77599	-.76465	-3.079	30	.004
Pair 3	L_WB1.250 - L_DMED	-8.63613	4.01366	.72087	-10.10835	-7.16391	-11.980	30	.000
Pair 4	W_WB1.250 - W_DMED	-5.81903	3.24143	.58218	-7.00800	-4.63007	-9.995	30	.000
Pair 5	L_GS1.5000 - L_DMED	-5.62741	4.74949	.91404	-7.50624	-3.74857	-6.157	26	.000
Pair 6	W_GS1.5000 - W_DMED	-2.85370	3.77305	.72612	-4.34627	-1.36114	-3.930	26	.001
Pair 7	L_TYIS33 - L_DMED	-1.08222	5.58667	1.07515	-3.29223	1.12779	-1.007	26	.323
Pair 8	W_TYIS33 - W_DMED	-1.32593	3.79605	.73055	-2.82759	.17574	-1.815	26	.081
Pair 9	L_GS1.250 - L_DMED	-4.76935	3.98634	.71597	-6.23155	-3.30716	-6.661	30	.000
Pair 10	W_GS1.250 - W_DMED	-2.38452	5.06927	.91047	-4.24394	-.52509	-2.619	30	.014

B.

		Paired Differences					t	df	Sig. (2-tailed)
		Mean	Std. Deviation	Std. Error Mean	95% Confidence Interval of the Difference				
					Lower	Upper			
Pair 1	L_WB1.5000 - L_TYIS33	-.97889	4.57605	.88066	-2.78911	.83133	-1.112	26	.277
Pair 2	W_WB1.5000 - W_TYIS33	-.91148	3.42727	.65958	-2.26727	.44430	-1.382	26	.179
Pair 3	L_WB1.250 - L_TYIS33	-7.49741	4.21701	.81156	-9.16560	-5.82922	-9.238	26	.000
Pair 4	W_WB1.250 - W_TYIS33	-4.20148	2.78416	.53196	-5.29495	-3.10802	-7.898	26	.000
Pair 5	L_GS1.5000 - L_TYIS33	-4.54519	4.16868	.80226	-6.19426	-2.89611	-5.665	26	.000
Pair 6	W_GS1.5000 - W_TYIS33	-1.52778	3.31203	.63740	-2.83797	-.21758	-2.397	26	.024
Pair 7	L_DMED - L_TYIS33	1.08222	5.58667	1.07515	-1.12779	3.29223	1.007	26	.323
Pair 8	W_DMED - W_TYIS33	1.32593	3.79605	.73055	-.17574	2.82759	1.815	26	.081
Pair 9	L_GS1.250 - L_TYIS33	-3.88556	4.44625	.85568	-5.62443	-2.10668	-4.518	26	.000
Pair 10	W_GS1.250 - W_TYIS33	-.51444	3.42808	.65974	-1.87055	.84166	-.780	26	.443

Appendix III:

Non-parametric Mann-Whitney U-test compared to control (DMEM) for difference in surface area and perimeter of Caco-2 cells after incubation with different concentrations of *Giardia* supernatant for A. 1 hr. B. 8 hrs. C. 24 hrs.

A.

		Test Statistics ^a	
		SurfaceArea	Perimeter
DMEM	Mann-Whitney U	63168	63112.5
GS1.250	Wilcoxon W	131433	131377.5
	Z	-0.176	-0.196
	Asymp. Sig. (2-tailed)	0.86	0.845
DMEM	Mann-Whitney U	71076	71682.5
GS1.1000	Wilcoxon W	147321	139947.5
	Z	-0.291	-0.09
	Asymp. Sig. (2-tailed)	0.771	0.928
DMEM	Mann-Whitney U	53705	56479.5
WB1.250	Wilcoxon W	121970	124744.5
	Z	-1.848	-0.776
	Asymp. Sig. (2-tailed)	0.065	0.438
DMEM	Mann-Whitney U	69298	69154
WB1.1000	Wilcoxon W	140929	140785
	Z	-0.15	-0.199
	Asymp. Sig. (2-tailed)	0.881	0.842

a. Grouping Variable: GiardiaSupernatant

B.

		Test Statistics ^a	
		SurfaceArea	Perimeter
DMEM	Mann-Whitney U	128157	131062
GS1.250	Wilcoxon W	317577	320482
	Z	-4.633	-4.088
	Asymp. Sig. (2-tailed)	0	0
DMEM	Mann-Whitney U	124773	126950.5
GS1.1000	Wilcoxon W	295593	297770.5
	Z	-3.978	-3.552
	Asymp. Sig. (2-tailed)	0	0
DMEM	Mann-Whitney U	116425.5	123959.5
WB1.250	Wilcoxon W	259805.5	267339.5
	Z	-3.453	-1.879
	Asymp. Sig. (2-tailed)	0.001	0.06
DMEM	Mann-Whitney U	118127	119999.5
WB1.1000	Wilcoxon W	279723	281595.5
	Z	-4.597	-4.223
	Asymp. Sig. (2-tailed)	0	0

a. Grouping Variable: GiardiaSupernatant

C.

		Test Statistics ^a	
		SurfaceArea	Perimeter
DMEM	Mann-Whitney U	272681.5	274346
GS1.250	Wilcoxon W	605201.5	606866
	Z	-2.612	-2.421
	Asymp. Sig. (2-tailed)	0.009	0.015
DMEM	Mann-Whitney U	278887.5	287560
GS1.1000	Wilcoxon W	613858.5	622531
	Z	-2.019	-1.026
	Asymp. Sig. (2-tailed)	0.043	0.305
DMEM	Mann-Whitney U	211163	215497.5
WB1.250	Wilcoxon W	474338	478672.5
	Z	-2.156	-1.549
	Asymp. Sig. (2-tailed)	0.031	0.121
DMEM	Mann-Whitney U	217251	203756
WB1.1000	Wilcoxon W	480426	466931
	Z	-1.548	-3.427
	Asymp. Sig. (2-tailed)	0.122	0.001

a. Grouping Variable: GiardiaSupernatant

Appendix IV:

Panel data approach performed on Stata software (v 13.1) to compare the ruffling index of CaCo-2 cells under different *Giardia* supernatant treatment to the control (DMEM) at different times. A. 1 hour. B. 8 hours. C. 24 hours.

A.

	Ruffling coef.	Std. Err.	p-value
GS1.250	0.035	0.069	
GS1.1000	0.025	0.067	
constant	5.150	0.048	0.870
WB1.250	-0.182	0.067	
WB1.1000	-0.001	0.064	
constant	5.146	0.046	0.012

B.

	Ruffling coef.	Std. Err.	p-value
GS1.250	-0.011	0.053	
GS1.1000	-0.021	0.053	
constant	5.336	0.039	0.924
WB1.250	0.194	0.058	
WB1.1000	0.035	0.057	
constant	5.325	0.041	0.001

C.

	Ruffling coef.	Std. Err.	p-value
GS1.250	0.031	0.049	
GS1.1000	0.091	0.049	
constant	5.350	0.036	0.164
WB1.250	-0.048	0.051	
WB1.1000	0.185	0.051	
constant	5.351	0.035	0.000

Appendix V:

Non-parametric Mann-Whitney U-test compared to control (DMEM) for difference in AQP3 and SGLT-1 expression after incubation with different concentrations of *Giardia* supernatant for A. 1 hr. B. 8 hrs. C. 24 hrs.

A.

		Test Statistics ^b	
		AQP3	SGLT1
DMEM GS1.250	Mann-Whitney U	.000	.000
	Wilcoxon W	6.000	6.000
	Z	-2.087	-2.087
	Asymp. Sig. (2-tailed)	.037	.037
	Exact Sig. [2*(1-tailed Sig.)]	.100	.100
DMEM GS1.500	Mann-Whitney U	.000	3.000
	Wilcoxon W	6.000	9.000
	Z	-2.087	-.696
	Asymp. Sig. (2-tailed)	.037	.487
	Exact Sig. [2*(1-tailed Sig.)]	.100	.700
DMEM GS1.1000	Mann-Whitney U	.000	3.000
	Wilcoxon W	6.000	9.000
	Z	-2.087	-.696
	Asymp. Sig. (2-tailed)	.037	.487
	Exact Sig. [2*(1-tailed Sig.)]	.100	.700
DMEM GS1.5000	Mann-Whitney U	3.000	3.000
	Wilcoxon W	9.000	9.000
	Z	-.696	-.696
	Asymp. Sig. (2-tailed)	.487	.487
	Exact Sig. [2*(1-tailed Sig.)]	.700	.700
DMEM WB1.250	Mann-Whitney U	.000	3.000
	Wilcoxon W	6.000	9.000
	Z	-2.087	-.696
	Asymp. Sig. (2-tailed)	.037	.487
	Exact Sig. [2*(1-tailed Sig.)]	.100	.700
DMEM WB1.500	Mann-Whitney U	.000	3.000
	Wilcoxon W	6.000	9.000
	Z	-2.087	-.696
	Asymp. Sig. (2-tailed)	.037	.487
	Exact Sig. [2*(1-tailed Sig.)]	.100	.700
DMEM WB1.1000	Mann-Whitney U	.000	.000
	Wilcoxon W	6.000	6.000
	Z	-2.087	-2.087
	Asymp. Sig. (2-tailed)	.037	.037
	Exact Sig. [2*(1-tailed Sig.)]	.100	.100
DMEM WB1.5000	Mann-Whitney U	.000	.000
	Wilcoxon W	6.000	6.000
	Z	-2.087	-2.087
	Asymp. Sig. (2-tailed)	.037	.037
	Exact Sig. [2*(1-tailed Sig.)]	.100	.100

a. Not corrected for ties.

b. Grouping Variable: GiardiaSP

B.

		Test Statistics ^b	
		AQP3	SGLT1
DMEM GS1.250	Mann-Whitney U	3.000	.000
	Wilcoxon W	9.000	6.000
	Z	-.696	-2.087
	Asymp. Sig. (2-tailed)	.487	.037
	Exact Sig. [2*(1-tailed Sig.)]	.700	.100
DMEM GS1.500	Mann-Whitney U	3.000	.000
	Wilcoxon W	9.000	6.000
	Z	-.696	-2.087
	Asymp. Sig. (2-tailed)	.487	.037
	Exact Sig. [2*(1-tailed Sig.)]	.700	.100
DMEM GS1.1000	Mann-Whitney U	3.000	.000
	Wilcoxon W	9.000	6.000
	Z	-.696	-2.087
	Asymp. Sig. (2-tailed)	.487	.037
	Exact Sig. [2*(1-tailed Sig.)]	.700	.100
DMEM GS1.5000	Mann-Whitney U	3.000	3.000
	Wilcoxon W	9.000	9.000
	Z	-.696	-.696
	Asymp. Sig. (2-tailed)	.487	.487
	Exact Sig. [2*(1-tailed Sig.)]	.700	.700
DMEM WB1.250	Mann-Whitney U	3.000	3.000
	Wilcoxon W	9.000	9.000
	Z	-.696	-.696
	Asymp. Sig. (2-tailed)	.487	.487
	Exact Sig. [2*(1-tailed Sig.)]	.700	.700
DMEM WB1.500	Mann-Whitney U	3.000	3.000
	Wilcoxon W	9.000	9.000
	Z	-.696	-.696
	Asymp. Sig. (2-tailed)	.487	.487
	Exact Sig. [2*(1-tailed Sig.)]	.700	.700
DMEM WB1.1000	Mann-Whitney U	3.000	.000
	Wilcoxon W	9.000	6.000
	Z	-.696	-2.087
	Asymp. Sig. (2-tailed)	.487	.037
	Exact Sig. [2*(1-tailed Sig.)]	.700	.100
DMEM WB1.5000	Mann-Whitney U	3.000	.000
	Wilcoxon W	9.000	6.000
	Z	-.696	-2.087
	Asymp. Sig. (2-tailed)	.487	.037
	Exact Sig. [2*(1-tailed Sig.)]	.700	.100

a. Not corrected for ties.

b. Grouping Variable: GiardiaSP

C.

Test Statistics^b

		AQP3	SGLT1
DMEM GS1.250	Mann-Whitney U	3.000	.000
	Wilcoxon W	9.000	6.000
	Z	-.696	-2.087
	Asymp. Sig. (2-tailed)	.487	.037
	Exact Sig. [2*(1-tailed Sig.)]	.700	.100
DMEM GS1.500	Mann-Whitney U	3.000	3.000
	Wilcoxon W	9.000	9.000
	Z	-.696	-.696
	Asymp. Sig. (2-tailed)	.487	.487
	Exact Sig. [2*(1-tailed Sig.)]	.700	.700
DMEM GS1.1000	Mann-Whitney U	3.000	3.000
	Wilcoxon W	9.000	9.000
	Z	-.696	-.696
	Asymp. Sig. (2-tailed)	.487	.487
	Exact Sig. [2*(1-tailed Sig.)]	.700	.700
DMEM GS1.5000	Mann-Whitney U	3.000	3.000
	Wilcoxon W	9.000	9.000
	Z	-.696	-.696
	Asymp. Sig. (2-tailed)	.487	.487
	Exact Sig. [2*(1-tailed Sig.)]	.700	.700
DMEM WB1.250	Mann-Whitney U	3.000	3.000
	Wilcoxon W	9.000	9.000
	Z	-.696	-.696
	Asymp. Sig. (2-tailed)	.487	.487
	Exact Sig. [2*(1-tailed Sig.)]	.700	.700
DMEM WB1.500	Mann-Whitney U	.000	3.000
	Wilcoxon W	6.000	9.000
	Z	-2.087	-.696
	Asymp. Sig. (2-tailed)	.037	.487
	Exact Sig. [2*(1-tailed Sig.)]	.100	.700
DMEM WB1.1000	Mann-Whitney U	3.000	.000
	Wilcoxon W	9.000	6.000
	Z	-.696	-2.087
	Asymp. Sig. (2-tailed)	.487	.037
	Exact Sig. [2*(1-tailed Sig.)]	.700	.100
DMEM WB1.5000	Mann-Whitney U	.000	.000
	Wilcoxon W	6.000	6.000
	Z	-2.087	-2.087
	Asymp. Sig. (2-tailed)	.037	.037
	Exact Sig. [2*(1-tailed Sig.)]	.100	.100

a. Not corrected for ties.

b. Grouping Variable: GiardiaSP

Appendix VI:

CFTR bands obtained using the AbCam monoclonal Mouse anti-CFTR antibody. Membranes were incubated overnight with the antibody diluted at 1:750. Bands were obtained for the three time points 1, 8 and 24 hours. However, 24hours, not all the bands were visible for CFTR.

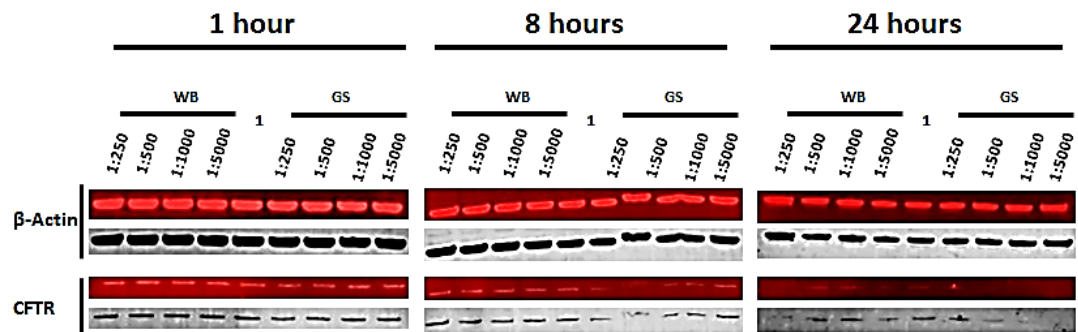

Appendix VII:

Correlation between data obtained with Orbitrap and QeXactive MS via spearman correlation test using SPSS. **A.** GS Pellet replicates; **B.** GS Supernatant replicates; **C.** WB Pellet replicates; **D.** WB Supernatant replicates.

A.

<i>Giardia</i> replicate and technique	GS P	GS P1	GS P2
	Orbitrap	QeXactive	QeXactive
GS P Orbitrap	1	0.681	0.682
GS P1 QeXactive	0.681	1	0.999
GS P2 QeXactive	0.682	0.999	1

B.

<i>Giardia</i> replicate and technique	GS S	GS S1	GS S2
	Orbitrap	QeXactive	QeXactive
GS S Orbitrap	1	0.371	0.222
GS S1 QeXactive	0.371	1	0.602
GS S2 QeXactive	0.222	0.602	1

C.

<i>Giardia</i> replicate and technique	WB P	WB P1	WB P2
	Orbitrap	QeXactive	QeXactive
WB P Orbitrap	1	0.652	0.651
WB P1 QeXactive	0.652	1	0.999
WB P2 QeXactive	0.651	0.999	1

D.

<i>Giardia</i> replicate and technique	WB S	WB S1	WB S2
	Orbitrap	QeXactive	QeXactive
WB S Orbitrap	1	0.365	0.335
WB S1 QeXactive	0.365	1	0.977
WB S2 QeXactive	0.335	0.977	1

Appendix VIII:

Correlation between the first and second datasets obtained with Orbitrap and QeXactive MS via spearman correlation test using SPSS. **A.** GS Pellet replicates; **B.** GS Supernatant replicates; **C.** WB Pellet replicates; **D.** WB Supernatant replicates.

A.

<i>Giardia</i> replicate and technique	GS P	GS P 1	GS P 2	GS P 3	GS P 1	GS P 2	GS P 1	GS P 2	GS P 3
	Orbitrap 2012-2013	Orbitrap 2014	Orbitrap 2014	Orbitrap 2014	QeXactive 2012-2013	QeXactive 2012-2013	QeXactive 2014	QeXactive 2014	QeXactive 2014
GS P Orbitrap 2012-2013	1	0.588	0.584	0.583	0.681	0.682	0.574	0.571	0.569
GS P 1 Orbitrap 2014	0.588	1	0.996	0.993	0.703	0.703	0.862	0.858	0.859
GS P 2 Orbitrap 2014	0.584	0.996	1	0.998	0.7	0.7	0.859	0.858	0.859
GS P 3 Orbitrap 2014	0.583	0.993	0.998	1	0.697	0.697	0.857	0.855	0.857
GS P 1 QeXactive 2012-2013	0.681	0.703	0.7	0.697	1	0.999	0.716	0.712	0.71
GS P 2 QeXactive 2012-2013	0.682	0.703	0.7	0.697	0.999	1	0.716	0.712	0.71
GS P 1 QeXactive 2014	0.574	0.862	0.859	0.857	0.716	0.716	1	0.997	0.997
GS P 2 QeXactive 2014	0.571	0.858	0.858	0.855	0.712	0.712	0.997	1	0.999
GS P 3 QeXactive 2014	0.569	0.859	0.859	0.857	0.71	0.71	0.997	0.999	1

B.

<i>Giardia</i> replicate and technique	GS S	GS S 1	GS S 2	GS S 3	GS S 1	GS S 2	GS S 1	GS S 2	GS S 3
	Orbitrap 2012-2013	Orbitrap 2014	Orbitrap 2014	Orbitrap 2014	QeXactive 2012-2013	QeXactive 2012-2013	QeXactive 2014	QeXactive 2014	QeXactive 2014
GS S Orbitrap 2012-2013	1	0.588	0.561	0.568	0.371	0.222	0.546	0.518	0.526
GS S 1 Orbitrap 2014	0.588	1	0.991	0.993	0.61	0.364	0.835	0.836	0.84
GS S 2 Orbitrap 2014	0.561	0.991	1	0.998	0.638	0.381	0.83	0.847	0.846
GS S 3 Orbitrap 2014	0.568	0.993	0.998	1	0.631	0.376	0.832	0.845	0.846
GS S 1 QeXactive 2012-2013	0.371	0.61	0.638	0.631	1	0.602	0.635	0.68	0.671
GS S 2 QeXactive 2012-2013	0.222	0.364	0.381	0.376	0.602	1	0.403	0.435	0.426
GS S 1 QeXactive 2014	0.546	0.835	0.83	0.832	0.635	0.403	1	0.981	0.986
GS S 2 QeXactive 2014	0.518	0.836	0.847	0.845	0.68	0.435	0.981	1	0.994
GS S 3 QeXactive 2014	0.526	0.84	0.846	0.846	0.671	0.426	0.986	0.994	1

C.

<i>Giardia</i> replicate and technique	WB P	WB P 1	WB P 2	WB P 3	WB P 1	WB P 2	WB P 1	WB P 2	WB P 3
	Orbitrap 2012-2013	Orbitrap 2014	Orbitrap 2014	Orbitrap 2014	QeXactive 2012-2013	QeXactive 2012-2013	QeXactive 2014	QeXactive 2014	QeXactive 2014
WB P Orbitrap 2012-2013	1	0.723	0.73	0.7	0.652	0.651	0.7	0.706	0.709
WB P 1 Orbitrap 2014	0.723	1	0.996	0.981	0.675	0.676	0.877	0.877	0.874
WB P 2 Orbitrap 2014	0.73	0.996	1	0.98	0.673	0.674	0.877	0.879	0.877
WB P 3 Orbitrap 2014	0.7	0.981	0.98	1	0.669	0.67	0.86	0.861	0.859
WB P 1 QeXactive 2012-2013	0.652	0.675	0.673	0.669	1	0.999	0.686	0.686	0.692
WB P 2 QeXactive 2012-2013	0.651	0.676	0.674	0.67	0.999	1	0.686	0.686	0.692
WB P 1 QeXactive 2014	0.7	0.877	0.877	0.86	0.686	0.686	1	0.997	0.997
WB P 2 QeXactive 2014	0.706	0.877	0.879	0.861	0.686	0.686	0.997	1	0.998
WB P 3 QeXactive 2014	0.709	0.874	0.877	0.859	0.692	0.692	0.997	0.998	1

D.

<i>Giardia</i> replicate and technique	WB S	WB S 1	WB S 2	WB S 3	WB S 1	WB S 2	WB S 1	WB S 2	WB S 3
	Orbitrap	Orbitrap	Orbitrap	Orbitrap	QeXactive	QeXactive	QeXactive	QeXactive	QeXactive
	2012-2013	2014	2014	2014	2012-2013	2012-2013	2014	2014	2014
WB S Orbitrap 2012-2013	1	0.461	0.454	0.451	0.365	0.335	0.483	0.475	0.473
WB S 1 Orbitrap 2014	0.461	1	0.997	0.997	0.411	0.37	0.836	0.844	0.839
WB S 2 Orbitrap 2014	0.454	0.997	1	0.999	0.419	0.377	0.836	0.848	0.841
WB S 3 Orbitrap 2014	0.451	0.997	0.999	1	0.416	0.375	0.835	0.847	0.841
WB S 1 QeXactive 2012-2013	0.365	0.411	0.419	0.416	1	0.977	0.445	0.459	0.454
WB S 2 QeXactive 2012-2013	0.335	0.37	0.377	0.375	0.977	1	0.402	0.413	0.41
WB S 1 QeXactive 2014	0.483	0.836	0.836	0.835	0.445	0.402	1	0.992	0.99
WB S 2 QeXactive 2014	0.475	0.844	0.848	0.847	0.459	0.413	0.992	1	0.996
WB S 3 QeXactive 2014	0.473	0.839	0.841	0.841	0.454	0.41	0.99	0.996	1

Appendix IX:

Secretion profile for each isolate obtained via Orbitrap MS and QeXactive MS. Proteins identified in all datasets are highlighted in grey, proteins identified via both MS techniques for one isolate are highlighted in green. Annotated proteins are in red and hypothetical proteins are in blue. **A.** GS Orbitrap secretion profile ; **B.** GS QeXactive secretion profile; **C.** WB Orbitrap secretion profile; **D.** WB QeXactive secretion profile.

A.

Orbitrap										Assemblage A systemic orthologs									
Protein Accession Number	Protein Description	P Expression- iBAQ		SP/P Ratio	GO Function	GO location	SignalP ⁺	MW ⁺ (Da)	TM ⁺	Accession	Description	Ortholog in WB isolate dataset (Y/N) ⁺							
		1.39E+06	2.57E+06										2.160598627	cell redox homeostasis	Cytoplasm	1	12558	0	GL50803_8004
GL50581_4139	Hypothetical protein	1.04E+06	1.31E+06	1.26274105	cell redox homeostasis	Cytoplasm	-	8536	-	GL50803_8394	Hypothetical protein	Y (Oak and Orb)							
GL50581_4133	Hypothetical protein	8.02E+05	1.02E+06	1.557456644	oxidation-reduction process	Cytoplasm	-	14486	-	GL50803_8810	Hypothetical protein	Y (Oak and Orb)							
GL50581_665	Hypothetical protein	6.21E+05	8.18E+05	1.317835962	protein binding	Undetermined	-	25664	-	GL50803_10315	Gβ-SHARE 5 (previously Hypothetical pro Y (Oak and Orb)	Y (Oak and Orb)							
GL50581_73	Hypothetical protein	5.27E+05	5.28E+05	2.05616222	protein binding	Undetermined	0.59	11478	0	GL50803_8239	Hypothetical protein	Y (Oak and Orb)							
GL50581_4057	Tenascin precursor	2.57E+05	5.28E+05	2.05616222	protein binding	Cytoplasm	0.99	27781	0	GL50803_10330	Tenascin precursor	Y (Oak and Orb)							
GL50581_438	Cathepsin B precursor	1.82E+05	3.56E+05	1.956460847	proteolysis	Cytoplasm	0.78	34065	0	GL50803_16448	Cathepsin B precursor	Y (Oak and Orb)							
GL50581_832	Thioredoxin reductase	3.10E+05	3.52E+05	1.139417566	removal of superoxide radicals/oxidation-reduction process	Cytoplasm	-	38877	-	GL50803_9827	Thioredoxin reductase	Y (Oak and Orb)							
GL50581_1499	Hypothetical protein	2.07E+05	3.38E+05	1.62819289	Undetermined	Undetermined	-	30003	-	GL50803_11354	Hypothetical protein	Y (Oak and Orb)							
GL50581_2531	FKBP-type peptidyl-prolyl cis-trans isomeras	2.46E+05	2.94E+05	1.195097034	protein folding	Cytoplasm	-	11857	-	GL50803_10450	FKBP-type peptidyl-prolyl cis-trans isomerase	Y (Oak and Orb)							
GL50581_6316	Tenascin precursor	1.03E+05	2.48E+05	2.965366096	protein binding	Cytoplasm	0.58	53521	0	GL50803_8697	Tenascin precursor	Y (Oak and Orb)							
GL50581_1500	Macrophage migration inhibitory factor	1.10E+05	2.39E+05	2.163882764	protein binding	Undetermined	-	12465	-	GL50803_12091	Macrophage migration inhibitory factor	Y (Oak and Orb)							
GL50581_2954	VSP	1.05E+05	2.29E+05	2.179510702	protein phosphorylation	Plasma membrane	-	17746	-	DHA2_150096	VSP	N							
GL50581_1902	VSP	1.11E+05	1.62E+05	1.458110942	protein phosphorylation	Plasma membrane	-	96279	-	-	-	-							
GL50581_1791	VSP	7.80E+04	1.46E+05	1.867654873	protein phosphorylation	Plasma membrane	-	64482	-	-	-	-							
GL50581_2110	VSP	3.78E+04	1.33E+05	3.04543442	protein phosphorylation	Plasma membrane	-	5900	-	GL50803_28477	Hypothetical protein	Y (Oak and Orb)							
GL50581_3909	Hypothetical protein	5.28E+04	1.07E+05	2.023756307	Undetermined	Undetermined	-	11443	-	GL50803_1875	Hypothetical protein	Y (Oak and Orb)							
GL50581_1626	A-type flavoprotein lateral transfer candidate	9.22E+04	1.06E+05	1.154180146	oxidoreductase activity/hydrolyase activity	Cytoplasm	-	46451	-	GL50803_10358	A-type flavoprotein lateral transfer candidate	Y (Oak and Orb)							
GL50581_4524	Branched-chain amino acid aminotransferase lateral transfer candidate	7.49E+04	1.03E+05	1.371671317	metabolic process / branched-chain amino acid metabolic process	Cytoplasm	-	39188	-	GL50803_6184	Branched-chain amino acid aminotransferase lateral transfer candidate	Y (Oak and Orb)							
GL50581_1838	Hypothetical protein	8.98E+04	9.88E+04	1.098886557	Undetermined	Undetermined	-	10568	-	GL50803_27918	Hypothetical protein	Y (Oak and Orb)							
GL50581_2767	Hypothetical protein	8.32E+04	9.75E+04	1.109292765	Undetermined	Undetermined	-	11335	-	GL50803_2258	Hypothetical protein	Y (Oak and Orb)							
GL50581_3436	Coronin nucleoside phosphate	5.10E+04	6.64E+04	1.285213206	nuclease activity	Cytoplasm	-	15100	0	GL50803_5624	Coronin nucleoside phosphate	Y (Oak and Orb)							
GL50581_3575	Tenascin-37	1.63E+04	6.48E+04	3.979611758	protein binding	Undetermined	-	62017	0	GL50803_16477	Tenascin-37	Y (Oak and Orb)							
GL50581_4180	Tenascin precursor	1.81E+04	6.19E+04	3.416486052	protein binding	Cytoplasm	0.99	60692	0	GL50803_13308	Hypothetical protein	Y (Oak and Orb)							
GL50581_2256	Heat shock protein HSP 90-alpha	1.81E+04	6.09E+04	3.416486052	protein folding/response to stress	Cytoplasm	1	42835	-	GL50803_98054	Heat shock protein HSP 90-alpha	Y (Oak and Orb)							
GL50581_2727	High cysteine membrane protein Group 1	4.58E+04	4.58E+04	1.106396617	protein binding	Plasma membrane	0.99	73115	1	GL50803_7715	High cysteine membrane protein Group 1	Y (Oak and Orb)							
GL50581_1808	RAN binding protein 1	4.10E+04	4.58E+04	1.106396617	Intracellular transport	Cytoplasm	-	18859	-	GL50803_6969	RAN binding protein 1	Y (Oak and Orb)							
GL50581_2771	Protein phosphatase methyltransferase-1	1.55E+04	4.48E+04	2.879434887	protein demethylation	Signaling systems	-	40552	-	GL50803_16180	Protein phosphatase methyltransferase-1	Y (Oak and Orb)							
GL50581_2467	20S proteasome alpha subunit 4	3.76E+04	4.01E+04	1.067013298	ubiquitin-dependent protein catabolic process / proteolysis/involved in cellular protein catabolic process	Cytoplasm	-	22881	-	GL50803_15059	20S proteasome alpha subunit 4	Y (Oak and Orb)							
GL50581_6993	Hypothetical protein	3.33E+04	3.50E+04	1.072361722	Undetermined	Undetermined	-	14543	-	GL50803_14289	Hypothetical protein	Y (Oak and Orb)							
GL50581_72	Dyein light chain	3.50E+04	3.50E+04	1.072361722	Cytoplasm	Cytoplasm	-	12101	-	GL50803_4298	Dyein light chain	Y (Oak and Orb)							
GL50581_3484	Cyclin-dependent kinase regulatory subunit	1.82E+04	3.28E+04	1.798703468	cell cycle	Cytoplasm	-	10358	-	GL50803_2661	Cyclin-dependent kinase regulatory subunit	Y (Oak and Orb)							
GL50581_2622	VSP	1.15E+04	2.79E+04	2.398473303	cell cycle	Plasma membrane	1	41599	1	GL50803_12063	Variant-specific surface protein	Y (Oak and Orb)							
GL50581_2036	Cathepsin B precursor	5.13E+03	2.51E+04	4.93103974	proteolysis	Plasma membrane	1	33027	0	GL50803_15564	Cathepsin B precursor	Y (Oak and Orb)							
GL50581_2335	Variant-specific surface protein	5.68E+03	2.42E+04	4.252710342	protein binding	Plasma membrane	0.95	50615	0	GL50803_9276	Variant-specific surface protein	Y (Oak and Orb)							
GL50581_1690	NH3-dependent NAD synthase	9.12E+03	2.34E+04	2.562440014	NAD biosynthetic process	Cytoplasm	-	31499	-	GL50803_31530	NH3-dependent NAD synthase	Y (Oak and Orb)							
GL50581_3698	Hypothetical protein	9.88E+03	2.18E+04	2.205103661	deoxyribonucleoside triphosphate catabolic process/nucleotide metabolic process/nucleoside- triphosphate diaphosphatase activity	Undetermined	-	34091	-	GL50803_11129	Hypothetical protein	Y (Oak and Orb)							
GL50581_1005	HAM1 protein	1.88E+04	1.88E+04	1.88E+04	Undetermined	Cytoplasm	-	21421	-	GL50803_7511	HAM1 protein	N							

B.

Assemblage A syntetic orthologs										
Protein Accession Number	Protein Description	P Expression- IBAQ	SP Expression- IBAQ	SP/P Ratio	GO function	GO location	SignalP ^a	IMV ^b (Da)	TM ^c	Ortholog Identified In WB isolate dataset (Y/N) ^d
GL50581_3386	Protein disulfide isomerase PD15	6.56E+07	1.48E+08	2.25296	glyceral ether metabolic process / cell redox homeostasis	Cytoplasm	1	12643	0	Y (QeX and Orb)
GL50581_727	High cysteine membrane protein Group 1	-	2.54E+06	-	protein binding	Plasma membrane	0.99	73115	1	Y (QeX and Orb)
GL50581_111	Hypothetical protein	-	1.28E+06	-	Undetermined	Undetermined	-	776415	-	N
GL50581_3593	FKBP-type peptidyl-prolyl cis-trans isomerase	-	1.08E+06	-	protein folding	Cytoplasm	1	23933	0	Y (QeX and Orb)
GL50581_2355	Prefoldin subunit 3, putative	-	8.32E+05	-	protein folding	Cytoplasm	-	22034	-	Y (QeX and Orb)
GL50581_2318	Cathepsin B precursor	-	7.81E+05	-	cysteine-type peptidase activity	Cytoplasm	1	34583	0	Y (QeX and Orb)
GL50581_123	5'-methylthioadenosine nucleosidase, S-adenosylhomocysteine nucleosidase	-	4.19E+05	-	nucleoside metabolic process	Cytoplasm	-	28319	-	Y (QeX and Orb)
GL50581_1356	H-SHIPPO 1	-	3.48E+05	-	Undetermined	Undetermined	-	22142	-	Y (Orb)
GL50581_2090	Hypothetical protein	-	2.69E+05	-	Undetermined	Undetermined	-	33903	-	N
GL50581_66	Hypothetical protein	-	2.56E+05	-	protein folding	Cytoplasm	-	15445	-	Y (QeX only)
GL50581_1485	Phosphoglycolate phosphatase	-	1.76E+05	-	metabolic process	Cytoplasm	-	29657	-	Y (QeX and Orb)
GL50581_1325	Hypothetical protein	-	1.64E+05	-	Undetermined	Undetermined	0.14	22047	1	Y (Orb only)
GL50581_1340	Phosphoglycolate phosphatase	-	1.46E+05	-	metabolic process	Cytoplasm	-	25403	-	Y (QeX and Orb)
GL50581_1671	Alpha-5 giardin	-	1.29E+05	-	cytoskeleton organization/calcium ion binding	Cytoskeleton	-	34049	-	Y (QeX and Orb)
GL50581_250	High cysteine membrane protein Group 6	-	9.23E+04	-	protein binding	Plasma membrane	1	66359	1	Y (QeX and Orb)
GL50581_2768	High cysteine protein	-	6.85E+04	-	Plasma membrane	Plasma membrane	-	36885	-	Y (QeX and Orb)
GL50581_2781	Peptide methionine sulfoxide reductase msrA	-	6.10E+04	-	oxidation-reduction process/protein repair	Cytoplasm	-	22158	-	Y (QeX and Orb)
GL50581_3358	Hypothetical protein	-	4.66E+04	-	hydrolase activity	Undetermined	-	28388	-	N
GL50581_3210	Sentrin	-	3.67E+04	-	protein binding	Undetermined	-	11495	-	Y (QeX)
GL50581_1527	Cleavage stimulation factor 50K chain	-	2.49E+04	-	protein binding	Undetermined	-	46821	-	Y (QeX)
GL50581_490	Hypothetical protein	-	2.00E+04	-	ATP hydrolysis coupled proton transport	Undetermined	-	58187	-	N
GL50581_1548	Hypothetical protein	-	9.72E+03	-	Signaling systems	Undetermined	-	23081	-	Y (QeX and Orb)
GL50581_690	Hypothetical protein	-	8.22E+03	-	nucleic acid binding	Cytoplasm	-	55531	-	Y (QeX and Orb)
GL50581_1753	Hypothetical protein	-	6.38E+03	-	Undetermined	Undetermined	-	36762	-	N
GL50581_3106	Hypothetical protein	-	3.81E+03	-	protein binding	Undetermined	-	154345	-	N
GL50581_1777	RNA binding protein, putative	-	3.54E+03	-	nucleic acid binding	Cytoplasm	-	116152	-	Y (QeX)
GL50581_1737	Hypothetical protein	-	1.13E+03	-	Undetermined	Undetermined	0.7	39136	1	Y (QeX)
GL50581_3457	High cysteine protein	3.43E+04	3.48E+05	10.1255	cell adhesion / metalloendopeptidase activity	Plasma membrane	-	74175	-	-
GL50581_572	VSP	6.50E+04	5.39E+05	8.2832	protein binding	Plasma membrane	-	67208	-	-
GL50581_3056	FW40 protein, putative	1.92E+05	1.24E+06	6.46307	oxidation-reduction process	Cytoplasm	0.06	23091	0	Y (QeX and Orb)
GL50581_1387	WD-40 repeat protein	3.44E+04	2.22E+05	6.45943	protein binding	Cytoplasm	-	114460	-	Y (QeX and Orb)
GL50581_3818	VSP	7.85E+04	5.06E+05	6.44979	protein binding	Plasma membrane	-	61825	-	-
GL50581_1	VSP	2.36E+05	1.46E+06	6.16205	Plasma membrane	Plasma membrane	1	41559	1	-
GL50581_235	Variant-specific surface protein	3.25E+05	1.78E+06	5.48508	protein binding	Plasma membrane	0.95	50615	0	Y (QeX and Orb)
GL50581_2622	Variant-specific surface protein	3.62E+05	1.94E+06	5.35467	protein binding	Plasma membrane	1	43681	0	Y (QeX and Orb)
GL50581_3575	Tenascin-37	8.35E+05	4.03E+06	4.83096	protein binding	Cytoplasm	0.99	62017	0	Y (QeX and Orb)
GL50581_3190	Spindle pole protein, putative	1.39E+05	6.35E+05	4.55977	Protein binding	Cytoskeleton	-	60105	-	Y (QeX)
GL50581_3607	Extracellular nuclease, putative	1.03E+06	4.57E+06	4.43619	nuclease activity	Cytoplasm	1	30603	0	Y (QeX and Orb)
GL50581_4057	Tenascin precursor	4.66E+06	2.02E+07	4.34229	protein binding	Cytoplasm	0.99	27781	0	Y (QeX and Orb)
GL50581_3748	Hypothetical protein	7.75E+04	3.28E+05	4.23873	Undetermined	Undetermined	-	35528	-	N
GL50581_2036	Cathepsin B precursor	1.10E+06	3.95E+06	3.58961	proteolysis	Cytoplasm	1	33027	0	Y (QeX and Orb)
GL50581_2367	Hypothetical protein	6.25E+05	2.12E+06	3.38648	protein binding	Cytoplasm	-	45126	-	Y (QeX and Orb)
GL50581_1730	Hypothetical protein	2.63E+05	7.58E+05	2.88486	Undetermined	Undetermined	-	15356	-	Y (QeX)

GL50581_3484	Cyclin-dependent Kinases regulatory subunit	1.14E+06	3.20E+06	2.80306	cell cycle	Cytoplasm	-	10358	-	Cyclin-dependent Kinases regulatory subunit	Y (QeX and Ob)
GL50581_2767	Hypothetical protein	3.93E+06	1.09E+07	2.78092	-	Undetermined	-	11335	-	hypothetical protein	Y (QeX and Ob)
GL50581_1902	VSP	1.58E+05	4.27E+05	2.70029	protein phosphorylation	Plasma membrane	-	96279	-	VSP	N
GL50581_4180	Tenascin precursor	1.20E+06	3.14E+06	2.62093	protein binding	Cytoplasm	1	60692	0	hypothetical protein	Y (QeX and Ob)
GL50581_1186	Peptidyl-prolyl cis-trans isomerase B precursor	1.04E+06	2.70E+06	2.59707	protein folding	Cytoplasm	1	21269	0	Peptidyl-prolyl cis-trans isomerase B precursor	Y (QeX and Ob)
GL50581_3401	VSP	4.93E+05	1.22E+06	2.48425	-	Plasma membrane	1	38355	0	-	-
GL50581_85	High cysteine membrane protein Group 4	1.13E+05	2.69E+05	2.38565	protein binding	Cytoplasm	0.99	85154	1	-	-
GL50581_349	Hypothetical protein	3.57E+04	8.29E+04	2.32251	protein transport	Signaling systems	-	20869	-	hypothetical protein	Y (QeX and Ob)
GL50581_3386	Protein disulfide isomerase PDI5	6.56E+07	1.48E+08	2.25296	glycerol ether metabolic process / cell redox homeostasis	Cytoplasm	1	12643	0	Protein disulfide isomerase PDI3	Y (QeX and Ob)
GL50581_3619	Cathepsin B precursor	9.52E+05	2.11E+06	2.21892	proteolysis	Cytoplasm	1	33265	0	-	-
GL50581_3909	Hypothetical protein	8.91E+06	1.85E+07	2.07789	-	Undetermined	-	11343	-	hypothetical protein	Y (QeX and Ob)
GL50581_4139	Hypothetical protein	3.65E+07	7.57E+07	2.07538	cell redox homeostasis	Cytoplasm	-	8586	-	hypothetical protein	Y (QeX and Ob)
GL50581_4133	Hypothetical protein	5.71E+07	1.18E+08	2.06309	oxidation-reduction process	Cytoplasm	-	14486	-	hypothetical protein	Y (QeX and Ob)
GL50581_1500	Macrophage migration inhibitory factor	1.94E+07	3.95E+07	2.02248	-	Undetermined	-	12465	-	Macrophage migration inhibitory factor	Y (QeX and Ob)
GL50581_1626	A-type flavoprotein lateral transfer candidate	4.35E+06	8.70E+06	2.00174	oxidoreductase activity / hydrolyase activity	Cytoplasm	-	46451	-	A-type flavoprotein lateral transfer candidate	Y (QeX and Ob)
GL50581_352	Hypothetical protein	1.15E+06	2.21E+06	1.92883	-	Undetermined	-	16921	-	hypothetical protein	Y (QeX and Ob)
GL50581_2954	VSP	1.18E+07	2.25E+07	1.90956	-	Plasma membrane	-	17746	-	-	-
GL50581_438	Cathepsin B precursor	9.63E+06	1.79E+07	1.86131	proteolysis	Cytoplasm	0.78	34066	0	Cathepsin B precursor	Y (QeX and Ob)
GL50581_3979	Hypothetical protein	3.30E+04	5.97E+04	1.81083	-	Undetermined	-	33265	-	Hypothetical protein	N
GL50581_4316	Tenascin precursor	6.22E+06	1.10E+07	1.77053	protein binding	Cytoplasm	0.98	53521	0	Tenascin precursor	Y (QeX and Ob)
GL50581_4162	Hypothetical protein	4.97E+05	8.75E+05	1.76017	protein folding	Cytoplasm	-	13497	-	hypothetical protein	N
GL50581_3387	Hypothetical protein	2.07E+06	3.62E+06	1.7504	-	Undetermined	-	17492	-	hypothetical protein	Y (QeX and Ob)
GL50581_2893	Aspartate aminotransferase, cytoplasmic	1.58E+06	2.72E+06	1.72045	biosynthetic process	Cytoplasm	-	47645	-	Aspartate aminotransferase, cytoplasmic	Y (QeX and Ob)
GL50581_2606	Hypothetical protein, similar to AMMECR1	1.98E+06	3.40E+06	1.71691	-	Undetermined	-	21608	-	hypothetical protein, similar to AMMECR1	Y (QeX and Ob)
GL50581_1838	Hypothetical protein	9.86E+06	1.68E+07	1.70234	-	Undetermined	-	10368	-	hypothetical protein	Y (QeX and Ob)
GL50581_3459	Hypothetical protein	4.17E+04	7.00E+04	1.67867	protein binding	Cytoplasm	-	59837	-	hypothetical protein	Y (QeX)
GL50581_3133	Hypothetical protein	5.56E+06	9.23E+06	1.65844	tubulin complex assembly	Cytoskeleton	-	12759	-	hypothetical protein	Y (QeX and Ob)
GL50581_4115	Fructose-bisphosphate aldolase	5.77E+07	9.55E+07	1.65392	glycolysis/fructose 1,6-bisphosphate metabolic process / carbohydrate metabolic process	Cytoplasm	-	35155	-	Fructose-bisphosphate aldolase	Y (QeX and Ob)
GL50581_3156	Proteasome subunit beta type 2	1.80E+05	2.95E+05	1.64247	proteolysis involved in cellular protein catabolic process	Cytoplasm	-	18958	-	Proteasome subunit beta type 2	Y (QeX and Ob)
GL50581_275	1,4-alpha-glucan branching enzyme	3.74E+05	6.10E+05	1.63909	process/glycogen biosynthetic process	Cytoplasm	-	91696	-	1,4-alpha-glucan branching enzyme	Y (QeX and Ob)
GL50581_1982	Tenascin-like protein	2.97E+07	4.77E+07	1.60702	protein binding	Cytoplasm	0.99	61197	0	Tenascin-like protein	Y (QeX and Ob)
GL50581_4194	FixW protein, putative	7.22E+06	1.16E+07	1.60176	-	Cytoplasm	-	14951	-	FixW protein, putative	Y (QeX and Ob)
GL50581_1095	Brix domain containing protein	9.82E+04	1.55E+05	1.38325	-	Undetermined	-	37698	-	Brix domain containing protein	Y (QeX and Ob)
GL50581_1019	Peptidyl-prolyl cis-trans isomerase B precursor	4.81E+07	7.48E+07	1.55515	protein folding	Cytoplasm	-	18030	-	Peptidyl-prolyl cis-trans isomerase B precursor	Y (QeX and Ob)
GL50581_3370	Protein disulfide isomerase PDI5	5.98E+07	9.29E+07	1.55381	glycerol ether metabolic process / cell redox homeostasis	Cytoplasm	1	12558	0	Protein disulfide isomerase PDI5	Y (QeX and Ob)
GL50581_2531	FKBP-type peptidyl-prolyl cis-trans isomerase	2.31E+07	3.58E+07	1.55181	protein folding	Cytoplasm	-	11857	-	FKBP-type peptidyl-prolyl cis-trans isomerase	Y (QeX and Ob)

^a Signal peptide

^b Molecular Weight

^c Transmembrane Domain

^d QeX: QeActive dataset, Ob: Orbitrap dataset

Assemblage A										Assemblage B									
Protein Accession Number	Protein Description	P Expression-IBAQ	SP Expression-IBAQ	SP/P Ratio	GO function	GO location	Signalp ^v (Da)	MW ^p (kDa)	TM ^p	Ortholog identified in GS isolate dataset (Y/N) ^d									
										Accession	Description	Y	N						
GL50803_33279	VSP	6.18E+06	3.61E+06	0.58459	protein binding	Plasma membrane	0.98	75981	1	-	-	-							
GL50803_5810	hypothetical protein	1.32E+06	5.03E+05	0.37975	oxidation-reduction process	Cytoplasm	-	14500	-	GL50581_4133	hypothetical protein	Y (QeX and Orb)							
GL50803_16779	Cathepsin B precursor	1.03E+05	3.58E+05	3.48645	proteolysis	Cytoplasm	1	32761	0	GL50581_78	Cathepsin B precursor	Y (QeX and Orb)							
GL50803_16322	Neurogenic locus Notch protein precursor	4.46E+05	2.97E+05	0.66533	calcium ion binding / protein binding	Cytoplasm	0.99	63070	0	GL50581_31	Neurogenic locus Notch protein precursor	Y (QeX and Orb)							
GL50803_17163	Peptidyl-prolyl dis-trans isomerase B precursor	9.04E+05	2.91E+05	0.32235	protein folding	Cytoplasm	-	18044	-	GL50581_1019	Peptidyl-prolyl dis-trans isomerase B precursor	Y (QeX and Orb)							
GL50803_8394	hypothetical protein	8.61E+05	2.77E+05	0.32177	cell redox homeostasis	Cytoplasm	-	9378	-	GL50581_4139	hypothetical protein	Y (QeX and Orb)							
GL50803_4239	hypothetical protein	8.93E+05	2.69E+05	0.30135	-	Undetermined	-	11494	-	GL50581_73	hypothetical protein	Y (QeX and Orb)							
GL50803_137740	VSP-3	2.57E+05	2.61E+05	1.01435	protein binding	Plasma membrane	-	46480	-	-	-	-							
GL50803_14019	Cathepsin B precursor	4.40E+05	2.53E+05	0.57417	proteolysis	Cytoplasm	1	33056	0	GSB_14019	Cathepsin B-like cysteine proteinase	N							
GL50803_10330	Tenascin precursor	2.04E+05	2.47E+05	1.21209	protein binding	Cytoplasm	0.98	28090	0	GL50581_4057	Tenascin precursor	Y (QeX and Orb)							
GL50803_3687	Tenascin precursor	1.41E+03	2.27E+05	160.408	protein binding	Cytoplasm	0.99	53969	0	GL50581_4316	Tenascin precursor	Y (QeX and Orb)							
GL50803_16468	Cathepsin B precursor	2.28E+04	2.23E+05	9.79739	proteolysis	Cytoplasm	0.86	33951	0	GL50581_438	Cathepsin B precursor	Y (QeX and Orb)							
GL50803_95162	Tenascin-like	1.95E+05	1.61E+05	0.82605	protein binding	Cytoplasm	0.98	61787	0	GL50581_1982	Tenascin-like	Y (QeX and Orb)							
GL50803_16160	Cathepsin B precursor	3.39E+05	1.35E+05	0.39773	proteolysis	Cytoplasm	0.3	39199	0	GL50581_2946	Cathepsin B precursor	Y (QeX and Orb)							
GL50803_114815	Tenascin precursor	1.69E+04	1.17E+05	6.90495	calcium ion binding / protein binding	Cytoplasm	0.89	63018	0	-	-	-							
GL50803_11354	hypothetical protein	3.28E+05	1.10E+05	0.33391	-	Undetermined	-	30099	-	GL50581_4499	hypothetical protein	Y (QeX and Orb)							
GL50803_13372	hypothetical protein	2.71E+05	9.06E+04	0.33379	-	Undetermined	-	40412	-	GL50581_3472	Inosine-uridine nucleoside N-ribohydrolase	Y (QeX and Orb)							
GL50803_8227	ATP-binding cassette protein 5	2.80E+04	8.18E+04	2.92188	ATPase activity	Cytoplasm	-	118852	-	GL50581_3399	ATP-binding cassette protein 5	N							
GL50803_28477	hypothetical protein	4.48E+04	6.77E+04	1.5093	-	Undetermined	-	5786	-	GL50581_2110	hypothetical protein	Y							
GL50803_480	Translation initiation inhibitor	8.24E+04	5.19E+04	0.62574	deaminase activity	Cytoplasm	-	12493	-	GL50581_4017	Translation initiation inhibitor	Y (QeX and Orb)							
GL50803_13516	Cathepsin B precursor	1.32E+04	4.96E+04	3.76073	proteolysis	Cytoplasm	1	36881	0	GL50581_2318	Cathepsin B precursor	Y (QeX and Orb)							
GL50803_136021	Beta tubulin	-	4.12E+04	-	GTP catalytic process / protein polymerization	Cytoskeleton	-	50050	-	GSB_154277	Tubulin beta chain	N							
GL50803_112312	Elongation factor 1-alpha	-	4.11E+04	-	translational elongation	Cytoplasm	-	49105	-	-	-	N							
GL50803_10217	Cathepsin B precursor	-	3.97E+04	-	proteolysis	Cytoplasm	1	33478	0	GSB_155190	Cathepsin B-like cysteine proteinase	N							
GL50803_16522	hypothetical protein	3.92E+04	2.47E+04	0.62911	-	Undetermined	-	16666	-	GL50581_352	hypothetical protein	Y (QeX and Orb)							
GL50803_137613	VSP with IMR	4.51E+04	2.35E+04	0.52085	-	Plasma membrane	0.99	40536	1	-	-	-							
GL50803_15250	High cysteine membrane protein Group 6	5.10E+03	2.26E+04	4.44197	protein binding	Plasma membrane	1	66839	1	GSB_154625	Variant-specific surface protein	N							
GL50803_5258	hypothetical protein	-	2.16E+04	-	-	Undetermined	-	11782	-	GL50581_2767	hypothetical protein	Y (QeX and Orb)							
GL50803_103454	High cysteine membrane protein Group 1	1.58E+04	1.99E+04	1.00358	-	Plasma membrane	1	79409	1	-	-	-							
GL50803_16833	Tenascin-like	1.18E+04	1.92E+04	1.6281	protein binding	Cytoplasm	0.99	64667	0	GL50581_1277	Tenascin-like protein	Y (QeX and Orb)							
GL50803_3910	hypothetical protein	4.44E+04	1.57E+04	0.35375	cell redox homeostasis	Cytoplasm	1	13724	-	GL50581_661	hypothetical protein	Y (QeX and Orb)							
GL50803_15564	Cathepsin B precursor	8.92E+03	1.57E+04	1.75911	proteolysis	Cytoplasm	-	36985	-	GL50581_2036	Cathepsin B precursor	Y (QeX and Orb)							
GL50803_14299	hypothetical protein	2.46E+04	1.50E+04	0.61163	-	Undetermined	-	15554	-	GL50581_1093	hypothetical protein	Y (QeX and Orb)							
GL50803_102813	Protein 21.1	4.28E+04	1.33E+04	0.31151	protein binding	Cytoplasm	-	36989	-	-	-	-							
GL50803_10238	hypothetical protein	3.91E+02	8.70E+03	22.276	carbohydrate metabolic process	Cytoplasm	1	113230	1	-	-	-							
GL50803_102438	Plasma membrane calcium-transporting ATPase 2	-	8.70E+03	-	calcium-transporting ATPase activity	Signaling systems	-	85318	-	GL50581_4552	Plasma membrane calcium-transporting ATPase 2	N							
GL50803_2661	Cyclin-dependent Kinases regulat	-	6.93E+03	-	cell cycle	Cytoplasm	-	10358	-	GL50581_3484	Cyclin-dependent Kinases regulatory domain protein	Y (QeX and Orb)							
GL50803_135886	hypothetical protein	-	6.88E+03	-	catalytic activity	Undetermined	-	24039	-	GSB_150820	Putative histidine phosphatase domain protein	N							
GL50803_8742	Extracellular nuclease, putative	-	6.28E+03	-	nuclease activity	Cytoplasm	0.99	30781	0	GL50581_3607	Extracellular nuclease, putative	Y (QeX and Orb)							
GL50803_17476	CXC-rich protein	5.50E+03	6.12E+03	1.11393	protein binding	Cytoplasm	1	224253	1	GL50581_4509	CXC-rich protein	Y (QeX)							
GL50803_15574	Alanyl dipeptidyl peptidase	1.00E+04	5.54E+03	0.5525	proteolysis	Cytoplasm	0.92	82780	1	GL50581_1459	Alanyl dipeptidyl peptidase	Y (QeX and Orb)							
GL50803_12063	Variant-specific surface protein	6.22E+03	5.42E+03	0.87146	-	Plasma membrane	1	43782	0	GL50581_2622	Variant-specific surface protein	Y (QeX and Orb)							
GL50803_14573	Tenascin-X	9.85E+02	5.10E+03	5.17242	protein binding	Plasma membrane	1	53351	0	GL50581_1475	Tenascin-X	N							
GL50803_5604	hypothetical protein	1.61E+04	4.93E+03	0.30638	-	Undetermined	-	14802	-	GL50581_3436	hypothetical protein	Y (QeX and Orb)							
GL50803_16477	Tenascin-37	4.67E+03	4.52E+03	0.9683	protein binding	Cytoplasm	0.95	61934	0	GL50581_3575	Tenascin-37	Y (QeX and Orb)							
GL50803_16716	High cysteine membrane protein Group 5	8.18E+03	4.50E+03	0.55017	protein binding	Plasma membrane	1	72587	1	GSB_153259	Variant-specific surface protein	N							

C.

GL50803_7843	hypothetical protein	1.19E+04	4.29E+03	0.35876	-	Undetermined	-	21923	GL50581_1952	Hypothetical protein	Y (QcX and Orb)
GL50803_17277	Phospholipase B	1.17E+04	3.97E+03	0.33919	protein binding	Cytoplasm	0	65608	GL50581_128	Phospholipase B	Y (QcX and Orb)
GL50803_3789	hypothetical protein	3.06E+03	3.06E+03	-	-	Undetermined	-	36337	GL50581_789	Hypothetical protein	Y (QcX and Orb)
GL50803_101010	VSP with INR	9.67E+02	2.99E+03	3.08712	-	Plasma membrane	1	42851	GSB_155559	Variant-specific surface protein	Y (QcX and Orb)
GL50803_3148	H-SHIPPO 1	-	2.90E+03	-	-	Undetermined	-	22258	GL50581_1356	H-SHIPPO 1	Y (QcX and Orb)
GL50803_15004	NADPH oxidoreductase, putative	-	2.43E+03	-	-	Cytoplasm	-	18610	-	-	N
GL50803_4059	5'-methylthioadenosine nucleosidase, S-adenosylhomocysteine nucleosidase	2.03E+03	2.42E+03	1.19132	nucleoside metabolic process / nucleoside catabolic salvage process / L-methionine salvage from methylthioadenosine	Cytoplasm	-	31648	GL50581_123	5'-methylthioadenosine nucleosidase, S-adenosylhomocysteine nucleosidase	Y (QcX and Orb)
GL50803_9899	hypothetical protein	7.59E+03	2.30E+03	0.30301	-	Undetermined	-	59015	GL50581_4293	Hypothetical protein	Y (QcX and Orb)
GL50803_101832	High cysteine protein	4.57E+03	2.07E+03	0.45211	-	Plasma membrane	1	57049	GL50581_3963	High cysteine protein	Y (QcX and Orb)
GL50803_33689	Dipeptidyl-peptidase III	1.57E+03	2.02E+03	1.28621	proteolysis	Cytoplasm	0.77	78645	GSB_33689	Dipeptidyl-peptidase III	N
GL50803_14546	Phosphoglycolate phosphatase	-	1.98E+03	-	phosphoglycolate phosphatase activity	Cytoplasm	-	25277	GL50581_1485	Phosphoglycolate phosphatase	Y (QcX only)
GL50803_16795	Topoisomerase II	5.72E+03	1.82E+03	0.31798	nucleotide binding/ATP binding	Cytoplasm	-	57018	GL50581_3137	Topoisomerase II	Y (QcX and Orb)
GL50803_101074	VSP with INR	4.59E+03	1.78E+03	0.38754	-	Plasma membrane	1	76764	-	-	-
GL50803_16623	hypothetical protein	-	1.76E+03	-	hydrolase activity	Cytoplasm	-	19182	GL50581_1418	Nudix hydrolase, putative	Y (QcX and Orb)
GL50803_112435	High cysteine membrane protein VSP-like	-	1.65E+03	-	protein binding	Plasma membrane	1	120767	GSB_152985	Variant-specific surface protein	N
GL50803_114210	hypothetical protein	3.81E+03	1.56E+03	0.41008	protein binding	Cytoplasm	0.95	114009	GL50581_3969	Hypothetical protein	Y (QcX)
GL50803_137617	VSP-77	8.33E+02	1.59E+03	1.85102	protein binding	Plasma membrane	1	75503	-	-	-
GL50803_7715	High cysteine membrane protein Group 1	-	1.14E+03	-	-	Plasma membrane	0.79	72830	GL50581_727	High cysteine membrane protein Group 1	Y (QcX and Orb)
GL50803_112063	hypothetical protein	-	9.74E+02	-	transmembrane transport	Plasma membrane	-	72525	GSB_112063	Transporter, MFS superfamily protein	N
GL50803_114674	Hypothetical protein	-	7.63E+02	-	protein binding	Undetermined	0.99	73024	-	-	-
GL50803_137618	VSP	1.75E+03	7.47E+02	0.42671	protein binding	Plasma membrane	-	88660	-	-	N
GL50803_16936	High cysteine membrane protein EGF-like	-	7.38E+02	-	protein binding	Plasma membrane	0.96	162611	GL50581_4085	High cysteine membrane protein EGF-like	N
GL50803_41348	Purine nucleoside phosphorylase lateral transfer candidate	-	6.98E+02	-	nucleoside metabolic process/Cytoplasm	Cytoplasm	-	88455	GL50581_1357	Purine nucleoside phosphorylase lateral transfer candidate	Y (QcX and Orb)
GL50803_5180	Peptide methionine sulfoxide reductase msrB	-	5.35E+02	-	protein repair / response to oxidative stress / peptide-methionine (R or S)-S-oxide reductase activity	Cytoplasm	-	17407	GL50581_3084	Peptide methionine sulfoxide reductase msrB	Y (QcX and Orb)
GL50803_115338	hypothetical protein	-	5.23E+02	-	protein binding	Undetermined	-	36491	GSB_152063	hypothetical protein	N
GL50803_137612	VSP-160	-	4.81E+02	-	-	Plasma membrane	0.87	89600	GSB_150872	Variant-specific surface protein	N
GL50803_113970	hypothetical protein	-	4.10E+02	-	-	Undetermined	-	30970	GL50581_30	Hypothetical protein	N
GL50803_113038	hypothetical protein	-	4.06E+02	-	calcium ion binding / protein binding	Undetermined	1	60841	GL50581_4180	Tenascin precursor	Y (QcX and Orb)
GL50803_11309	High cysteine membrane protein Group 1	-	3.47E+02	-	protein binding	Plasma membrane	0.72	140405	GL50581_3514	High cysteine membrane protein Group 1	Y (QcX and Orb)
GL50803_95593	Kinase, NEK	-	3.32E+02	-	protein phosphorylation	Cytoplasm	-	42363	GL50581_449	Kinase, NEK	Y (QcX and Orb)
GL50803_137708	VSP-48.2	-	2.49E+02	-	protein binding	Plasma membrane	1	60304	-	-	N
GL50803_91354	H-SHIPPO 1	-	2.26E+02	-	-	Undetermined	-	63489	GL50581_1356	H-SHIPPO 1	Y (QcX and Orb)
GL50803_112801	VSP-169	-	1.55E+02	-	protein binding	Plasma membrane	0.99	76443	GSB_154903	Variant-specific surface protein	N
GL50803_116477	VSP-149	-	1.36E+02	-	protein binding	Plasma membrane	1	76114	GSB_153909	Variant-specific surface protein	N
GL50803_24947	hypothetical protein	-	1.15E+02	-	protein transport	Signaling systems	-	20953	GL50581_349	Hypothetical protein	Y (QcX only)
GL50803_14586	VSP with INR	-	8.03E+01	-	protein binding	Plasma membrane	1	75531	-	-	N
GL50803_9239	NfY3-related protein	-	6.89E+01	-	-	Undetermined	-	29852	GL50581_4241	NfY3-related protein	Y (QcX only)
GL50803_115797	VSP-54 with INR	-	2.16E+01	-	protein binding	Plasma membrane	0.98	70227	-	-	N
GL50803_113319	High cysteine membrane protein TMK-like	-	1.134E+01	-	cell adhesion	Plasma membrane	0.99	265709	-	-	N

^a Signal peptide

^b Molecular Weight

^c Transmembrane Domain

^d QcX: QcXactive dataset, Orb: Orbitrap dataset

D.

Assemblage A										Assemblage B syntenic orthologs				
Protein Accession	Protein Description	QeActive P	SP	Expressio n-IBAQ	SP/P n-IBAQ	Ratio	GO function	GO location	Signalp ^a (Da)	MW ^b (Da)	TM ^c	Accession	Description	Ortholog identified in GS isolate dataset (Y/N) ^d
GL50803_33279	VSP	3.68E+08	2.98E+08	0.80993	0.42761	0.98	protein binding	Plasma membrane	0.98	75981	1	GL50581_4133	hypothetical protein	-
GL50803_5810	hypothetical protein	8.79E+07	3.76E+07	0.42761	0.43974	-	oxidation-reduction process	Cytoplasm	-	14500	-	GL50581_1019	Peptidyl-prolyl cis-trans isomerase B precursor	Y (QeX and Orb)
GL50803_17163	Peptidyl-prolyl cis-trans isomerase B precursor	6.89E+07	3.03E+07	0.43974	-	-	protein folding	Cytoplasm	-	18044	-	GL50581_1019	Peptidyl-prolyl cis-trans isomerase B precursor	Y (QeX and Orb)
GL50803_14670	Protein disulfide isomerase PDI3	6.11E+07	2.37E+07	0.38784	-	-	glycerol ether metabolic process / cell redox homeostasis	Cytoplasm	1	12669	0	GL50581_3386	Protein disulfide isomerase PDI5	Y (QeX and Orb, top 50)
GL50803_10330	Tenascin precursor	7.37E+06	1.70E+07	2.30439	-	-	protein binding	Cytoplasm	0.98	28090	0	GL50581_4057	Tenascin precursor	Y (QeX and Orb)
GL50803_16779	Cathepsin B precursor	6.73E+06	1.56E+07	2.31252	-	-	proteolysis	Cytoplasm	1	32761	0	GL50581_78	Cathepsin B precursor	Y (QeX and Orb)
GL50803_16322	Neurogenic locus Notch protein precursor	2.12E+07	1.46E+07	0.69085	-	-	calcium ion binding / protein binding	Cytoplasm	0.99	63070	0	GL50581_31	Neurogenic locus Notch protein precursor	Y (QeX and Orb)
GL50803_95162	Tenascin-like	1.62E+07	1.28E+07	0.79473	-	-	protein binding	Cytoplasm	0.98	61787	0	GL50581_1982	Tenascin-like	Y (QeX and Orb)
GL50803_137740	VSP-3	1.47E+07	1.18E+07	0.80039	-	-	protein binding	Plasma membrane	0.86	46480	-	GL50581_438	Cathepsin B precursor	Y (QeX and Orb)
GL50803_16468	Cathepsin B precursor	1.34E+06	1.11E+07	8.32112	-	-	proteolysis	Cytoplasm	0.86	33951	0	GL50581_3472	Inosine-uridine nucleoside h.Y	Y (QeX and Orb)
GL50803_13272	hypothetical protein	1.83E+07	9.33E+06	0.50938	-	-	GTP catabolic process / protein polymerization	Undetermined	-	40412	-	GL50581_1380	Alpha-tubulin	Y (QeX and Orb)
GL50803_103676	Alpha-tubulin	-	8.46E+06	-	-	-	protein binding	Cytoskeleton	0.99	50553	-	GL50581_4316	Tenascin precursor	Y (QeX and Orb)
GL50803_8687	Tenascin precursor	3.77E+05	7.17E+06	19.0496	-	-	proteolysis	Cytoplasm	1	33056	0	GSB_14019	Cathepsin B-like cysteine pro.N	Y (QeX and Orb, top 50)
GL50803_14019	Cathepsin B precursor	1.55E+07	6.56E+06	0.42377	-	-	proteolysis	Cytoplasm	1	30556	0	GSB_14019	Cathepsin B-like cysteine pro.N	Y (QeX and Orb)
GL50803_6289	FXW protein, putative	1.65E+07	5.74E+06	0.34674	-	-	-	Cytoplasm	-	14958	-	GL50581_4194	FXW protein, putative	Y (QeX and Orb)
GL50803_480	Translation initiation inhibitor	9.47E+06	4.08E+06	0.43038	-	-	deaminase activity	Cytoplasm	-	12893	-	GL50581_4017	Translation initiation inhibitor	Y (QeX and Orb)
GL50803_113038	hypothetical protein	-	3.56E+06	-	-	-	calcium ion binding / protein binding	Undetermined	1	60841	0	GL50581_4180	Tenascin precursor	Y (QeX and Orb)
GL50803_8227	ATP-binding cassette protein 5	2.93E+06	2.89E+06	0.98546	-	-	ATPase activity	Cytoplasm	-	118852	-	GL50581_3399	ATP-binding cassette protein 5	N
GL50803_12091	Macrophage migration inhibitory factor	6.39E+06	2.62E+06	0.40966	-	-	-	Undetermined	-	12368	-	GL50581_1500	Macrophage migration inhibitory factor	Y (QeX and Orb)
GL50803_16522	hypothetical protein	4.85E+06	2.53E+06	0.52138	-	-	-	Undetermined	-	16666	-	GL50581_352	Hypothetical protein	Y (QeX and Orb)
GL50803_112312	Elongation factor 1-alpha	3.36E+05	2.22E+06	-	-	-	translational elongation	Cytoplasm	-	49105	-	GL50581_2318	Cathepsin B precursor	Y (QeX and Orb)
GL50803_17516	Cathepsin B precursor	3.42E+06	1.99E+06	0.58272	-	-	proteolysis	Cytoplasm	1	34681	0	GL50581_2767	Hypothetical protein	Y (QeX and Orb)
GL50803_5258	hypothetical protein	1.69E+06	1.76E+06	1.04278	-	-	calcium ion binding / protein binding	Undetermined	-	11782	-	GL50581_2767	Hypothetical protein	Y (QeX and Orb)
GL50803_114815	Tenascin precursor	1.69E+06	1.76E+06	1.04278	-	-	calcium ion binding / protein binding	Cytoplasm	0.89	63018	0	-	-	-
GL50803_113892	Long chain fatty acid CoA ligase, putative	1.26E+06	1.68E+06	1.33546	-	-	metabolic process	Cytoplasm	-	84549	-	GL50581_2104	Long chain fatty acid CoA lig Y	Y (QeX and Orb)
GL50803_9353	Hypothetical protein	-	1.49E+06	-	-	-	phosphatidylinositol phosphorylation	Cytoplasm	-	49541	-	GL50581_1611	hypothetical protein	N
GL50803_137613	VSP with INR	2.41E+06	1.36E+06	0.56346	-	-	-	Plasma membrane	0.99	40536	1	-	-	-
GL50803_103454	High cysteine membrane protein Group 1	2.11E+06	1.33E+06	0.62925	-	-	-	Plasma membrane	1	79409	1	-	-	-
GL50803_16833	Tenascin-like	1.16E+06	1.08E+06	0.93724	-	-	protein binding	Cytoplasm	0.99	64667	0	GL50581_1227	Tenascin-like protein	Y (QeX and Orb)
GL50803_15564	Cathepsin B precursor	3.58E+05	9.63E+05	2.69242	-	-	proteolysis	Cytoplasm	-	36985	-	GL50581_2036	Cathepsin B precursor	Y (QeX and Orb)
GL50803_41942	High cysteine membrane protein Group 6	5.29E+05	9.38E+05	1.77272	-	-	protein binding	Plasma membrane	-	61723	-	GL50581_250	High cysteine membrane protein Group 6	Y (QeX and Orb)
GL50803_17000	Peptidyl-prolyl cis-trans isomerase B precursor	2.14E+06	7.71E+05	0.36034	-	-	protein folding	Cytoplasm	1	21210	0	GL50581_1186	Peptidyl-prolyl cis-trans isomerase B precursor	Y (QeX and Orb)
GL50803_10217	Cathepsin B precursor	-	7.56E+05	-	-	-	proteolysis	Cytoplasm	1	33478	0	GSB_155190	Cathepsin B-like cysteine proteinase	N
GL50803_114462	Axonemal p66.0	5.21E+05	6.28E+05	1.20656	-	-	-	Cytoskeleton	-	62607	-	GL50581_769	Axonemal p66.0	Y (QeX and Orb)
GL50803_102841	hypothetical protein	1.08E+06	5.66E+05	0.52276	-	-	-	Undetermined	-	17549	-	-	-	-
GL50803_15250	High cysteine membrane protein Group 6	1.69E+05	5.09E+05	3.0102	-	-	protein binding	Plasma membrane	1	66839	1	GSB_154625	Variant-specific surface protein	N
GL50803_12063	Variant-specific surface protein	3.45E+05	4.46E+05	1.29337	-	-	-	Plasma membrane	1	43782	0	GL50581_2622	Variant-specific surface protein	Y (QeX and Orb)
GL50803_2661	Cyclin-dependent kinases regulatory subunit	1.17E+06	4.18E+05	0.35838	-	-	cell cycle	Cytoplasm	-	10358	-	GL50581_3484	Cyclin-dependent kinases regulatory subunit	Y (QeX and Orb)
GL50803_8742	Extracellular nuclease, putative	-	4.06E+05	-	-	-	nuclease activity	Cytoplasm	0.99	30781	0	GL50581_3607	Extracellular nuclease, putative	Y (QeX and Orb)

GL50803_9276	Variant-specific surface protein	3.56E+05	-	protein binding	Plasma membrane	0.98	50500	0	GL50581_235	Variant-specific surface protein	Y (QeX and Orb)
GL50803_114671	Protein 21.1	2.17E+05	3.15E+05	1.448	Cytoplasm	-	69474	-	GL50581_1174	Protein 21.1	Y (QeX and Orb)
GL50803_3760	Protein 21.1	5.48E+05	3.15E+05	0.5749	Cytoplasm	-	50095	-	GL50581_3851	Kinesin-1	Y (QeX and Orb)
GL50803_13825	Kinesin-1	1.73E+05	3.15E+05	1.81925	Cytoskeleton movement	-	107938	-	GL50581_4498	Dynein heavy chain	N
GL50803_17478	Dynein heavy chain	1.48E+04	3.15E+05	21.3456	nucleotide binding / nucleoside-triphosphatase activity	Cytoplasm	601122	0	GSB_153361	Hypothetical protein	N
GL50803_113616	hypothetical protein	-	3.15E+05	-	Cytoplasm	-	49083	-	GL50581_3575	Tenascin-37	Y (QeX and Orb)
GL50803_16477	Tenascin-37	2.46E+05	2.96E+05	1.20191	protein binding	Cytoplasm	61934	0	GL50581_4509	CXC-rich protein	Y (QeX)
GL50803_17476	CXC-rich protein	4.80E+05	2.83E+05	0.58945	protein binding	Cytoplasm	224253	1	GL50581_1475	Tenascin-X	N
GL50803_14573	Tenascin-X	3.05E+05	2.79E+05	0.91504	protein binding	Cytoplasm	53351	0	GL50581_1445	Kinase, CMGC GSK	Y (QeX only)
GL50803_9116	Kinase, CMGC GSK	-	2.51E+05	-	phosphoglycolate phosphatase activity	Cytoplasm	42242	-	GL50581_1485	Phosphoglycolate phosphatase	Y (QeX only)
GL50803_14546	Phosphoglycolate phosphatase	-	2.45E+05	-	acid phosphatase activity	Cytoplasm	25277	-	GL50581_680	Lysosomal acid phosphatase precursor	Y (QeX and Orb)
GL50803_7556	Lysosomal acid phosphatase precursor	1.96E+05	1.53E+05	0.78049	acid phosphatase activity	Lysosome	45771	0	GSB_155460 / GSB_155462	Variant-specific surface protein	N
GL50803_115066	High cysteine membrane protein VSP-like	4.18E+05	1.49E+05	0.35525	protein binding	Plasma membrane	122459	1	GSB_152985	Variant-specific surface protein	N
GL50803_112135	High cysteine membrane protein VSP-like	-	1.40E+05	-	protein binding	Plasma membrane	120767	1	GSB_152985	Variant-specific surface protein	N
GL50803_101074	VSP with INR	4.04E+05	1.40E+05	0.34619	-	Cytoplasm	76764	1	-	-	-
GL50803_112473	hypothetical protein	-	1.35E+05	-	Undetermined	Undetermined	42511	0	-	-	N
GL50803_8367	VATPase	3.69E+05	1.30E+05	0.3521	Ion transmembrane transport	Signaling systems	15435	-	GL50581_375	VATPase	N
GL50803_10238	hypothetical protein	-	1.21E+05	-	carbohydrate metabolic process	Extracellular region	113230	1	-	-	N
GL50803_16267	hypothetical protein	2.81E+05	1.05E+05	0.37293	-	Undetermined	63116	-	GL50581_3075	Colled-coll protein	Y (QeX and Orb)
GL50803_5180	Peptide methionine sulfoxide reductase msrB	1.24E+05	8.80E+04	0.70952	protein repair / response to oxidative stress / peptide-methionine (R or S)-oxide reductase activity	Cytoplasm	17407	-	GL50581_3084	Peptide methionine sulfoxide reductase msrB	Y (QeX and Orb)
GL50803_10016	hypothetical protein	-	7.24E+04	-	-	Undetermined	35331	0	GL50581_3566	Hypothetical protein	Y (QeX and Orb)
GL50803_7715	High cysteine membrane protein	6.61E+04	-	-	Plasma membrane	Plasma membrane	72830	1	GL50581_727	High cysteine membrane protein Group 1	Y (QeX and Orb)
GL50803_16936	High cysteine membrane protein	4.82E+04	-	-	Plasma membrane	Plasma membrane	162611	1	GL50581_4085	High cysteine membrane protein EGF-like	N
GL50803_113450	VSP with INR	3.79E+04	2.09E+04	0.55201	protein binding	Plasma membrane	74848	1	GSB_152640	Variant-specific surface protein	N
GL50803_41472	VSP-49	-	2.08E+04	-	protein binding	Plasma membrane	59856	1	-	-	N
GL50803_111936	VSP-162.1	-	1.86E+04	-	protein binding	Plasma membrane	75411	1	-	-	N
GL50803_114674	Hypothetical protein	2.98E+04	1.40E+04	0.46856	protein binding	Undetermined	73024	1	-	-	-
GL50803_137617	VSP -77	2.07E+04	1.09E+04	0.52804	protein binding	Plasma membrane	75503	1	-	-	-
GL50803_116477	VSP-149	-	7.98E+03	-	protein binding	Plasma membrane	76114	1	GSB_153909	Variant-specific surface protein	N
GL50803_14586	VSP with INR	1.95E+04	7.81E+03	0.40055	protein binding	Plasma membrane	75531	1	-	-	N
GL50803_112633	High cysteine membrane protein EGF-like	-	5.60E+03	-	protein binding	Plasma membrane	179884	1	-	-	N
GL50803_112208	VSP-98.1 with INR	-	5.41E+03	-	protein binding	Plasma membrane	60519	1	-	-	N
GL50803_11521	VSP-126.1	-	5.04E+03	-	protein binding	Plasma membrane	64144	1	GSB_150196	Variant-specific surface protein	N
GL50803_113319	High cysteine membrane protein TMK-like	-	3.95E+03	-	cell adhesion	Plasma membrane	265709	1	-	-	N
GL50803_11309	High cysteine membrane protein Group 1	-	3.14E+03	-	protein binding	Plasma membrane	140405	1	GL50581_3514	High cysteine membrane protein Group 1	Y (QeX and Orb)

^a Signal peptide

^b Molecular Weight

^c Transmembrane Domain

^d QeX: QeXactive dataset, Orb: Orbitrap dataset

Appendix X:

ClustalW sequence alignment of the Cathepsin B precursor genes coding for the Cathepsin B proteins identified in *Giardia* proteome. All the GL50581_ accession numbers represent GS isolate proteins and all the GL50803_ represent WB isolate proteins.

```

CLUSTAL 2.1 multiple sequence alignment

GL50581_2318 -----
GL50803_17516 -----
GL50581_159 -----
GL50581_3619 -----
GL50803_10217 -----
GL50581_2036 -----
GL50803_15564 -----
GL50581_78 -----
GL50803_16779 -----
GL50803_14019 -----
GL50581_2946 -----
GL50803_16160 ATGGATGCATTGATTGAGCCAAACATGCTTTTAGCTAAAGTCTTATCACTATCTCTTGG 60
GL50581_438 -----
GL50803_16468 -----

GL50581_2318 -----
GL50803_17516 -----
GL50581_159 -----
GL50581_3619 -----
GL50803_10217 -----
GL50581_2036 -----
GL50803_15564 -----ATG 3
GL50581_78 -----
GL50803_16779 -----
GL50803_14019 -----
GL50581_2946 -----
GL50803_16160 CTCAGAACAGCTTGCAGAGCTAGATCTTTGTCCGCGCTACCTCTCAGTGCATCAAGCAGA 120
GL50581_438 -----
GL50803_16468 -----

GL50581_2318 -----
GL50803_17516 -----
GL50581_159 -----
GL50581_3619 -----
GL50803_10217 -----
GL50581_2036 -----
GL50803_15564 CGCGCGGGAATCCTCTGGTGGCGCTGTCGGTCTAGAGATAGACGTATGTACAGCCCCGAA 63
GL50581_78 -----
GL50803_16779 -----
GL50803_14019 -----
GL50581_2946 -----
GL50803_16160 CAACGATTTGTAGAAAAGTCAAGTACCTGTCATACTTGCCTGTACACAAAACGGGCAA 180
GL50581_438 -----
GL50803_16468 -----

GL50803_17516 -----ATGAGGCTTCT-----GATCCTTCTGATT-----GCATC 29
GL50581_159 -----ATGATTCTAGC-----TTTACTTTTAGCT-----GTGGT 29
GL50581_3619 -----ATGATTCTAGC-----TTTACTTTTAGCT-----GTRGT 29
GL50803_10217 -----ATGGCTTTATC-----TTTGCTCTTGGCT-----GTAGT 29
GL50581_2036 -----ATGCTACCTGTGGCCACCTGTGCTA-TTGGTGTGGGACCAGG 44
GL50803_15564 CGCGTATCGTTTAAAATGTTGTCTGTGATCACGTATCTTTAGCTGGGCTTGGG-GTGGC 122
GL50581_78 -----ATGAAGCTCTT-----CCTCCTTGCTGCG-----GCAGC 29
GL50803_16779 -----ATGAAGCTCTT-----TCTCCTCGCCGCT-----GCAGC 29
GL50803_14019 -----ATGAAGCTCTT-----TCTCCTCGCCGCT-----GCAGC 29
GL50581_2946 -----ATGATAGGGCTGTC-----TCTTTTATTGGGC-----GCACT 32
GL50803_16160 ATCGAAATTAATGATAGGGGCTTC-----TCTTTTGTAGGT-----GCAGT 224
GL50581_438 -----ATGCTACTTGC-----TGCCCTTGCTGTC-----GCAGT 29
GL50803_16468 -----ATGCTATTGTC-----TGTCCCTCGTTGT-----GCAGT 29

```

GL50581_2318	CTTAGCCGAGCC-CCTTTTAACTCAAGCGAAGCTAAGGCAGATACAAGCACTTGGT---C	85
GL50803_17516	CCTAGCCGAGCC-CCTTTTGACCCAGGTGGAGTTGAGGCAAATTCAGCACTTGT---C	85
GL50581_159	CTGCGCAAAGCC-CCTGGTAAGTCTGTGCCGAGCTGAGACGCATTAGGCCCTCAAC---C	85
GL50581_3619	CTGCGCAAAGCC-CCTGGTAAGTCTGTGCCGAGCTGAGACGCATTAGGCCCTCAAC---C	85
GL50803_10217	TTGTGCAAAGCC-CCTGGTGAAGCCGCGCCGAGCTAAGGCCGATTGAGCTCTCAAT---C	85
GL50581_2036	CCITTCGCCGCC-TCTCCTTCCGCAAGAGAGCTGAGGGCCATTCTCTCTCCAT---C	100
GL50803_15564	CCTCTCCAAGCC-CCTTCTCTCCAGAAGGGAGTTACAGGAGATCCGCGCCCTGCAA---C	178
GL50581_78	CTTCTCCGCCCC-CGCCCTGACGGTTTCCGAGCTCAACCACATCAAGTCCCTGAAC---C	85
GL50803_16779	TTTCTCTGCGCC-CGCCCTGACGGTCTCCGAGCTTAACCACATCAAGTCCCTGAAT---C	85
GL50803_14019	TTTCTCTGCGCC-CGCCCTGACGGTCTCCGAGCTTAACCACATCAAGTCCCTGAAT---C	85
GL50581_2946	TCTTGCTGCTCC-CGCCGTCTCCCGCATAGATCTCCGTACGATCCAGGCGCTTGATGGTC	91
GL50803_16160	TCTTGCCGCTCC-GGCTGTCTCCACGCCGATCTCCACACAATTAAGGCCCTCGATGGTC	283
GL50581_438	CTTGCAACTCCGTTCTATAGCCCGCATC---TCCTGAAATATTTGGAGAAGAGGGAGAA	86
GL50803_16468	TCTATCAACTCCGTTCTATAGCCCCCATC---TCCTGAAATATTTGAACAAGAAGGAAAA	86
	* * *	**
GL50581_2318	CGA--TATGGAAGGCTGGCATCCCGGAGCGACTTAAGAATCTCACGGAAACTGACTTCAA	143
GL50803_17516	CTG--CATGGAAGCTGGCATCCCGGAGCGACTGAAGAACCTGACGAAGAACGACTTCAA	143
GL50581_159	CCT--CATGGGTGGCTGCGATGCCCAAGAGGTTTGAACACGTTACAGAGGATGAGTTCCG	143
GL50581_3619	CCC--CATGGGTGGCTGCGATGCCCAAGAGGTTTGAACACGTTACAGAGGATGAGTTCCG	143
GL50803_10217	CTC--CATGGAAGCAGGGATGCCAAAAAGGTTTGAACACGTTACAGAGATGAATTTCC	143
GL50581_2036	CAG--CATGGGACGCTGGGATGCCCGACCGGTTTGCGGGCTCTCCGAGGACGACCTGCA	158
GL50803_15564	CAC--CCTGGACCGCTGGGATCTCCGACCGGCTTGTGGGCTCTCCGAGGACGACCTGCG	236
GL50581_78	CGA--GGTGGAAAGCCGGGATCCCGAAGCGCTTCGAGGGCCCTCACAGAGGACGAG----A	139
GL50803_16779	CCA--GGTGGAAAGCCGGGATCCCGAAGCGCTTCGAGGGGCTCACGAAGGATGAG----A	139
GL50803_14019	CCA--GGTGGAAAGCCGGGATCCCGAAGCGCTTCGAGGGGCTCACGAAGGACGAG----A	139
GL50581_2946	TCA--CTTGGGTCCCGGAGCTTTCGAAGCGTTTTCGAGGGCAAGTCCCTGGATGAAGTCAA	149
GL50803_16160	TCA--CCTGGGTCCCGGAGCTTTCGAAGCGTTTTCGAGGGCAAGTCCCTGGACGAGGTCAA	341
GL50581_438	TAAGCTTTGGGAGGCGGGAATACCGATAAAGTTTCGAGATCGTACACGATGATGAGATCAC	146
GL50803_16468	CAAGCTCTGGGAGGCGGGAATACCGGCTAAATTCGCTAATCGAAGCGATGATGAAGTTAC	146
	*** * * * *	* *
GL50581_2318	AAGACTGG-----T-CTCGG--CGAAGGATCCACGCGGCCAGATA--CC-CA---CATT	188
GL50803_17516	GAAGATGC-----T-ATCAG--CAGGCAGTCCACGTACGCAATCA--TC-CA---TTGT	188
GL50581_159	TGGTATGC-----TAATTAACCCCGACCGTTT--GAAAGCAAG-A--TC-CGGATCTAT	191
GL50581_3619	TGGTATGC-----TRATTAAYCCCGACCGTTT--GAAAGCAAG-A--TC-CGGATCTAT	191
GL50803_10217	TAGCATGC-----TGATCCGTCCCGACCGTCT--TAGAGCAAG-A--TC-TGGCTCTCT	191
GL50581_2036	CGCCATGT-----TTCTCGCCAGCACTTGGCCGCTAGCGTACCAG--C---AGAG-TGC	207
GL50803_15564	CGCCATGT-----TCCTCGCCATGGCCAGCCACCCGTCCTCCG--C---AGAG-TGT	285
GL50581_78	TTTCGAGC-----CTCCTGAT----GCCCATCTCCTTCCCTCAACCG--CGACAGAGCTGC	188
GL50803_16779	TCTCGAGC-----CTCCTGAT----GCCTGTTTCTTCTCAACCG--CGATAGGGCTGC	188
GL50803_14019	TCTCGAGT-----CTCCTTAT----GCCTGTTTCTTCTTAAAGAA--CGCAAAGGGCGC	188
GL50581_2946	GGCCATGCTCGGCCCCCTCATCA--ACACATCTAGACCCGCGATCA--CCGAAGG----	201
GL50803_16160	GGCTATGTTCCGCTCCCTTGTGG--ACACGTCAGACCTGCAATTA--CCATGAGG----	393
GL50581_438	AAAGATGT-----TTTTCTC--TCACACGTTTCTCAAGCCAACCATTCCTCGCTACTAT	198
GL50803_16468	AAAGATGT-----TCTTCCC--CCATGCGTTCCTTAGACCAAATATTCCTCCGCTATTAT	198
	* *	
GL50581_2318	GCATCTTATTCACACGTACGAAAGCGAG-----GATCCTATACCAGATCACTTTGA	239
GL50803_17516	TCGACCTGTTCTGTCCCTGAAACGAA-----GATCCTGTACCAGATCACTTTGA	239
GL50581_159	GCCATCAGCTCCTCTGAAAGAGATTAATGATCCTACCAGATCCTCTTCCGGCTCAGTTTGA	251
GL50581_3619	GCCATCAGCTCCTCTGAAAGAGATTAATGATCCTACCAGATCCTCTTCCGGCTCAGTTTGA	251
GL50803_10217	ACCACCAATTCGATAACAGAAAGTCCAGGAACCTGATAGTCTTATTCGGCTCAGTTTGA	251
GL50581_2036	----CCGCGCGGCG--AGCCGTCGGG-----GAGCAT--CCCGCCCTCATTGCA	248
GL50803_15564	----CCGCGCGCTG--AACCATCAGG-----ACCCAT--TCCCGACGCGTTTGA	326
GL50581_78	TGTCCCCCGTGGCACTATAGCCGACACA-----AAGGTC---CCCGATTCTTTGA	236
GL50803_16779	GGTTCCCCCGTGGGACCGTGTCCGCCAGC-----CAGGCC---CCCGACTCCTTTGA	236
GL50803_14019	CGCACCCCGTGGCACTTTTACCGATAAG-----GACGACGTGCGCTGAGTCTTTGA	239
GL50581_2946	-----CATAGCACCA-AGCCTCCAGT-----CGGGGC--TCCAGAGAGCTACGA	242
GL50803_16160	-----CGCAGCACCA-CGCTCCTGT-----TGGGGC--CCCGGAGAGTTATGA	434
GL50581_438	GCTGC-AGATCTCACTGAGGATGACCTCTATCCTCCGGCTGACTCCCTGATCCGCTTGA	257
GL50803_16468	GGCGT-GAATATTACTGAGGATGATCTCTATCCTCCGGCCGCTCCCTGACCGCTTGA	257
	**	**

GL50581_2318	CTTCAGGGAGGAGTATCCACAGTGCATAACAGAAAGTTATTGACATGGGACTTGTCTCATC	299
GL50803_17516	CTTCCGGGAAGAGTATCCACAGTGCATAACCGGAGGTTATTGACATAGGCCCTTTGCTCGTC	299
GL50581_159	CTTTCGCGACGAGTATCCTCACTGTGTCTCACCAGTTTTTGTATCAGGGTAGTTGTGGAGG	311
GL50581_3619	CTTTCGCGACGAGTATCCTCACTGTGTCTCACCAGTTTTTGTATCAGGGTAGTTGTGGAGG	311
GL50803_10217	CTTCCGTGATGAGTACCCTCAGTGCCTGAAACCAGCGCTGGACCAAGGAAGTTGCGGGGG	311
GL50581_2036	TTTCCGCGAGGAGTACCCGCACTGCATCACTCCGGTCTACGACCAGGGGCCACTGCGGGTC	308
GL50803_15564	CCTCCGCGAAGAGTACCCGCACTGCATCACTCCGGTCTATGACCAAGGCTACTGCGGGCG	386
GL50581_78	TTTCCGCGAGGAGTACCCCACTGCATCCCCGAGGTCTGTCGACCAGGGCAGCTGCGGGTC	296
GL50803_16779	CTTCCGCGAGGAGTATCCCCACTGCATCCCCGAGGTCTGTCGACCAGGGCGGATGCGGGTC	296
GL50803_14019	CTTCCGCGAGGAGTATCCTCACTGCATCCCCGAGGTCTGTCGACCAGGGCGGATGCGGGTC	299
GL50581_2946	CTTCCGCGATGAGTACCCCACTGCATCACAGAGGTCTGTCGACCAGGGCAGCTGCGGGTC	302
GL50803_16160	CTTCCGCGACGAGTATCCTCACTGCATCACAGAGGTCTGTCGACCAGGGCAACTGCGGGATC	494
GL50581_438	CTATCGTCAAACCTCATCCTGAGTCTTCTTTCGAACCGGAGGATCAGAGCGACTGCTCATG	317
GL50803_16468	CTATCGCCAGACCCATCCGGAGTCTTTTTTGAACCGGAAGACCAGAAAGAAATGCTCCTG	317
	* * * * *	
GL50581_2318	TAGCTGGGCACATTCTCCTGTGGAGGCCTTCGGCCACAGACGATGTAT-GAATGGTGTG	358
GL50803_17516	CAGCTGGGCGTACTCTGCTGTTGATGCCCTTTAGCCACAGACGCTGTCT-AACCGGCTGG	358
GL50581_159	ATGCTGGGCATTTTCGGCTATCGGAATGTTCCGGGAGCAGACGCTGTGC-AGTAGGAATCG	370
GL50581_3619	ATGCTGGGCATTTTCGGCTATCGGAATGTTCCGGGAGCAGACGCTGTGC-AGTAGGAATCG	370
GL50803_10217	ATGTTGGGCATTTCTCAGTATAGGAGTGTTCGGGGACAGGCGCTGTGC-GATGGGCATCG	370
GL50581_2036	TTGCTGGGCGTTCTCCGCCACTTCAGCCCTTTGGAGACCGAAGGTGCATGCAG-GGCTTGG	367
GL50803_15564	CTGTTGGGCGTTCTCCGGCACTGGGGCGTTCCGGTGACCGACGATGCATGCATGGCTTG-	445
GL50581_78	CTGCTGGGCGTTCTCCTCCGTTGCTCTCTTGGTGACCGCGCTGCTT-TGCCGGCTCG	355
GL50803_16779	CTGCTGGGCGTTCTCCTCCGTTGCTCTCCTGTCGGGACCGCGGATGCTT-TGCTGGCTCG	355
GL50803_14019	CTGCTGGGCGTTCTCCTCTGTTGCCACCTTTGGTGATCGCCGCTGCGT-CGCTGGGCTCG	358
GL50581_2946	CTGCTGGGCGTTCTCCTCTATCCAGACCTTCGCGGACCACCGCTGCCG-AAAGTGGGTTGG	361
GL50803_16160	CTGCTGGGCGTTCTCCTCCGTTCCAGACCTTCGCGAGATCACCGCTGCAG-GAGCGGGTTGG	553
GL50581_438	CTGCTATGCTTTTGAACCGCTTGGCGCACTATCTACACCGCGGTGCAT-TGCAAAGCTAG	376
GL50803_16468	TTGCTATGCATTTGCAACCTGGGCGCACTATCTACACGTCGCTGCAT-CGCAAAGCTTG	376
	* * * * *	
GL50581_2318	ATCAGGAAGCGACGCGCTACTCTGCGCAATA-CATCTTATCCTGCGCTACAACAAACGGT	417
GL50803_17516	ATCAGGAAGCCACAGTACTCCGCCAGTA-CATCCTGTCTTGTCTTCAACGAATGGT	417
GL50581_159	ATAAGGCGCGCTTCTTTATTC---GCAACAGCATCTCATCTCATGCT-CAACGGAGAA	426
GL50581_3619	ATAAGGCGCGCTTCTTTATTC---GCAACAGCATCTCATCTCATGCT-CAACGGAGAA	426
GL50803_10217	ATAAGGAGGCGCTCTCCTACTC---GCAGCAACACCTCATATCCTGCT-CACTAGAGAAC	426
GL50581_2036	ACTCAGCTGGGGTGCCTACTC---GCAGCAGTACACCATATCGTGCAGTACCTCGATC	424
GL50803_15564	ACCCTGTTGGCGTGCCTACTC---ACAGCAGTACACGGTCTCGTGTGATGACTTGGATC	502
GL50581_78	ACAAGAAGGCTGTCACTACTC---CCACAGTATGTGCTCTCGTGCAGCACGGCGATA	412
GL50803_16779	ACAAGAAGGCGTCAAGTACTC---CCCGCAGTATGTGGTCTCCTGCGACCGTGGAGACA	412
GL50803_14019	ACAAGAAGGCTGTCAAGTACTC---CCACAGTACGTTGCTCCTGTGATCATGGCGACA	415
GL50581_2946	ACGCCACAGGCGTAAGCTACTC---TGTCCAATACGTGCTCGATTGTGACCGCAAGGACC	418
GL50803_16160	ATGCCACGGGCGTTAGCTACTC---GGTTCAGTACGTGCTTACTGCGACCGCAAGGACC	610
GL50581_438	ACGCAAGTGTAGTTCCCTTTTC---TGCCACAGCATGGTTTCATGCGATCACGGCGAGG	433
GL50803_16468	ATCCCCAAGCTGTCTCTTTTC---CGTTCAGCACATGGTCTCGTGTGACAGCGGGCGAGG	433
	* * * * *	
GL50581_2318	TGCTTTCGTTTTCCAGGCCAGGG-GGTTGT-----AT--CCTGGGACTTTATCGCGACAA	469
GL50803_17516	TGCTTTGGATTTTCAACCCGAGA-GAGTAT-----AG--CGTGGGACTTTATTGCGACGA	469
GL50581_159	T---TTGG--CTGCAGCGGAGGC-GACTTCTTTCCAA--CCTGGAGCTTTCTGACTCAGA	478
GL50581_3619	T---TTGG--CTGCAGCGGAGGC-GACTTCTTTCCAA--CCTGGAGCTTTCTGACTCAGA	478
GL50803_10217	T---TTGG--CTGTGATGGAGGC-GATTTTCAACCGA--CATGGAGCTTTCTAACTTTCA	478
GL50581_2036	T---AGG--GTGTGCCGGCG---GGCTTTGTTTCCAGCGTCTGGACCTTTCTCACAGAGC	475
GL50803_15564	T---CGG--GTGCGCTGGAG---GGACTTCTGTTCAATGTTGGACCTTCTTACGGAGC	553
GL50581_78	T---GGC--CTGTGATGGCGGATGGCTTCAG---AGTGTCTGGAGGTTCTTACCAAGA	463
GL50803_16779	T---GGC--TTGCGACGGCGGCTGGCTCCCG---AGCGTCTGGAGATTCTTACCAAGA	463
GL50803_14019	T---GGC--TTGCAATGGGGGCTGGCTCCCG---AATGTCTGGAAAGTTCTTACCAAGA	466
GL50581_2946	A---CGG--CTGCAACGGCGGCGAGCCACT---AAGGCCTTCCGACTTCTTACAGCA	469
GL50803_16160	A---CGG--CTGCAACGGCGGCGAGCCAGT---AACGCCTTCAATTTCTTCCACACA	661
GL50581_438	C---AGG--CTGTCAAGGAGGC-GGCTTCAATACTT--CTTGGGCTTTTCTTGGAGACAG	484
GL50803_16468	C---CGG--TTGTCAGGGAGGC-GAGTTCGAATCAT--CCTGGGCTTTTCTCGAAACAG	484
	* * * * *	

GL50581_2318	CAGGTATCCCCTTAGAAAAGCTGTGTGAAGTATACAGACTATGATAA-GACAGAGTCCAGC	528
GL50803_17516	CGGGTATCCCCTTAGAAAAGCTGTGTCAAGTATACAGATTATGACCA-AACACAGTCCAG-	527
GL50581_159	CTGGAGCAACCACAGCCGAATGCGTTAAATATGTTGACTACGGTAGCAGCGTGG--CAGC	536
GL50581_3619	CTGGAGCAACCACAGCCGAATGCGTTAAATATGTTGACTACGGTAGCAGCGTGG--CAGC	536
GL50803_10217	CAGGAGCAACCACAGCTGAATGCGTTAAGTACGTTGACTATGGTACACCCGTAG--CGTC	536
GL50581_2036	ACGGCACCAACACTTGAGTGCCTGACCGCTACACGGATGCTAATAAAGATATTT--CGTC	533
GL50803_15564	ACGGTACCACGACTCTCGAGTGTGCCGCTACACAGACGCCGATAAAGGACCTCT--CGTC	611
GL50581_78	CCGGAACAACCACCAAGTGCCTGCCCTACACAGAGCGAACTACCGGCGCTCG-CGGC	522
GL50803_16779	CTGGAACGACCACCGACGAGTGCCTCCCTTACCAGAGCGGCAGCACCAGCGCCCGC-CGGC	522
GL50803_14019	CTGGAACGACCACCGACGAGTGCCTCCCTTACCAGAGCGGGTCGACAACTCTCCG-TGGC	525
GL50581_2946	CGGGGACTGTTTTGACCAGCTGCGTCCGACTACACCGCCGGAGCCGACAATGTTGT-TAAG	528
GL50803_16160	CGGGGACTGTTCTGGCTAGCTGCGTGGGGTACACGGCCGGAGACGATGCTGTGCT-CAAG	720
GL50581_438	AAGGGCAATAATGAGAGATTGCCTTCCCTACGTTAGCGGCAGACTGGCCTTT--CGGG	542
GL50803_16468	AGGGAGCAGTAAAAAGTACTGCTTCCCTACACCAAGTGGCGAAACTGGTAAAT--CAGG	542
	* * * * *	
GL50581_2318	TACCCGTGTCGAGTCTGTGCAACGATAATTC---TTCCTAGTGTCTTACAATCT--G	583
GL50803_17516	--GCCATGCCCCGAGTACGTGTGATGACGATTTC---CTTCCCTGAAAGTTTATAAGCCC--G	580
GL50581_159	T--GCATGTCCCACGACCTGTGATGACGGGTC---TCAGATCCAGTTCATAAAGCG--C	589
GL50581_3619	T--GCATGTCCCACGACCTGTGATGACGGGTC---TCAGATCCAGTTCATAAAGCG--C	589
GL50803_10217	T--CCGTGCCCTGCGGTCTGTGACGACGGATC---TCCGATACAGCTCTACAAGGCA--C	589
GL50581_2036	C--CCGTGCCACGACGCTGTGCCGATGGGTC---AGAGATCCGGTCTGTCAAGGCA--G	586
GL50803_15564	T--CCATGCCCCGATTATGCGACGATGGGTC---CGAGATCAACTCGTCAAGGCC--G	664
GL50581_78	A--CC-TGCCCCAGCAAGTGCCTGATGGT---GGCGAGCTCTCTACGGTCAAGGCCAAG	576
GL50803_16779	A--CC-TGCCCCAGCAAGTGCCTGATGGC---AGCGACCTGCCCATCTACAAGGCCACA	576
GL50803_14019	A--CC-TGCCCCAGCAAGTGCCTGATGGATCGAGCAAGGTTCACTTGGCCACCGCCACG	582
GL50581_2946	T--TC-TGCCCCAAGACGTCGATGACGGATC---TGCCGTGGAGAATGTCTTCGCT---	579
GL50803_16160	T--TT-TGCCCCAGCAAGTGCCTGATGGGTC---CGCTGTGGAGAAGCTGCTGCGCC---	771
GL50581_438	T--GAGTGTCCCAACATGCCAAGATGGGAC---TCTTCTAATGATACCACTTCACTAT	597
GL50803_16468	T--GAGTGTCCCAACATGCCAAGATGGGAC---CCCTGTCCAGAGCGCCTTCCATTAC	597
	* * * * *	
GL50581_2318	ATGGTTATGAGGGCGT-TGGATTTAATCTGAAA-AGCTGAGACGCGCTATTGCTC-TCA	640
GL50803_17516	ACGGTTATGAGGGCGT-CGGACTCAATTGTGAAA-GGCTGAAGCGTGCAAGTTCGTC-TCA	637
GL50581_159	ATGGATATGGTCAAGT--GAGCAAGAGCGTGCC--TGCTATAA--TGCAAGTGTCTGCTCA	643
GL50581_3619	ATGGATATGGTCAAGT--GAGCAAGAGCGTGCC--TGCTATAA--TGCAAGTGTCTGCTCA	643
GL50803_10217	ATGGATATGGACAGGT--GAGCAAGAGTGTTC--GGCCATAA--TGGGAATGCTCGTCG	643
GL50581_2036	ATGGCTGCTGGATTA-CAGCGGAAAAC-GTAAC--CGCCATCA--TGCAAGGCTCTGCCA	640
GL50803_15564	ACGGCTGCTCGACTA-CAGCGGCAAC-GTGAC--CGCCATCA--TGCAAGGCTCTGCCA	718
GL50581_78	AAGGCTG--TAGACTA-CGGCCTGGACTGCGAT--C-TGATCA--TGAAGGCTCTTGTTA	628
GL50803_16779	AAGGCTG--TCGACTA-TGGTCTGGACTGCGAC--C-TTATCA--TGAAGGCTCTGCCA	628
GL50803_14019	TCTTACA--AGGATTA-CGGGCTTGAC-ATACC--CGCCATGA--TGAAGGCTCTGCCA	634
GL50581_2946	---GCCAG-TGGCTCG-AAGTCCGGAT-----C--TGCCATCG-----ATGTGCTTCTTT	622
GL50803_16160	---ACTAG-CGGGTCG-AAGTCCGGGT-----C--TGCAATCG-----ACGTCTTCTCG	814
GL50581_438	AAAGCTGTTTCGGCTAGCCATCTTAAGAACTATAATGAAATTA--TGACGTCTCTTCTTA	655
GL50803_16468	AAAGCTGCTCGGCCAGCCGCTTCTAGCAACTACAATGAGATCA--TGGTGTCCCTTCTTG	655
	* * * * *	
GL50581_2318	---GAGGTCTATGCAAGCTATGTTTACTGTTTATGAGGACTTCGCATACTACTTAGAGG	697
GL50803_17516	---GAGGACCCATGCAAGCTATGTTTACTGTTTATGAGGACTTCGCATACTACTTAGAGG	694
GL50581_159	GTGGAGGACCGGTGCAAGCTATGATCGTTGTTTACGCTGATTTAATATACTACGCTGGCG	703
GL50581_3619	GTGGAGGACCGGTGCAAGCTATGATCGTTGTTTACGCTGATTTAATATACTACGCTGGCG	703
GL50803_10217	CTGGCGGACCGGTGCAAGCTATGATCGTGTGATCGCTGACCTGTGCTACTATGAAAGCG	703
GL50581_2036	ACGATGGCCCTGTCCAGGCAAGTATGGCTGTCTACCGGACTTCCTGTACTACAGGAGCG	700
GL50803_15564	ACGACGGCCCTGTGCAAGCAGTCAAGCGTCTATCGTGACTTCTCTTACTACCGAGGAG	778
GL50581_78	CGGGTGGTCTCTCCAGACCGCTTTACCCTTTACTCCGACTTCTATGACTATGAGGGCG	688
GL50803_16779	CGGGCGGCCCTCTCCAGACCGCTTTACCCTTTACTCCGACTTCTATGACTATGAGGGCG	688
GL50803_14019	CGAGCGGCCCTCTCCAGGTCGCTTCTTGGTCTACTCCGACTTCTATGACTACAGAGCG	694
GL50581_2946	CTCACGGCCCGTGTGGCGACTTTCAACGTTGCGCAGGACTTCTATGACTACAAGAGTG	682
GL50803_16160	CTCACGGCCCGTGTGAGCGACTTTCAACGTCGCGCAGGACTTCTATGATTACAAGAGCG	874
GL50581_438	ATGAGGGACCAAGTGCAGACAGGGTCTATGTCCATGAAGACTTTCTGTACTATGTCGGTG	715
GL50803_16468	CCGATGGGCCAGTGCAACCGGGCTTCTACGTCCACGAGGACTTTCTATATTATGTCGGTG	715
	* * * * *	

GL50581_2318 GCATTTATTCCCATGTATATGG---TGGTACTGCTGGTTATCTCTCCGTTGAGATAGTTG 754
 GL50803_17516 GCATCTACTCCTACACATATGG---TAACAGAGTTGGTTTTCTTTCTGTGAGATAGTTCG 751
 GL50581_159 GTGTCTATAGACACACCTACGGACCAATTAGCAACGGGCTTCATGCGCTAGAAATGGTGG 763
 GL50581_3619 GTGTCTATAGACACACCTACGGACCAATTAGCAACGGGCTTCATGCGCTAGAAATGGTGG 763
 GL50803_10217 GTGTCTATAAACACACCTATGGAACCATCAATCTTGGGTTCCATGCTTTGGAAATAGTTG 763
 GL50581_2036 GGGTCTACCGCCACGTCTATGGAT---CGCAGATCTCCAGCCACGCCGTCGAAATCATTG 757
 GL50803_15564 GCGTCTACAAGCACGTCTACGGGA---TCCAGATCTCCAGCCATGCGGTTGAGATCATCG 835
 GL50581_78 GCGTCTACCAGCACATGTCTGGGAGAGTTGAGGGC---GGCCACGCCGTTGAGATGGTGG 745
 GL50803_16779 GCGTCTACCAGCACACCTACGGAAAGATCGAGGGT---GGTCACGCAGTCGAGATGGTGG 745
 GL50803_14019 GCGTCTACCAGCACACCTACGGATAACATGGAGGGT---GGCCACGCAGTCGAGATGGTGG 751
 GL50581_2946 GTGTCTATCAGCACAGGTGGGGT---TCTGGCTCGGCGGTACGCCGTAGAGGTTGTTCG 739
 GL50803_16160 GTGTTTACCAGCACAGGTGGGGC---TCTGGCTTGGCGGCCACGCCGTAGAGATAATTG 931
 GL50581_438 GTATCTATCAAAAGACTACGGTT---CGAGCATTGGTGGACATGCGGTTCTTATCGTTCG 772
 GL50803_16468 GGATCTATCAAAAGGTTTATGGCA---CGAGCCTTGGTGGGCATGCAGTTCTTATTGTTG 772
 * * * * *

GL50581_2318 GCTATGGCACA-----AGCGACGAAGGACAAGACTATTGGATCGTAAAGAATTACTGG 807
 GL50803_17516 GCTATGGCACA-----AGCGACGAAGGACAAGACTATTGGATTGTAAGAATACTACTGG 804
 GL50581_159 GCTATGGCACT-----ACAGACGATGGGACAGACTATTGGACTATAAAAAAATCCTGG 816
 GL50581_3619 GCTATGGCACT-----ACAGACGATGGGACAGACTATTGGACTATAAAAAAATCCTGG 816
 GL50803_10217 GCTACGGGACC-----ACTGATGACGGGACGGACTACTGGATTATAAAGAATCCTGG 816
 GL50581_2036 GCTACGGAGCGGCGGATGAT-GAGGACAGCACTCCATACTGGATTGTGAAGAATCTCTC 816
 GL50803_15564 GCTACGGGACGACTGACGAC-GAGGAGCGCATCCCGTACTGGATCGTGAAGAATCTCTC 894
 GL50581_78 GCTACGGCACG-----GAT-GAGTACGATGTCGACTACTGGATCATCCGCAACTCCTGG 798
 GL50803_16779 GCTACGGCACA-----GAC-GAGTACGAGCTTACTACTGGATCATCCGCAACTCCTGG 798
 GL50803_14019 GCTACGGCACA-----GAC-GACGACGGCGTTGACTACTGGATCATCCGCAACTCCTGG 804
 GL50581_2946 GCTATGGTGTG-----ACAGACTCTGGCTCGACTACTGGACCGTCCGCAACTCCTGG 792
 GL50803_16160 GGTATGGCGTG-----ACAGACTCCGGCCTCGACTACTGGACTGTCCGCAACTCCTGG 984
 GL50581_438 GCTACGGGAGC-----AT-GA--ATAATCACGATTACTGGATTGTACGTAATCTTGG 822
 GL50803_16468 GCTATGGAAGC-----AT-GA--ACAATCACGACTATTGGATTGTTCGTAATCTTGG 822
 * * * * *

GL50581_2318 GGTTCGAATGGGGCGAAGATGGCTACTTCCGCATTGTCCGTGGCCAGAATGAATGCCAG 867
 GL50803_17516 GGCCCGGGCTGGGGAGAAGATGGCTATTTCCGTATTGTTAGGGGCCAGAATGAATGCCAG 864
 GL50581_159 GGGTCCGACTGGGGAGAGGATGGTTACTTCCGAATTGTTCCGCGCGTCAATGAGTGCAGG 876
 GL50581_3619 GGGTCCGACTGGGGAGAGGATGGTTACTTCCGAATTGTTCCGCGCGTCAATGAGTGCAGG 876
 GL50803_10217 GGCCCCGATTGGGGCGAAAACGGGTACTTCCGGATTGTCCGCGGAGTCAATGAGTGCAGG 876
 GL50581_2036 GGATCCGGCTGGGGAGAGGAGGGGTACTTTAACATAGTCCGGGGTCTAACGAATGTGAC 876
 GL50803_15564 GGACCCAACTGGGGCGAGGAGGGCTACTTCAACATAGTCCGCGGGTCCGAACGAGTGCAGG 954
 GL50581_78 GGTCCCGACTGGGGCGAGGACGGCTACTTCCGCATCATCCGTATGACGAATGAGTGCAGG 858
 GL50803_16779 GGCCCTGACTGGGGTGAGGACGGCTACTTCCGCATCATTCCGATGACGAACGAGTGCAGG 858
 GL50803_14019 GGTCTCTGACTGGGGCGAGGACGGCTACTTCCGCATGATCCGCGGCATAAACGACTGTAGC 864
 GL50581_2946 GGTCTCTGACTGGGGCGAGGACGGCTATTTTAGGATTGTTCCGCGGGTCCGACGAATGCCGT 852
 GL50803_16160 GGCCCTGACTGGGGTGAGGACGGCTACTTTAGAATCGTTCGCGGGCGGACGAGTGTGGC 1044
 GL50581_438 GGATCGGATTGGGGTGAGAAATGGCTACTTCCAGGATACTCCGCGGAACCAATGAATGCCGG 882
 GL50803_16468 GGGTCCGATTGGGGTGAAAATGGCTACTTCCAGGATACTCCGCGGAACCAACGAGTGTGGC 882
 * * * * *

GL50581_2318 ATTGAGGA-GGCTGTCTATGGTCCATTATATACGCCAATACACAGTCTGCAACTACTCA 926
 GL50803_17516 ATTGAGAA-CTCTGCCTATGGTGTCTATAATAAGCCCTAACAAACCATCCATGGCCACCAA 923
 GL50581_159 ATAGAGGA-CGAGATCTATGCTGC---GTA-----CITTGAGTAG--- 912
 GL50581_3619 ATAGAGGA-CGAGATCTATGCTGC---GTA-----CITTGAGTAG--- 912
 GL50803_10217 ATAGAGGA-TGAAATCTATGCTGT---ATA-----TCTTGACTAG--- 912
 GL50581_2036 ATTGA-GAGYGTGTGTACA-GTGGCCTCTTCCCTTC-----CTCTGAGTGA--- 921
 GL50803_15564 ATCGA-GAGCGCCGTGTATA-GCGGGCTCTTCCCTC-----CTCTAAGTGA--- 999
 GL50581_78 ATCGAGGAGCAG-GT-TATGGGCGGCATCTTCGA-----AGAGTGA--- 897
 GL50803_16779 ATTGAAGAGCAA-GT-AATAGTGGGTTCTTTGA-----GAACTAA--- 897
 GL50803_14019 ATCGAGGAGCAG-GCCTATGCG-GGCTTCTTCGA-----TGAGTAA--- 903
 GL50581_2946 ATAGAGCAGGAAGGTTTCCA-----CTATGCAGATG-----T--AGAGTGA--- 891
 GL50803_16160 ATAGAGCACGAGGGCTTCCA-----CTATGCAGACG-----T--AGAGTGA--- 1083
 GL50581_438 ATCGAAAA-TAATGCATGGCAAGTTGCTGTG-----AAGTGA--- 918
 GL50803_16468 ATTGAGAA-GAATGCTGGCAGGTAGCATG-----AAGTAA--- 918
 * * * * *

GL50581_2318	GTAA 930
GL50803_17516	GTGA 927
GL50581_159	----
GL50581_3619	----
GL50803_10217	----
GL50581_2036	----
GL50803_15564	----
GL50581_78	----
GL50803_16779	----
GL50803_14019	----
GL50581_2946	----
GL50803_16160	----
GL50581_438	----
GL50803_16468	----

Appendix XI:

CLustalW sequence alignments of the conserved secreted tenascin, high cysteine proteins and VSPs. All the GL50581_ accession numbers represent GS isolate proteins and all the GL50803_ represent WB isolate proteins. Orthologs are shown by *. **a**: Tenascin, **b**: High cysteine membrane protein, **c**: VSP.

```

CLUSTAL 2.1 Multiple sequence alignment

b* | GL50581_727 -----
    | GL50803_7715 -----
c* | GL50581_2622 -----
    | GL50803_12063 -----
b | GL50803_103454 -----
   | GL50581_1902 -----
   | GL50581_2954 -----
   | GL50803_101074 -----
   | GL50803_137617 -----
c | GL50803_14586 -----
   | GL50581_1 -----
   | GL50581_3401 -----
   | GL50803_116477 -----
   | GL50581_3818 -----
   | GL50581_3457 -----
b | GL50803_113319 ATGCTGGCGATCATTTTTGGACTTGCACCTCTCATGTACCCATGGGAATGGACCTGGAGAG 60
   | GL50803_137740 -----
c | GL50803_112135 -----
b | GL50581_572 -----
c | GL50803_33279 -----
   | GL50803_137613 -----
   | GL50581_4057 -----
a* | GL50803_10330 -----
b | GL50803_15250 -----
   | GL50581_4316 -----
a* | GL50803_8687 -----
   | GL50803_14573 -----
b | GL50803_16936 -----
   | GL50581_3575 -----
   | * GL50803_16477 -----
a* | GL50581_1982 -----
   | * GL50803_95162 -----
   | GL50803_114815 -----

b* | GL50581_727 -----
    | GL50803_7715 -----
c* | GL50581_2622 -----
    | GL50803_12063 -----
b | GL50803_103454 -----
   | GL50581_1902 -----
   | GL50581_2954 -----
   | GL50803_101074 -----
   | GL50803_137617 -----
c | GL50803_14586 -----
   | GL50581_1 -----
   | GL50581_3401 -----
   | GL50803_116477 -----
   | GL50581_3818 -----
   | GL50581_3457 -----
b | GL50803_113319 TGGCTATAGGAAAATGCACCTATTTTAGAGGGGCGGATTGTTCTGAGTGTGCCACCCCT 120
   | GL50803_137740 -----
c | GL50803_112135 -----
b | GL50581_572 -----
c | GL50803_33279 -----
   | GL50803_137613 -----
   | GL50581_4057 -----
a* | GL50803_10330 -----
b | GL50803_15250 -----
   | GL50581_4316 -----
a* | GL50803_8687 -----
   | GL50803_14573 -----
b | GL50803_16936 -----
   | GL50581_3575 -----
   | * GL50803_16477 -----
a* | GL50581_1982 -----
   | * GL50803_95162 -----
   | GL50803_114815 -----

```

b* GL50581_727 -----
GL50803_7715 -----
GL50581_2622 -----
c* GL50803_12063 -----
GL50803_103454 -----
b | GL50581_1902 -----
GL50581_2954 -----
GL50803_101074 -----
GL50803_137617 -----
c GL50803_14586 -----
GL50581_1 -----
GL50581_3401 -----
GL50803_116477 -----
GL50581_3818 -----
GL50581_3457 -----
b GL50803_113319 -----
GL50803_137740 -----
c | GL50803_112135 -----
b | GL50581_572 -----
c GL50803_33279 -----
GL50803_137613 -----
GL50581_4057 -----
a* GL50803_10330 -----
b GL50803_15250 -----
GL50581_4316 -----
a* GL50803_8687 -----
GL50803_14573 -----
b GL50803_16936 -----
GL50581_3575 -----
* GL50803_16477 -----
a* GL50581_1982 -----
GL50803_95162 -----
GL50803_114815 -----

GTAGAAAAGAATTATTTTCATTCATGAGGGGGGGTGTACAAATATACTTTATAGTCTGGA 300

b* GL50581_727 -----
GL50803_7715 -----
GL50581_2622 -----
c* GL50803_12063 -----
GL50803_103454 -----
b | GL50581_1902 -----
GL50581_2954 -----
GL50803_101074 -----
GL50803_137617 -----
c GL50803_14586 -----
GL50581_1 -----
GL50581_3401 -----
GL50803_116477 -----
GL50581_3818 -----
GL50581_3457 -----
b GL50803_113319 -----
GL50803_137740 -----
c | GL50803_112135 -----
b | GL50581_572 -----
c GL50803_33279 -----
GL50803_137613 -----
GL50581_4057 -----
a* GL50803_10330 -----
b GL50803_15250 -----
GL50581_4316 -----
a* GL50803_8687 -----
GL50803_14573 -----
b GL50803_16936 -----
GL50581_3575 -----
* GL50803_16477 -----
a* GL50581_1982 -----
GL50803_95162 -----
GL50803_114815 -----

AATCTTATTTCGGTTGATCTAGCCAGGAATCTTTCAAAATATCTCTTTAGCTTACTAT 360

b* GL50581_727 -----
GL50803_7715 -----
GL50581_2622 -----
c* GL50803_12063 -----
GL50803_103454 -----
b | GL50581_1902 -----
GL50581_2954 -----
GL50803_101074 -----
GL50803_137617 -----
c GL50803_14586 -----
GL50581_1 -----
GL50581_3401 -----
GL50803_116477 -----
GL50581_3818 -----
GL50581_3457 -----
b GL50803_113319 -----
GL50803_137740 -----
c | GL50803_112135 -----
b | GL50581_572 -----
c GL50803_33279 -----
GL50803_137613 -----
GL50581_4057 -----
a* GL50803_10330 -----
b GL50803_15250 -----
GL50581_4316 -----
a* GL50803_8687 -----
GL50803_14573 -----
b GL50803_16936 -----
GL50581_3575 -----
* GL50803_16477 -----
a* GL50581_1982 -----
GL50803_95162 -----
GL50803_114815 -----

GTAGAAAAGAATTATTTTCATTCATGAGGGGGGGTGTACAAATATACTTTATAGTCTGGA 300

```

b* | GLS0581_727 -----
    | GLS0803_7715 -----
c* | GLS0581_2622 -----
    | GLS0803_12063 -----
b | GLS0803_103454 -----
  | GLS0581_1902 -----
  | GLS0581_2954 -----
  | GLS0803_101074 -----
  | GLS0803_137617 -----
  | GLS0803_14586 -----
  | GLS0581_1 -----
  | GLS0581_3401 -----
  | GLS0803_116477 -----
  | GLS0581_3818 -----
  | GLS0581_3457 -----
b | GLS0803_113319 AATCTTATTTCGGTTGATCTAGCCAGGAATCTTTCGAAATATGCTCTTTAGGTTACTAT 360
  | GLS0803_137740 -----
c | GLS0803_112135 -----
b | GLS0581_572 -----
  | GLS0803_33279 -----
  | GLS0803_137613 -----
  | GLS0581_4057 -----
a* | GLS0803_10330 -----
  | GLS0803_15250 -----
b | GLS0581_4316 -----
  | GLS0803_8687 -----
a* | GLS0803_14573 -----
  | GLS0803_16936 -----
  | GLS0581_3575 -----
  | GLS0803_16477 -----
a* | GLS0581_1982 -----
  | GLS0803_95162 -----
  | GLS0803_114815 -----

```

```

b* | GLS0581_727 -----
    | GLS0803_7715 -----
c* | GLS0581_2622 -----
    | GLS0803_12063 -----
b | GLS0803_103454 -----
  | GLS0581_1902 -----
  | GLS0581_2954 -----
  | GLS0803_101074 -----
  | GLS0803_137617 -----
  | GLS0803_14586 -----
  | GLS0581_1 -----
  | GLS0581_3401 -----
  | GLS0803_116477 -----
  | GLS0581_3818 -----
  | GLS0581_3457 -----
b | GLS0803_113319 CTCGCACTCAAGCACTGCTCAGACTTGTAGAAGCTGTCATGCTCACTGCAGTTCTTGT 420
  | GLS0803_137740 -----
c | GLS0803_112135 -----
b | GLS0581_572 -----
  | GLS0803_33279 -----
  | GLS0803_137613 -----
  | GLS0581_4057 -----
a* | GLS0803_10330 -----
  | GLS0803_15250 -----
b | GLS0581_4316 -----
  | GLS0803_8687 -----
a* | GLS0803_14573 -----
  | GLS0803_16936 -----
  | GLS0581_3575 -----
  | GLS0803_16477 -----
a* | GLS0581_1982 -----
  | GLS0803_95162 -----
  | GLS0803_114815 -----

```

```

b* | GLS0581_727 -----
    | GLS0803_7715 -----
c* | GLS0581_2622 -----
    | GLS0803_12063 -----
b | GLS0803_103454 -----
  | GLS0581_1902 -----
  | GLS0581_2954 -----
  | GLS0803_101074 -----
  | GLS0803_137617 -----
  | GLS0803_14586 -----
  | GLS0581_1 -----
  | GLS0581_3401 -----
  | GLS0803_116477 -----
  | GLS0581_3818 -----
  | GLS0581_3457 -----
b | GLS0803_113319 TCTGGAAGTTCTGAAATCAGTGCCTGAGTTGTCCTCCGATCGTTTTCTTGATGGTCT 480
  | GLS0803_137740 -----
c | GLS0803_112135 -----
b | GLS0581_572 -----
  | GLS0803_33279 -----
  | GLS0803_137613 -----
  | GLS0581_4057 -----
a* | GLS0803_10330 -----
  | GLS0803_15250 -----
b | GLS0581_4316 -----
  | GLS0803_8687 -----
a* | GLS0803_14573 -----
  | GLS0803_16936 -----
  | GLS0581_3575 -----
  | GLS0803_16477 -----
a* | GLS0581_1982 -----
  | GLS0803_95162 -----
  | GLS0803_114815 -----

```



```

b* | GLS0581_727 -----
    | GLS0803_7715 -----
c* | GLS0581_2622 -----
    | GLS0803_12063 -----
b | GLS0803_103454 -----
    | GLS0581_1902 -----
    | GLS0581_2954 -----
    | GLS0803_101074 -----
    | GLS0803_137617 -----
    | GLS0803_14586 -----
c | GLS0581_1 -----
    | GLS0581_3401 -----
    | GLS0803_116477 -----
    | GLS0581_3818 -----
    | GLS0581_3457 -----
b | GLS0803_113319 CTCTGTAAAAAGTGTTCAGATAAACCTTACGGTATACAAAATGTCCGCTCTGTGACAATG 540
    | GLS0803_137740 -----
c | GLS0803_112135 -----
b | GLS0581_572 -----
c | GLS0803_33279 -----
    | GLS0803_137613 -----
    | GLS0581_4057 -----
a* | GLS0803_10330 -----
b | GLS0803_15250 -----
    | GLS0581_4316 -----
a* | GLS0803_8687 -----
    | GLS0803_14573 -----
b | GLS0803_16936 -----
    | GLS0581_3575 -----
    | GLS0803_16477 -----
a* | GLS0581_1982 -----
    | GLS0803_95162 -----
    | GLS0803_114815 -----

```

```

b* | GLS0581_727 -----
    | GLS0803_7715 -----
c* | GLS0581_2622 -----
    | GLS0803_12063 -----
b | GLS0803_103454 -----
    | GLS0581_1902 -----
    | GLS0581_2954 -----
    | GLS0803_101074 -----
    | GLS0803_137617 -----
    | GLS0803_14586 -----
c | GLS0581_1 -----
    | GLS0581_3401 -----
    | GLS0803_116477 -----
    | GLS0581_3818 -----
    | GLS0581_3457 -----
b | GLS0803_113319 AGTACCACTGATTCTTTGAAATGCGCTCTCTGTGCAAGCACAAATATTATTTGGCTGGAAAT 600
    | GLS0803_137740 -----
c | GLS0803_112135 -----
b | GLS0581_572 -----
c | GLS0803_33279 -----
    | GLS0803_137613 -----
    | GLS0581_4057 -----
a* | GLS0803_10330 -----
b | GLS0803_15250 -----
    | GLS0581_4316 -----
a* | GLS0803_8687 -----
    | GLS0803_14573 -----
b | GLS0803_16936 -----
    | GLS0581_3575 -----
    | GLS0803_16477 -----
a* | GLS0581_1982 -----
    | GLS0803_95162 -----
    | GLS0803_114815 -----

```

```

b* | GLS0581_727 -----
    | GLS0803_7715 -----
c* | GLS0581_2622 -----
    | GLS0803_12063 -----
b | GLS0803_103454 -----
    | GLS0581_1902 -----
    | GLS0581_2954 -----
    | GLS0803_101074 -----
    | GLS0803_137617 -----
    | GLS0803_14586 -----
c | GLS0581_1 -----
    | GLS0581_3401 -----
    | GLS0803_116477 -----
    | GLS0581_3818 -----
    | GLS0581_3457 -----
b | GLS0803_113319 CACTGTCTTACTTGGCCTAGCAATTCCTTGATGTGTACGGGTGCCAAGCCTAATGAGTGT 660
    | GLS0803_137740 -----
c | GLS0803_112135 -----
b | GLS0581_572 -----
c | GLS0803_33279 -----
    | GLS0803_137613 -----
    | GLS0581_4057 -----
a* | GLS0803_10330 -----
b | GLS0803_15250 -----
    | GLS0581_4316 -----
a* | GLS0803_8687 -----
    | GLS0803_14573 -----
b | GLS0803_16936 -----
    | GLS0581_3575 -----
    | GLS0803_16477 -----
a* | GLS0581_1982 -----
    | GLS0803_95162 -----
    | GLS0803_114815 -----

```

b*	GL50581_727	-----
	GL50803_7715	-----
c*	GL50581_2622	-----
	GL50803_12063	-----
b	GL50803_103454	-----
	GL50581_1502	-----
	GL50581_2954	-----
	GL50803_101074	-----
	GL50803_137617	-----
c	GL50803_14586	-----
	GL50581_1	-----
	GL50581_3401	-----
	GL50803_116477	-----
	GL50581_3818	-----
	GL50581_3457	-----
b	GL50803_113319	-----
c	GL50803_137740	-----
b	GL50803_112135	-----
	GL50581_572	-----
c	GL50803_33279	-----
	GL50803_137613	-----
a*	GL50581_4057	-----
b	GL50803_10330	-----
	GL50803_15250	-----
a*	GL50581_4316	-----
	GL50803_8687	-----
b	GL50803_14573	-----
	GL50803_16936	-----
*	GL50581_3575	-----
a*	GL50803_16477	-----
	GL50581_1982	-----
	GL50803_95162	-----
	GL50803_114815	-----

CTTCCTTGTATTGATAACTATTTCATATGATTACAGACTCGTACATGTATTCTCACTTGT 720

b*	GL50581_727	-----
	GL50803_7715	-----
c*	GL50581_2622	-----
	GL50803_12063	-----
b	GL50803_103454	-----
	GL50581_1502	-----
	GL50581_2954	-----
	GL50803_101074	-----
	GL50803_137617	-----
c	GL50803_14586	-----
	GL50581_1	-----
	GL50581_3401	-----
	GL50803_116477	-----
	GL50581_3818	-----
	GL50581_3457	-----
b	GL50803_113319	-----
c	GL50803_137740	-----
b	GL50803_112135	-----
	GL50581_572	-----
c	GL50803_33279	-----
	GL50803_137613	-----
a*	GL50581_4057	-----
b	GL50803_10330	-----
	GL50803_15250	-----
a*	GL50581_4316	-----
	GL50803_8687	-----
b	GL50803_14573	-----
	GL50803_16936	-----
*	GL50581_3575	-----
a*	GL50803_16477	-----
	GL50581_1982	-----
	GL50803_95162	-----
	GL50803_114815	-----

CAGTGTCTTACTTGCCCTAGCAATTGCTTGATGTGTACGGCTGCCAAGCCCTAATGAGTGT 660

b*	GL50581_727	-----
	GL50803_7715	-----
c*	GL50581_2622	-----
	GL50803_12063	-----
b	GL50803_103454	-----
	GL50581_1502	-----
	GL50581_2954	-----
	GL50803_101074	-----
	GL50803_137617	-----
c	GL50803_14586	-----
	GL50581_1	-----
	GL50581_3401	-----
	GL50803_116477	-----
	GL50581_3818	-----
	GL50581_3457	-----
b	GL50803_113319	-----
c	GL50803_137740	-----
b	GL50803_112135	-----
	GL50581_572	-----
c	GL50803_33279	-----
	GL50803_137613	-----
a*	GL50581_4057	-----
b	GL50803_10330	-----
	GL50803_15250	-----
a*	GL50581_4316	-----
	GL50803_8687	-----
b	GL50803_14573	-----
	GL50803_16936	-----
*	GL50581_3575	-----
a*	GL50803_16477	-----
	GL50581_1982	-----
	GL50803_95162	-----
	GL50803_114815	-----

CTTCCTTGTATTGATAACTATTTCATATGATTACAGACTCGTACATGTATTCTCACTTGT 720

b*	GL50581_727	-----
	GL50803_7715	-----
c*	GL50581_2622	-----
	GL50803_12063	-----
b	GL50803_103454	-----
	GL50581_1902	-----
	GL50581_2954	-----
	GL50803_101074	-----
	GL50803_137617	-----
c	GL50803_14586	-----
	GL50581_1	-----
	GL50581_3401	-----
	GL50803_116477	-----
	GL50581_3818	-----
	GL50581_3457	-----
b	GL50803_113319	-----
c	GL50803_137740	-----
b	GL50803_112135	-----
	GL50581_572	-----
c	GL50803_33279	-----
	GL50803_137613	-----
a*	GL50581_4057	-----
b	GL50803_10330	-----
	GL50803_15250	-----
a*	GL50581_4316	-----
	GL50803_8687	-----
b	GL50803_14573	-----
	GL50803_16936	-----
*	GL50581_3575	-----
	GL50803_16477	-----
a*	GL50581_1982	-----
	GL50803_95162	-----
	GL50803_114815	-----
b*	GL50581_727	-----
	GL50803_7715	-----
c*	GL50581_2622	-----
	GL50803_12063	-----
b	GL50803_103454	-----
	GL50581_1902	-----
	GL50581_2954	-----
	GL50803_101074	-----
	GL50803_137617	-----
c	GL50803_14586	-----
	GL50581_1	-----
	GL50581_3401	-----
	GL50803_116477	-----
	GL50581_3818	-----
	GL50581_3457	-----
b	GL50803_113319	-----
c	GL50803_137740	-----
b	GL50803_112135	-----
	GL50581_572	-----
c	GL50803_33279	-----
	GL50803_137613	-----
a*	GL50581_4057	-----
b	GL50803_10330	-----
	GL50803_15250	-----
a*	GL50581_4316	-----
	GL50803_8687	-----
b	GL50803_14573	-----
	GL50803_16936	-----
*	GL50581_3575	-----
	GL50803_16477	-----
a*	GL50581_1982	-----
	GL50803_95162	-----
	GL50803_114815	-----
b*	GL50581_727	-----
	GL50803_7715	-----
c*	GL50581_2622	-----
	GL50803_12063	-----
b	GL50803_103454	-----
	GL50581_1902	-----
	GL50581_2954	-----
	GL50803_101074	-----
	GL50803_137617	-----
c	GL50803_14586	-----
	GL50581_1	-----
	GL50581_3401	-----
	GL50803_116477	-----
	GL50581_3818	-----
	GL50581_3457	-----
b	GL50803_113319	-----
c	GL50803_137740	-----
b	GL50803_112135	-----
	GL50581_572	-----
c	GL50803_33279	-----
	GL50803_137613	-----
a*	GL50581_4057	-----
b	GL50803_10330	-----
	GL50803_15250	-----
a*	GL50581_4316	-----
	GL50803_8687	-----
b	GL50803_14573	-----
	GL50803_16936	-----
*	GL50581_3575	-----
	GL50803_16477	-----
a*	GL50581_1982	-----
	GL50803_95162	-----
	GL50803_114815	-----
b*	GL50581_727	-----
	GL50803_7715	-----
c*	GL50581_2622	-----
	GL50803_12063	-----
b	GL50803_103454	-----
	GL50581_1902	-----
	GL50581_2954	-----
	GL50803_101074	-----
	GL50803_137617	-----
c	GL50803_14586	-----
	GL50581_1	-----
	GL50581_3401	-----
	GL50803_116477	-----
	GL50581_3818	-----
	GL50581_3457	-----
b	GL50803_113319	-----
c	GL50803_137740	-----
b	GL50803_112135	-----
	GL50581_572	-----
c	GL50803_33279	-----
	GL50803_137613	-----
a*	GL50581_4057	-----
b	GL50803_10330	-----
	GL50803_15250	-----
a*	GL50581_4316	-----
	GL50803_8687	-----
b	GL50803_14573	-----
	GL50803_16936	-----
*	GL50581_3575	-----
	GL50803_16477	-----
a*	GL50581_1982	-----
	GL50803_95162	-----
	GL50803_114815	-----

CGAAAGGGGATACATCCTTTTTCAAGGGGGATGTTATCGTGTGGATACTGAGCTAGGACTT 560

AAGGCATGTGCCTACACTACTGATATTAGGGGTGCACACTTTTTGTGGGAAATGTGGTAGC 1020

CCTGGTTTCGTTCCAATCAAGCGAGTATGTGTGCCATACAATAATCCGCTACTTGTAAC 1080

```

b* | GLS0581_727 -----
    | GLS0803_7715 -----
c* | GLS0581_2622 -----
    | GLS0803_12063 -----
b | GLS0803_103454 -----
   | GLS0581_1902 -----
   | GLS0581_2954 -----
   | GLS0803_101074 -----
   | GLS0803_137617 -----
   | GLS0803_14586 -----
c | GLS0581_1 -----
   | GLS0581_3401 -----
   | GLS0803_116477 -----
   | GLS0581_3818 -----
   | GLS0581_3457 -----
b | GLS0803_113319 TCTGGTTGTCGAGATTCAGCCGCCGGTCTACCAACACCTGTCTCTATTAAAGTGTACCTCT 1140
c | GLS0803_137740 -----
b | GLS0803_112135 -----
   | GLS0581_572 -----
c | GLS0803_33279 -----
   | GLS0803_137613 -----
   | GLS0581_4057 -----
a* | GLS0803_10330 -----
b | GLS0803_15250 -----
   | GLS0581_4316 -----
a* | GLS0803_8687 -----
   | GLS0803_14573 -----
b | GLS0803_16936 -----
   | GLS0581_3575 -----
   | GLS0803_16477 -----
a* | GLS0581_1982 -----
   | GLS0803_95162 -----
   | GLS0803_114815 -----

```

```

b* | GLS0581_727 -----
    | GLS0803_7715 -----
c* | GLS0581_2622 -----
    | GLS0803_12063 -----
b | GLS0803_103454 -----
   | GLS0581_1902 -----
   | GLS0581_2954 -----
   | GLS0803_101074 -----
   | GLS0803_137617 -----
c | GLS0803_14586 -----
   | GLS0581_1 -----
   | GLS0581_3401 -----
   | GLS0803_116477 -----
   | GLS0581_3818 -----
   | GLS0581_3457 -----
b | GLS0803_113319 TGTGGTAAAGATTACTTTCATTTACCAAGGTGGATGTTATTCCCCAGAAATCTGCTCCAGGA 1200
c | GLS0803_137740 -----
b | GLS0803_112135 -----
   | GLS0581_572 -----
c | GLS0803_33279 -----
   | GLS0803_137613 -----
   | GLS0581_4057 -----
a* | GLS0803_10330 -----
b | GLS0803_15250 -----
   | GLS0581_4316 -----
a* | GLS0803_8687 -----
   | GLS0803_14573 -----
b | GLS0803_16936 -----
   | GLS0581_3575 -----
   | GLS0803_16477 -----
a* | GLS0581_1982 -----
   | GLS0803_95162 -----
   | GLS0803_114815 -----

```

```

b* | GLS0581_727 -----
    | GLS0803_7715 -----
c* | GLS0581_2622 -----
    | GLS0803_12063 -----
b | GLS0803_103454 -----
   | GLS0581_1902 -----
   | GLS0581_2954 -----
   | GLS0803_101074 -----
   | GLS0803_137617 -----
c | GLS0803_14586 -----
   | GLS0581_1 -----
   | GLS0581_3401 -----
   | GLS0803_116477 -----
   | GLS0581_3818 -----
   | GLS0581_3457 -----
b | GLS0803_113319 AACGTCATATGTAACGAGGTGGATAATGCTGGGAAATGCCAAGCGTGTGTAGACAACAT 1260
c | GLS0803_137740 -----
b | GLS0803_112135 -----
   | GLS0581_572 -----
c | GLS0803_33279 -----
   | GLS0803_137613 -----
   | GLS0581_4057 -----
a* | GLS0803_10330 -----
b | GLS0803_15250 -----
   | GLS0581_4316 -----
a* | GLS0803_8687 -----
   | GLS0803_14573 -----
b | GLS0803_16936 -----
   | GLS0581_3575 -----
   | GLS0803_16477 -----
a* | GLS0581_1982 -----
   | GLS0803_95162 -----
   | GLS0803_114815 -----

```



```

b* | GLS0581_727 -----
    | GLS0803_7715 -----
c* | GLS0581_2622 -----
    | GLS0803_12063 -----
b | GLS0803_103454 -----
   | GLS0581_1902 -----
   | GLS0581_2954 -----
   | GLS0803_101074 -----
   | GLS0803_137617 -----
c | GLS0803_14586 -----
   | GLS0581_1 -----
   | GLS0581_3401 -----
   | GLS0803_116477 -----
   | GLS0581_3818 -----
   | GLS0581_3457 -----
b | GLS0803_113319 -----
  | GLS0803_137740 TTTCGCAACAGAGGAGATTGTATTCCATGCCATTCAAATTGTGCTTCATGCCCTTGGTCT 1320
  | GLS0803_112135 -----
c | GLS0581_572 -----
  | GLS0803_33279 -----
  | GLS0803_137613 -----
a* | GLS0581_4057 -----
  | GLS0803_10330 -----
b | GLS0803_15250 -----
  | GLS0581_4316 -----
a* | GLS0803_8687 -----
  | GLS0803_14573 -----
b | GLS0803_16936 -----
  | GLS0581_3575 -----
  | GLS0803_16477 -----
a* | GLS0581_1982 -----
  | GLS0803_95162 -----
  | GLS0803_114815 -----

```

```

b* | GLS0581_727 -----
    | GLS0803_7715 -----
c* | GLS0581_2622 -----
    | GLS0803_12063 -----
b | GLS0803_103454 -----
   | GLS0581_1902 -----
   | GLS0581_2954 -----
   | GLS0803_101074 -----
   | GLS0803_137617 -----
c | GLS0803_14586 -----
   | GLS0581_1 -----
   | GLS0581_3401 -----
   | GLS0803_116477 -----
   | GLS0581_3818 -----
   | GLS0581_3457 -----
b | GLS0803_113319 -----
  | GLS0803_137740 AAGTTCATATGTAACGAGGTGCATAATGCTGGCAAAATGCCAAAGCGGTGTGTAGACAATAT 1320
  | GLS0803_112135 -----
c | GLS0581_572 -----
  | GLS0803_33279 -----
  | GLS0803_137613 -----
a* | GLS0581_4057 -----
  | GLS0803_10330 -----
b | GLS0803_15250 -----
  | GLS0581_4316 -----
a* | GLS0803_8687 -----
  | GLS0803_14573 -----
b | GLS0803_16936 -----
  | GLS0581_3575 -----
  | GLS0803_16477 -----
a* | GLS0581_1982 -----
  | GLS0803_95162 -----
  | GLS0803_114815 -----

```

```

b* | GLS0581_727 -----
    | GLS0803_7715 -----
c* | GLS0581_2622 -----
    | GLS0803_12063 -----
b | GLS0803_103454 -----
   | GLS0581_1902 -----
   | GLS0581_2954 -----
   | GLS0803_101074 -----
   | GLS0803_137617 -----
c | GLS0803_14586 -----
   | GLS0581_1 -----
   | GLS0581_3401 -----
   | GLS0803_116477 -----
   | GLS0581_3818 -----
   | GLS0581_3457 -----
b | GLS0803_113319 -----
  | GLS0803_137740 TTTCGCAACAGAGGAGATTGTATTCCATGCCATTCAAATTGTGCTTCATGCCCTTGGTCT 1320
  | GLS0803_112135 -----
c | GLS0581_572 -----
  | GLS0803_33279 -----
  | GLS0803_137613 -----
a* | GLS0581_4057 -----
  | GLS0803_10330 -----
b | GLS0803_15250 -----
  | GLS0581_4316 -----
a* | GLS0803_8687 -----
  | GLS0803_14573 -----
b | GLS0803_16936 -----
  | GLS0581_3575 -----
  | GLS0803_16477 -----
a* | GLS0581_1982 -----
  | GLS0803_95162 -----
  | GLS0803_114815 -----

```

b* GLS0581_727
GLS0803_7715
c* GLS0581_2622
GLS0803_12063
b | GLS0803_103454
GLS0581_1902
GLS0581_2954
GLS0803_101074
GLS0803_137617
c GLS0803_14586
GLS0581_1
GLS0581_3401
GLS0803_116477
GLS0581_3818
GLS0581_3457
b GLS0803_113319 AAAGCGAATGATTGTACTTCTTTGTCTCCAGAAATATTCTTTCAAGTGTTTTCGATGGGG 138:
GLS0803_137740
c | GLS0803_112135
b | GLS0581_572
c GLS0803_33279
GLS0803_137613
GLS0581_4057
a* GLS0803_10330
b GLS0803_15250
GLS0581_4316
a* GLS0803_8687
GLS0803_14573
b GLS0803_16936
GLS0581_3575
* GLS0803_16477
a* GLS0581_1982
GLS0803_95162
GLS0803_114815

b* GLS0581_727
GLS0803_7715
c* GLS0581_2622
GLS0803_12063
b | GLS0803_103454
GLS0581_1902
GLS0581_2954
GLS0803_101074
GLS0803_137617
c GLS0803_14586
GLS0581_1
GLS0581_3401
GLS0803_116477
GLS0581_3818
GLS0581_3457
b GLS0803_113319 AAAGGTATGTGCAAGTATTGTAAATGATGTACTTCTTCAGTACGATAACCGCTGGCATAGCT 144:
GLS0803_137740
c | GLS0803_112135
b | GLS0581_572
c GLS0803_33279
GLS0803_137613
GLS0581_4057
a* GLS0803_10330
b GLS0803_15250
GLS0581_4316
a* GLS0803_8687
GLS0803_14573
b GLS0803_16936
GLS0581_3575
* GLS0803_16477
a* GLS0581_1982
GLS0803_95162
GLS0803_114815

b* GLS0581_727
GLS0803_7715
c* GLS0581_2622
GLS0803_12063
b | GLS0803_103454
GLS0581_1902
GLS0581_2954
GLS0803_101074
GLS0803_137617
c GLS0803_14586
GLS0581_1
GLS0581_3401
GLS0803_116477
GLS0581_3818
GLS0581_3457
b GLS0803_113319 CACTGTGCAAAATGCTTACCTCTTCCACGAGGCCAACGAGGCCAATGCCAGTCTGGGAA 1500
GLS0803_137740
c | GLS0803_112135
b | GLS0581_572
c GLS0803_33279
GLS0803_137613
GLS0581_4057
a* GLS0803_10330
b GLS0803_15250
GLS0581_4316
a* GLS0803_8687
GLS0803_14573
b GLS0803_16936
GLS0581_3575
* GLS0803_16477
a* GLS0581_1982
GLS0803_95162
GLS0803_114815

```

b* | GLS0581_727 -----
    | GLS0803_7715 -----
c* | GLS0581_2622 -----
    | GLS0803_12063 -----
b | GLS0803_103454 -----
   | GLS0581_1902 -----
   | GLS0581_2954 -----
   | GLS0803_101074 -----
   | GLS0803_137617 -----
c | GLS0803_14586 -----
   | GLS0581_1 -----
   | GLS0581_3401 -----
   | GLS0803_116477 -----
   | GLS0581_3818 -----
   | GLS0581_3457 -----
b | GLS0803_113319 -----
  | GLS0803_137740 AGGGGATATCTCCTAACAGAAAATCACTGGGAAATATCGTGGTGGACAAACGGTCTTGCT 1560
  | GLS0803_112135 -----
c | GLS0581_572 -----
  | GLS0803_33279 -----
  | GLS0803_137613 -----
a* | GLS0581_4057 -----
b | GLS0803_10330 -----
  | GLS0803_15250 -----
  | GLS0581_4316 -----
a* | GLS0803_8687 -----
  | GLS0803_14573 -----
b | GLS0803_16936 -----
  | GLS0581_3575 -----
  | GLS0803_16477 -----
a* | GLS0581_1982 -----
  | GLS0803_95162 -----
  | GLS0803_114815 -----

```

```

b* | GLS0581_727 -----
    | GLS0803_7715 -----
c* | GLS0581_2622 -----
    | GLS0803_12063 -----
b | GLS0803_103454 -----
   | GLS0581_1902 -----
   | GLS0581_2954 -----
   | GLS0803_101074 -----
   | GLS0803_137617 -----
c | GLS0803_14586 -----
   | GLS0581_1 -----
   | GLS0581_3401 -----
   | GLS0803_116477 -----
   | GLS0581_3818 -----
   | GLS0581_3457 -----
b | GLS0803_113319 -----
  | GLS0803_137740 CCGGGGTCATGTAAGTCTGATCATTGCCAACATTTCTCGTCTGCACITTTGTTCTTGTTCG 1620
  | GLS0803_112135 -----
c | GLS0581_572 -----
  | GLS0803_33279 -----
  | GLS0803_137613 -----
a* | GLS0581_4057 -----
b | GLS0803_10330 -----
  | GLS0803_15250 -----
  | GLS0581_4316 -----
a* | GLS0803_8687 -----
  | GLS0803_14573 -----
b | GLS0803_16936 -----
  | GLS0581_3575 -----
  | GLS0803_16477 -----
a* | GLS0581_1982 -----
  | GLS0803_95162 -----
  | GLS0803_114815 -----

```

```

b* | GLS0581_727 -----
    | GLS0803_7715 -----
c* | GLS0581_2622 -----
    | GLS0803_12063 -----
b | GLS0803_103454 -----
   | GLS0581_1902 -----
   | GLS0581_2954 -----
   | GLS0803_101074 -----
   | GLS0803_137617 -----
c | GLS0803_14586 -----
   | GLS0581_1 -----
   | GLS0581_3401 -----
   | GLS0803_116477 -----
   | GLS0581_3818 -----
   | GLS0581_3457 -----
b | GLS0803_113319 -----
  | GLS0803_137740 GCAATGATAATGAGTGGCCCATAAATGGACAGTGCACATCTGCCITTAATGGGGCCGAAA 1680
  | GLS0803_112135 -----
c | GLS0581_572 -----
  | GLS0803_33279 -----
  | GLS0803_137613 -----
a* | GLS0581_4057 -----
b | GLS0803_10330 -----
  | GLS0803_15250 -----
  | GLS0581_4316 -----
a* | GLS0803_8687 -----
  | GLS0803_14573 -----
b | GLS0803_16936 -----
  | GLS0581_3575 -----
  | GLS0803_16477 -----
a* | GLS0581_1982 -----
  | GLS0803_95162 -----
  | GLS0803_114815 -----

```



```

b* | GLS0581_727 -----
    | GLS0803_7715 -----
c* | GLS0581_2622 -----
    | GLS0803_12063 -----
b | GLS0803_103454 -----
    | GLS0581_1902 -----
    | GLS0581_2954 -----
    | GLS0803_101074 -----
    | GLS0803_137617 -----
    | GLS0803_14586 -----
c | GLS0581_1 -----
    | GLS0581_3401 -----
    | GLS0803_116477 -----
    | GLS0581_3818 -----
    | GLS0581_3457 -----
b | GLS0803_113319 GTAGTATCTGGGCGCTGCCACAGAGTGTCCACCTCGTATTTCCTTACAAAGGAGGATGC 1740
    | GLS0803_137740 -----
c | GLS0803_112135 -----
b | GLS0581_572 -----
c | GLS0803_33279 -----
    | GLS0803_137613 -----
a* | GLS0581_4057 -----
b | GLS0803_10330 -----
    | GLS0803_15250 -----
a* | GLS0581_4316 -----
    | GLS0803_8687 -----
    | GLS0803_14573 -----
b | GLS0803_16936 -----
    | GLS0581_3575 -----
    | GLS0803_16477 -----
    | GLS0581_1982 -----
a* | GLS0803_95162 -----
    | GLS0803_114815 -----

```

```

b* | GLS0581_727 -----
    | GLS0803_7715 -----
c* | GLS0581_2622 -----
    | GLS0803_12063 -----
b | GLS0803_103454 -----
    | GLS0581_1902 -----
    | GLS0581_2954 -----
    | GLS0803_101074 -----
    | GLS0803_137617 -----
    | GLS0803_14586 -----
c | GLS0581_1 -----
    | GLS0581_3401 -----
    | GLS0803_116477 -----
    | GLS0581_3818 -----
    | GLS0581_3457 -----
b | GLS0803_113319 TATGAAAAGGAAACGCCCATCGGCTCAGTATTGTAAAGGATGTCCAGGACACAGCTACT 1800
    | GLS0803_137740 -----
c | GLS0803_112135 -----
b | GLS0581_572 -----
c | GLS0803_33279 -----
    | GLS0803_137613 -----
a* | GLS0581_4057 -----
b | GLS0803_10330 -----
    | GLS0803_15250 -----
a* | GLS0581_4316 -----
    | GLS0803_8687 -----
    | GLS0803_14573 -----
b | GLS0803_16936 -----
    | GLS0581_3575 -----
    | GLS0803_16477 -----
    | GLS0581_1982 -----
a* | GLS0803_95162 -----
    | GLS0803_114815 -----

```

```

b* | GLS0581_727 -----
    | GLS0803_7715 -----
c* | GLS0581_2622 -----
    | GLS0803_12063 -----
b | GLS0803_103454 -----
    | GLS0581_1902 -----
    | GLS0581_2954 -----
    | GLS0803_101074 -----
    | GLS0803_137617 -----
    | GLS0803_14586 -----
c | GLS0581_1 -----
    | GLS0581_3401 -----
    | GLS0803_116477 -----
    | GLS0581_3818 -----
    | GLS0581_3457 -----
b | GLS0803_113319 TGTTCACTTTGTGGCTCTGGATATACCCATGTTGGATCAGAATGCAGACCATGTAACATC 1860
    | GLS0803_137740 -----
c | GLS0803_112135 -----
b | GLS0581_572 -----
c | GLS0803_33279 -----
    | GLS0803_137613 -----
a* | GLS0581_4057 -----
b | GLS0803_10330 -----
    | GLS0803_15250 -----
a* | GLS0581_4316 -----
    | GLS0803_8687 -----
    | GLS0803_14573 -----
b | GLS0803_16936 -----
    | GLS0581_3575 -----
    | GLS0803_16477 -----
    | GLS0581_1982 -----
a* | GLS0803_95162 -----
    | GLS0803_114815 -----

```



```

b* | GL50581_727 -----
    | GL50803_7715 -----
c* | GL50581_2622 -----
    | GL50803_12063 -----
b | GL50803_103454 -----
   | GL50581_1902 -----
   | GL50581_2954 -----
   | GL50803_101074 -----
   | GL50803_137617 -----
   | GL50803_14586 -----
c | GL50581_1 -----
   | GL50581_3401 -----
   | GL50803_116477 -----
   | GL50581_3818 -----
   | GL50581_3457 -----
b | GL50803_113319 AGTATAGACGCTGAGCTTCCCATAGATGGGCTTTGCCCCCTCTACGGGAAGATGCTCCC 2100
   | GL50803_137740 -----
c | GL50803_112135 -----
b | GL50581_572 -----
   | GL50803_33279 -----
c | GL50803_137613 -----
   | GL50581_4057 -----
a* | GL50803_10330 -----
b | GL50803_15250 -----
   | GL50581_4316 -----
a* | GL50803_8687 -----
   | GL50803_14573 -----
b | GL50803_16936 -----
   | GL50581_3575 -----
   | GL50803_16477 -----
a* | GL50581_1982 -----
   | GL50803_95162 -----
   | GL50803_114815 -----

```

```

b* | GL50581_727 -----
    | GL50803_7715 -----
c* | GL50581_2622 -----
    | GL50803_12063 -----
b | GL50803_103454 -----
   | GL50581_1902 -----
   | GL50581_2954 -----
   | GL50803_101074 -----
   | GL50803_137617 -----
   | GL50803_14586 -----
c | GL50581_1 -----
   | GL50581_3401 -----
   | GL50803_116477 -----
   | GL50581_3818 -----
   | GL50581_3457 -----
b | GL50803_113319 GAGTGTGCTGTTATGAGGGGGGTAGATGCCCCGAGATGCTCAAAAAGGCTATCTTCTCTAC 2160
   | GL50803_137740 -----
c | GL50803_112135 -----
b | GL50581_572 -----
   | GL50803_33279 -----
c | GL50803_137613 -----
   | GL50581_4057 -----
a* | GL50803_10330 -----
b | GL50803_15250 -----
   | GL50581_4316 -----
a* | GL50803_8687 -----
   | GL50803_14573 -----
b | GL50803_16936 -----
   | GL50581_3575 -----
   | GL50803_16477 -----
a* | GL50581_1982 -----
   | GL50803_95162 -----
   | GL50803_114815 -----

```

```

b* | GL50581_727 -----
    | GL50803_7715 -----
c* | GL50581_2622 -----
    | GL50803_12063 -----
b | GL50803_103454 -----
   | GL50581_1902 -----
   | GL50581_2954 -----
   | GL50803_101074 -----
   | GL50803_137617 -----
   | GL50803_14586 -----
c | GL50581_1 -----
   | GL50581_3401 -----
   | GL50803_116477 -----
   | GL50581_3818 -----
   | GL50581_3457 -----
b | GL50803_113319 TACGGTGGATGTTACAATACGATTAAAGCCAGTAATACCGATATGTGAAAAGGAACACACA 2220
   | GL50803_137740 -----
c | GL50803_112135 -----
b | GL50581_572 -----
   | GL50803_33279 -----
c | GL50803_137613 -----
   | GL50581_4057 -----
a* | GL50803_10330 -----
b | GL50803_15250 -----
   | GL50581_4316 -----
a* | GL50803_8687 -----
   | GL50803_14573 -----
b | GL50803_16936 -----
   | GL50581_3575 -----
   | GL50803_16477 -----
a* | GL50581_1982 -----
   | GL50803_95162 -----
   | GL50803_114815 -----

```



```

b * GLS0581_727 -----
    GLS0803_7715 -----
c * GLS0581_2622 -----
    GLS0803_12063 -----
b | GLS0803_103454 -----
    GLS0581_1902 -----
    GLS0581_2954 -----
    GLS0803_101074 -----
    GLS0803_137617 -----
    GLS0803_14586 -----
c | GLS0581_1 -----
    GLS0581_3401 -----
    GLS0803_116477 -----
    GLS0581_3818 -----
    GLS0581_3457 -----
b | GLS0803_113319 AAATGTACTACTGTCCGATAAGCAGCAATATATGTAAAGAACTCCGGTGTCCCAATGCTACA 2820
    GLS0803_137740 -----
c | GLS0803_112135 -----
b | GLS0581_572 -----
c | GLS0803_33279 -----
    GLS0803_137613 -----
    GLS0581_4057 -----
a * GLS0803_10330 -----
b | GLS0803_15250 -----
    GLS0581_4316 -----
a * GLS0803_8687 -----
    GLS0803_14573 -----
b | GLS0803_16936 -----
    GLS0581_3575 -----
    * GLS0803_16477 -----
a * GLS0581_1982 -----
    GLS0803_95162 -----
    GLS0803_114815 -----

```

```

b * GLS0581_727 -----
    GLS0803_7715 -----
c * GLS0581_2622 -----
    GLS0803_12063 -----
b | GLS0803_103454 -----
    GLS0581_1902 -----
    GLS0581_2954 -----
    GLS0803_101074 -----
    GLS0803_137617 -----
    GLS0803_14586 -----
c | GLS0581_1 -----
    GLS0581_3401 -----
    GLS0803_116477 -----
    GLS0581_3818 -----
    GLS0581_3457 -----
b | GLS0803_113319 TCCACTGGATCCGCGAGATTATCTTTTATTATAAGCAATGCTGTATATCCAAAGACC 2880
    GLS0803_137740 -----
c | GLS0803_112135 -----
b | GLS0581_572 -----
c | GLS0803_33279 -----
    GLS0803_137613 -----
    GLS0581_4057 -----
a * GLS0803_10330 -----
b | GLS0803_15250 -----
    GLS0581_4316 -----
a * GLS0803_8687 -----
    GLS0803_14573 -----
b | GLS0803_16936 -----
    GLS0581_3575 -----
    * GLS0803_16477 -----
a * GLS0581_1982 -----
    GLS0803_95162 -----
    GLS0803_114815 -----

```

```

b * GLS0581_727 -----
    GLS0803_7715 -----
c * GLS0581_2622 -----
    GLS0803_12063 -----
b | GLS0803_103454 -----
    GLS0581_1902 -----
    GLS0581_2954 -----
    GLS0803_101074 -----
    GLS0803_137617 -----
    GLS0803_14586 -----
c | GLS0581_1 -----
    GLS0581_3401 -----
    GLS0803_116477 -----
    GLS0581_3818 -----
    GLS0581_3457 -----
b | GLS0803_113319 TATCCAGSAAACGCCATTGTGGCGAGTATGCTGTAAATGGATGCGCTGACGATTGCTTC 2940
    GLS0803_137740 -----
c | GLS0803_112135 -----
b | GLS0581_572 -----
c | GLS0803_33279 -----
    GLS0803_137613 -----
    GLS0581_4057 -----
a * GLS0803_10330 -----
b | GLS0803_15250 -----
    GLS0581_4316 -----
a * GLS0803_8687 -----
    GLS0803_14573 -----
b | GLS0803_16936 -----
    GLS0581_3575 -----
    * GLS0803_16477 -----
a * GLS0581_1982 -----
    GLS0803_95162 -----
    GLS0803_114815 -----

```



```

b* | GLS0581_727 -----
    | GLS0803_7715 -----
c* | GLS0581_2622 -----
    | GLS0803_12063 -----
b | GLS0803_103454 -----
   | GLS0581_1902 -----
   | GLS0581_2954 -----
   | GLS0803_101074 -----
   | GLS0803_137617 -----
   | GLS0803_14586 -----
   | GLS0581_1 -----
   | GLS0581_3401 -----
   | GLS0803_116477 -----
   | GLS0581_3818 -----
   | GLS0581_3457 -----
b | GLS0803_113319 CGATGTAGCATTTTTATCTGATCTGCCAGTTAATGGCCACTGCCATTCTCTGACAGC 3000
c | GLS0803_137740 -----
b | GLS0803_112135 -----
c | GLS0581_572 -----
   | GLS0803_33279 -----
   | GLS0803_137613 -----
   | GLS0581_4057 -----
a* | GLS0803_10330 -----
b | GLS0803_15250 -----
   | GLS0581_4316 -----
a* | GLS0803_8687 -----
   | GLS0803_14573 -----
b | GLS0803_16936 -----
   | GLS0581_3575 -----
* | GLS0803_16477 -----
a* | GLS0581_1982 -----
   | GLS0803_95162 -----
   | GLS0803_114815 -----

```

```

b* | GLS0581_727 -----
    | GLS0803_7715 -----
c* | GLS0581_2622 -----
    | GLS0803_12063 -----
b | GLS0803_103454 -----
   | GLS0581_1902 -----
   | GLS0581_2954 -----
   | GLS0803_101074 -----
   | GLS0803_137617 -----
   | GLS0803_14586 -----
   | GLS0581_1 -----
   | GLS0581_3401 -----
   | GLS0803_116477 -----
   | GLS0581_3818 -----
   | GLS0581_3457 -----
b | GLS0803_113319 AAGCTTTCTCCCTGGGTTTTGGCCCGGTGTGCCTACTGGACGATGTTATTATTGTTGAC 3060
c | GLS0803_137740 -----
b | GLS0803_112135 -----
c | GLS0581_572 -----
   | GLS0803_33279 -----
   | GLS0803_137613 -----
   | GLS0581_4057 -----
a* | GLS0803_10330 -----
b | GLS0803_15250 -----
   | GLS0581_4316 -----
a* | GLS0803_8687 -----
   | GLS0803_14573 -----
b | GLS0803_16936 -----
   | GLS0581_3575 -----
* | GLS0803_16477 -----
a* | GLS0581_1982 -----
   | GLS0803_95162 -----
   | GLS0803_114815 -----

```

```

b* | GLS0581_727 -----
    | GLS0803_7715 -----
c* | GLS0581_2622 -----
    | GLS0803_12063 -----
b | GLS0803_103454 -----
   | GLS0581_1902 -----
   | GLS0581_2954 -----
   | GLS0803_101074 -----
   | GLS0803_137617 -----
   | GLS0803_14586 -----
   | GLS0581_1 -----
   | GLS0581_3401 -----
   | GLS0803_116477 -----
   | GLS0581_3818 -----
   | GLS0581_3457 -----
b | GLS0803_113319 AATCATTTTCTGCTTAAAGGGAGTTGTGTCTCAGCAGACCTTGTCCCGAACTATACTA 3120
c | GLS0803_137740 -----
b | GLS0803_112135 -----
c | GLS0581_572 -----
   | GLS0803_33279 -----
   | GLS0803_137613 -----
   | GLS0581_4057 -----
a* | GLS0803_10330 -----
b | GLS0803_15250 -----
   | GLS0581_4316 -----
a* | GLS0803_8687 -----
   | GLS0803_14573 -----
b | GLS0803_16936 -----
   | GLS0581_3575 -----
* | GLS0803_16477 -----
a* | GLS0581_1982 -----
   | GLS0803_95162 -----
   | GLS0803_114815 -----

```

b *	GLS0581_727	-----
	GLS0803_7715	-----
c *	GLS0581_2622	-----
	GLS0803_12063	-----
b	GLS0803_103454	-----
	GLS0581_1902	-----
	GLS0581_2954	-----
	GLS0803_101074	-----
	GLS0803_137617	-----
c	GLS0803_14586	-----
	GLS0581_1	-----
	GLS0581_3401	-----
	GLS0803_116477	-----
	GLS0581_3818	-----
b	GLS0581_3457	-----
c	GLS0803_113319	GCCTGCGAGCASTTTCTACAGACCAATGAACCGGGGAACGGAGTGGGTGC AAAAGTGGCT 3360
b	GLS0803_137740	-----
b	GLS0803_112135	-----
c	GLS0581_572	-----
	GLS0803_33279	-----
	GLS0803_137613	-----
a *	GLS0581_4057	-----
b	GLS0803_10330	-----
a *	GLS0803_15250	-----
	GLS0581_4316	-----
a *	GLS0803_8687	-----
b	GLS0803_14573	-----
	GLS0803_16936	-----
*	GLS0581_3575	-----
*	GLS0803_16477	-----
a *	GLS0581_1982	-----
	GLS0803_95162	-----
	GLS0803_114815	-----

b *	GLS0581_727	-----
	GLS0803_7715	-----
c *	GLS0581_2622	-----
	GLS0803_12063	-----
b	GLS0803_103454	-----
	GLS0581_1902	-----
	GLS0581_2954	-----
	GLS0803_101074	-----
	GLS0803_137617	-----
c	GLS0803_14586	-----
	GLS0581_1	-----
	GLS0581_3401	-----
	GLS0803_116477	-----
	GLS0581_3818	-----
b	GLS0581_3457	-----
c	GLS0803_113319	GAGCCAGAGCCAGACCCCAAGGACACAGCTCCAGAAAAGCACAAGTGTGATGCTCTGGCC 3420
b	GLS0803_137740	-----
b	GLS0803_112135	-----
c	GLS0581_572	-----
	GLS0803_33279	-----
	GLS0803_137613	-----
a *	GLS0581_4057	-----
b	GLS0803_10330	-----
a *	GLS0803_15250	-----
	GLS0581_4316	-----
a *	GLS0803_8687	-----
b	GLS0803_14573	-----
	GLS0803_16936	-----
*	GLS0581_3575	-----
*	GLS0803_16477	-----
a *	GLS0581_1982	-----
	GLS0803_95162	-----
	GLS0803_114815	-----

b *	GLS0581_727	-----
	GLS0803_7715	-----
c *	GLS0581_2622	-----
	GLS0803_12063	-----
b	GLS0803_103454	-----
	GLS0581_1902	-----
	GLS0581_2954	-----
	GLS0803_101074	-----
	GLS0803_137617	-----
c	GLS0803_14586	-----
	GLS0581_1	-----
	GLS0581_3401	-----
	GLS0803_116477	-----
	GLS0581_3818	-----
b	GLS0581_3457	-----
c	GLS0803_113319	ACGTTCTACTGCTCCAGTGGCGTGTGCTGACCGCGAGCGGCCAGTCAACCGGCTGTGTGCT 3480
b	GLS0803_137740	-----
b	GLS0803_112135	-----
c	GLS0581_572	-----
	GLS0803_33279	-----
	GLS0803_137613	-----
a *	GLS0581_4057	-----
b	GLS0803_10330	-----
a *	GLS0803_15250	-----
	GLS0581_4316	-----
a *	GLS0803_8687	-----
b	GLS0803_14573	-----
	GLS0803_16936	-----
*	GLS0581_3575	-----
*	GLS0803_16477	-----
a *	GLS0581_1982	-----
	GLS0803_95162	-----
	GLS0803_114815	-----

Appendices

```
b* | GLS0581_727 -----
    | GLS0803_7715 -----
c* | GLS0581_2622 -----
    | GLS0803_12063 -----
b | GLS0803_103454 -----
   | GLS0581_1902 -----
   | GLS0581_2954 -----
   | GLS0803_101074 -----
   | GLS0803_137617 -----
c | GLS0803_14586 -----
   | GLS0581_1 -----
   | GLS0581_3401 -----
   | GLS0803_116477 -----
   | GLS0581_3818 -----
   | GLS0581_3457 -----
b | GLS0803_113319 TCAGTGGCCCGCAGGCGGTGTGCATACAAATATAAACAAGCTAATGCGACCTGCCAAATACTGC 3540
c | GLS0803_137740 -----
b | GLS0803_112135 -----
   | GLS0581_572 -----
c | GLS0803_33279 -----
   | GLS0803_137613 -----
   | GLS0581_4057 -----
a* | GLS0803_10330 -----
b | GLS0803_15250 -----
   | GLS0581_4316 -----
a* | GLS0803_8687 -----
   | GLS0803_14573 -----
b | GLS0803_16936 -----
   | GLS0581_3575 -----
   | GLS0803_16477 -----
a* | GLS0581_1982 -----
   | GLS0803_95162 -----
   | GLS0803_114815 -----
```

```
b* | GLS0581_727 -----
    | GLS0803_7715 -----
c* | GLS0581_2622 -----
    | GLS0803_12063 -----
b | GLS0803_103454 -----
   | GLS0581_1902 -----
   | GLS0581_2954 -----
   | GLS0803_101074 -----
   | GLS0803_137617 -----
c | GLS0803_14586 -----
   | GLS0581_1 -----
   | GLS0581_3401 -----
   | GLS0803_116477 -----
   | GLS0581_3818 -----
   | GLS0581_3457 -----
b | GLS0803_113319 ACCCCAGATACATCAAGTACAGCGGTGCCTGCTATCAAGCGCGGCTGCTCGAGCGCGCG 3600
c | GLS0803_137740 -----
b | GLS0803_112135 -----
   | GLS0581_572 -----
c | GLS0803_33279 -----
   | GLS0803_137613 -----
   | GLS0581_4057 -----
a* | GLS0803_10330 -----
b | GLS0803_15250 -----
   | GLS0581_4316 -----
a* | GLS0803_8687 -----
   | GLS0803_14573 -----
b | GLS0803_16936 -----
   | GLS0581_3575 -----
   | GLS0803_16477 -----
a* | GLS0581_1982 -----
   | GLS0803_95162 -----
   | GLS0803_114815 -----
```

```
b* | GLS0581_727 -----
    | GLS0803_7715 -----
c* | GLS0581_2622 -----
    | GLS0803_12063 -----
b | GLS0803_103454 -----
   | GLS0581_1902 -----
   | GLS0581_2954 -----
   | GLS0803_101074 -----
   | GLS0803_137617 -----
c | GLS0803_14586 -----
   | GLS0581_1 -----
   | GLS0581_3401 -----
   | GLS0803_116477 -----
   | GLS0581_3818 -----
   | GLS0581_3457 -----
b | GLS0803_113319 GACATCTGGGAGCGCCAGGATGTCGTGACATCGGGGCGCAGGTGCTTTTGTGGAAAGTGT 3660
c | GLS0803_137740 -----
b | GLS0803_112135 -----
   | GLS0581_572 -----
c | GLS0803_33279 -----
   | GLS0803_137613 -----
   | GLS0581_4057 -----
a* | GLS0803_10330 -----
b | GLS0803_15250 -----
   | GLS0581_4316 -----
a* | GLS0803_8687 -----
   | GLS0803_14573 -----
b | GLS0803_16936 -----
   | GLS0581_3575 -----
   | GLS0803_16477 -----
a* | GLS0581_1982 -----
   | GLS0803_95162 -----
   | GLS0803_114815 -----
```



```

b* | GLS0581_727 -----
    | GLS0803_7715 -----
c* | GLS0581_2622 -----
    | GLS0803_12063 -----
b | GLS0803_103454 -----
    | GLS0581_1902 -----
    | GLS0581_2954 -----
    | GLS0803_101074 -----
    | GLS0803_137617 -----
c | GLS0803_14586 -----
    | GLS0581_1 -----
    | GLS0581_3401 -----
    | GLS0803_116477 -----
    | GLS0581_3818 -----
    | GLS0581_3457 -----
b | GLS0803_113319 AA0CCAGAAGGATGAGGTGCCCCGTTGATGGGGAGTGCAAGGCTCTGGATGACTGCACCCTC 3720
    | GLS0803_137740 -----
c | GLS0803_112135 -----
    | GLS0581_572 -----
c | GLS0803_33279 -----
    | GLS0803_137613 -----
    | GLS0581_4057 -----
a* | GLS0803_10330 -----
b | GLS0803_15250 -----
    | GLS0581_4316 -----
a* | GLS0803_8687 -----
    | GLS0803_14573 -----
b | GLS0803_16936 -----
    | GLS0581_3575 -----
    | GLS0803_16477 -----
a* | GLS0581_1982 -----
    | GLS0803_95162 -----
    | GLS0803_114815 -----

```

```

b* | GLS0581_727 -----
    | GLS0803_7715 -----
c* | GLS0581_2622 -----
    | GLS0803_12063 -----
b | GLS0803_103454 -----
    | GLS0581_1902 -----
    | GLS0581_2954 -----
    | GLS0803_101074 -----
    | GLS0803_137617 -----
c | GLS0803_14586 -----
    | GLS0581_1 -----
    | GLS0581_3401 -----
    | GLS0803_116477 -----
    | GLS0581_3818 -----
    | GLS0581_3457 -----
b | GLS0803_113319 AA0CCAGATGGCATCTGCCAGGCTGGTGCACCAACAGGGCTGTTAAGTGCATTCAGATAA0CCAG 3780
    | GLS0803_137740 -----
c | GLS0803_112135 -----
    | GLS0581_572 -----
c | GLS0803_33279 -----
    | GLS0803_137613 -----
    | GLS0581_4057 -----
a* | GLS0803_10330 -----
b | GLS0803_15250 -----
    | GLS0581_4316 -----
a* | GLS0803_8687 -----
    | GLS0803_14573 -----
b | GLS0803_16936 -----
    | GLS0581_3575 -----
    | GLS0803_16477 -----
a* | GLS0581_1982 -----
    | GLS0803_95162 -----
    | GLS0803_114815 -----

```

```

b* | GLS0581_727 -----
    | GLS0803_7715 -----
c* | GLS0581_2622 -----
    | GLS0803_12063 -----
b | GLS0803_103454 -----
    | GLS0581_1902 -----
    | GLS0581_2954 -----
    | GLS0803_101074 -----
    | GLS0803_137617 -----
c | GLS0803_14586 -----
    | GLS0581_1 -----
    | GLS0581_3401 -----
    | GLS0803_116477 -----
    | GLS0581_3818 -----
    | GLS0581_3457 -----
b | GLS0803_113319 GATGGAGTCTCTGCAACGGTTGCATGCTTTACTAAGTGTCCGGATGGGATGTATGAGTCT 3840
    | GLS0803_137740 -----
c | GLS0803_112135 -----
    | GLS0581_572 -----
c | GLS0803_33279 -----
    | GLS0803_137613 -----
    | GLS0581_4057 -----
a* | GLS0803_10330 -----
b | GLS0803_15250 -----
    | GLS0581_4316 -----
a* | GLS0803_8687 -----
    | GLS0803_14573 -----
b | GLS0803_16936 -----
    | GLS0581_3575 -----
    | GLS0803_16477 -----
a* | GLS0581_1982 -----
    | GLS0803_95162 -----
    | GLS0803_114815 -----

```

b*	GLS0581_727	-----
	GLS0803_7715	-----
c*	GLS0581_2622	-----
	GLS0803_12063	-----
b	GLS0803_103454	-----
	GLS0581_1902	-----
	GLS0581_2954	-----
	GLS0803_101074	-----
	GLS0803_137617	-----
c	GLS0803_14586	-----
	GLS0581_1	-----
	GLS0581_3401	-----
	GLS0803_116477	-----
	GLS0581_3818	-----
	GLS0581_3457	-----
b	GLS0803_113319	-----
c	GLS0803_137740	-----
b	GLS0803_112135	-----
	GLS0581_572	-----
c	GLS0803_33279	-----
	GLS0803_137613	-----
a*	GLS0581_4057	-----
b	GLS0803_10330	-----
	GLS0803_15250	-----
a*	GLS0581_4316	-----
	GLS0803_8687	-----
b	GLS0803_14573	-----
	GLS0803_16936	-----
*	GLS0581_3575	-----
a*	GLS0803_16477	-----
	GLS0581_1982	-----
	GLS0803_95162	-----
	GLS0803_114815	-----

TCCAGCCCTGTGCCCTATTAAAGCAGCGTTATCATCGACGGAAAGTCCAGGCCAATGAC 4260

b*	GLS0581_727	-----
	GLS0803_7715	-----
c*	GLS0581_2622	-----
	GLS0803_12063	-----
b	GLS0803_103454	-----
	GLS0581_1902	-----
	GLS0581_2954	-----
	GLS0803_101074	-----
	GLS0803_137617	-----
c	GLS0803_14586	-----
	GLS0581_1	-----
	GLS0581_3401	-----
	GLS0803_116477	-----
	GLS0581_3818	-----
	GLS0581_3457	-----
b	GLS0803_113319	-----
c	GLS0803_137740	-----
b	GLS0803_112135	-----
	GLS0581_572	-----
c	GLS0803_33279	-----
	GLS0803_137613	-----
a*	GLS0581_4057	-----
b	GLS0803_10330	-----
	GLS0803_15250	-----
a*	GLS0581_4316	-----
	GLS0803_8687	-----
b	GLS0803_14573	-----
	GLS0803_16936	-----
*	GLS0581_3575	-----
a*	GLS0803_16477	-----
	GLS0581_1982	-----
	GLS0803_95162	-----
	GLS0803_114815	-----

GAGCGTTGCATCGGTACAGCCCATCCAGCGGGACGTTGTGCCCGCTTCCAGGGACAGCCAC 4320

b*	GLS0581_727	-----
	GLS0803_7715	-----
c*	GLS0581_2622	-----
	GLS0803_12063	-----
b	GLS0803_103454	-----
	GLS0581_1902	-----
	GLS0581_2954	-----
	GLS0803_101074	-----
	GLS0803_137617	-----
c	GLS0803_14586	-----
	GLS0581_1	-----
	GLS0581_3401	-----
	GLS0803_116477	-----
	GLS0581_3818	-----
	GLS0581_3457	-----
b	GLS0803_113319	-----
c	GLS0803_137740	-----
b	GLS0803_112135	-----
	GLS0581_572	-----
c	GLS0803_33279	-----
	GLS0803_137613	-----
a*	GLS0581_4057	-----
b	GLS0803_10330	-----
	GLS0803_15250	-----
a*	GLS0581_4316	-----
	GLS0803_8687	-----
b	GLS0803_14573	-----
	GLS0803_16936	-----
*	GLS0581_3575	-----
a*	GLS0803_16477	-----
	GLS0581_1982	-----
	GLS0803_95162	-----
	GLS0803_114815	-----

CTCCTCTACTATGCGGGCTGCTATGCTAAAGCCGACAGCTGGACTGCCATATGTGCAC 4380

b* GL50581_727
GL50803_7715
c* GL50581_2622
GL50803_12063
b | GL50803_103454
GL50581_1902
GL50581_2954
GL50803_101074
GL50803_137617
c GL50803_14586
GL50581_1
GL50581_3401
GL50803_116477
GL50581_3818
GL50581_3457
b GL50803_113319
c | CACGGCGGGGGGGTGGTACGAGATAGGACGGCTCGGCTGGAAACGGTGGTCTGGCGGGTGGCC 4620
b | GL50803_137740
c | GL50803_112135
b | GL50581_572
c | GL50803_33279
GL50803_137613
a* GL50581_4057
b | GL50803_10330
GL50803_15250
a* GL50581_4316
GL50803_8687
b | GL50803_14573
GL50803_16936
GL50581_3575
* GL50803_16477
a* | GL50581_1982
GL50803_95162
GL50803_114815

b* GL50581_727
GL50803_7715
c* GL50581_2622
GL50803_12063
b | GL50803_103454
GL50581_1902
GL50581_2954
GL50803_101074
GL50803_137617
c GL50803_14586
GL50581_1
GL50581_3401
GL50803_116477
GL50581_3818
GL50581_3457
b GL50803_113319
c | GTGGACTCAGGGGTTGCGGGGTTGTGCACATCGTGTGGCTCGGGGTTACTACAGCACAGAC 4680
b | GL50803_137740
c | GL50803_112135
b | GL50581_572
c | GL50803_33279
GL50803_137613
a* GL50581_4057
b | GL50803_10330
GL50803_15250
a* GL50581_4316
GL50803_8687
b | GL50803_14573
GL50803_16936
GL50581_3575
* GL50803_16477
a* | GL50581_1982
GL50803_95162
GL50803_114815

b* GL50581_727
GL50803_7715
c* GL50581_2622
GL50803_12063
b | GL50803_103454
GL50581_1902
GL50581_2954
GL50803_101074
GL50803_137617
c GL50803_14586
GL50581_1
GL50581_3401
GL50803_116477
GL50581_3818
GL50581_3457
b GL50803_113319
c | CTGCTGGATCCGACAAAGGAGTCTGCTGCATCGCTATGTATGATACAGGTGCAACAATGGA 4740
b | GL50803_137740
c | GL50803_112135
b | GL50581_572
c | GL50803_33279
GL50803_137613
a* GL50581_4057
b | GL50803_10330
GL50803_15250
a* GL50581_4316
GL50803_8687
b | GL50803_14573
GL50803_16936
GL50581_3575
* GL50803_16477
a* | GL50581_1982
GL50803_95162
GL50803_114815

```

b* | GLS0581_727 -----
    | GLS0803_7715 -----
c* | GLS0581_2622 -----
    | GLS0803_12063 -----
b | GLS0803_103454 -----
   | GLS0581_1902 -----
   | GLS0581_2954 -----
   | GLS0803_101074 -----
   | GLS0803_137617 -----
   | GLS0803_14586 -----
c | GLS0581_1 -----
   | GLS0581_3401 -----
   | GLS0803_116477 -----
   | GLS0581_3818 -----
   | GLS0581_3457 -----
b | GLS0803_113319 TCGCTGACTGTTCAGSTGTGGCTGGATGACAGTGGCGGATCAAGGGGCTTGCAGC 4980
   | GLS0803_137740 -----
c | GLS0803_112135 -----
b | GLS0581_572 -----
c | GLS0803_33279 -----
   | GLS0803_137613 -----
   | GLS0581_4057 -----
a* | GLS0803_10330 -----
   | GLS0803_15250 -----
b | GLS0581_4316 -----
   | GLS0803_8687 -----
a* | GLS0803_14573 -----
   | GLS0803_16936 -----
b | GLS0581_3575 -----
   | GLS0803_16477 -----
a* | GLS0581_1982 -----
   | GLS0803_95162 -----
   | GLS0803_114815 -----

```

```

b* | GLS0581_727 -----
    | GLS0803_7715 -----
c* | GLS0581_2622 -----
    | GLS0803_12063 -----
b | GLS0803_103454 -----
   | GLS0581_1902 -----
   | GLS0581_2954 -----
   | GLS0803_101074 -----
   | GLS0803_137617 -----
   | GLS0803_14586 -----
c | GLS0581_1 -----
   | GLS0581_3401 -----
   | GLS0803_116477 -----
   | GLS0581_3818 -----
   | GLS0581_3457 -----
b | GLS0803_113319 GGGCATGACACAGACTATGTTTTGGGAGAAAGGGAAGGGGCTGTCACAGGGTGCCTACGC 5040
   | GLS0803_137740 -----
c | GLS0803_112135 -----
b | GLS0581_572 -----
c | GLS0803_33279 -----
   | GLS0803_137613 -----
   | GLS0581_4057 -----
a* | GLS0803_10330 -----
   | GLS0803_15250 -----
b | GLS0581_4316 -----
   | GLS0803_8687 -----
a* | GLS0803_14573 -----
   | GLS0803_16936 -----ATG 3
   | GLS0581_3575 -----
   | GLS0803_16477 -----
a* | GLS0581_1982 -----
   | GLS0803_95162 -----
   | GLS0803_114815 -----

```

```

b* | GLS0581_727 -----
    | GLS0803_7715 -----
c* | GLS0581_2622 -----
    | GLS0803_12063 -----
b | GLS0803_103454 -----
   | GLS0581_1902 -----ATG 3
   | GLS0581_2954 -----
   | GLS0803_101074 -----
   | GLS0803_137617 -----
   | GLS0803_14586 -----
c | GLS0581_1 -----
   | GLS0581_3401 -----
   | GLS0803_116477 -----
   | GLS0581_3818 -----
   | GLS0581_3457 -----
b | GLS0803_113319 GGATACATGCTCTACATGGGGGGTGGCTATGACCCCTGGCGGATTCGGGGTCTGGCATT 5100
   | GLS0803_137740 -----
c | GLS0803_112135 -----
b | GLS0581_572 -----
c | GLS0803_33279 -----
   | GLS0803_137613 -----
   | GLS0581_4057 -----
a* | GLS0803_10330 -----
   | GLS0803_15250 -----
b | GLS0581_4316 -----
   | GLS0803_8687 -----
a* | GLS0803_14573 -----
   | GLS0803_16936 -----CTCCTATTCCCTCTTAACTTTTTGGGGAACCTTTTTGGCAGACTGTGGCCAGGTAGCGAT 63
   | GLS0581_3575 -----
   | GLS0803_16477 -----
a* | GLS0581_1982 -----
   | GLS0803_95162 -----
   | GLS0803_114815 -----

```

b*	GL50581_727	-----	
	GL50803_7715	-----	
c*	GL50581_2622	-----	
	GL50803_12063	-----	
b	GL50803_103454	-----	
	GL50581_1902	GAAGGGCCCAACGACCGCTGGGTCTGCTGCTGCGATGCCCGCCCTCCCTCCGCGCTGTC	63
	GL50581_2954	-----	
	GL50803_101074	-----	
	GL50803_137617	-----	
c	GL50803_14586	-----	
	GL50581_1	-----	
	GL50581_3401	-----	
	GL50803_116477	-----	
	GL50581_3818	-----	
b	GL50581_3457	TGTAGGGAGCTTCTGACAGTCCGAAGCGGCACATATTGCCAAGCAGTGCATCTTGCAGGA	5160
c	GL50803_113319	-----	
	GL50803_137740	-----	
b	GL50803_112135	-----	
	GL50581_572	-----	
c	GL50803_33279	-----	
	GL50803_137613	-----	
a*	GL50581_4057	-----	
b	GL50803_10330	-----	
a*	GL50803_15250	-----	
	GL50581_4316	-----	
a*	GL50803_8687	-----	
b	GL50803_14573	TCGCTTCATCGGCTGTGCGGTACCAGTGCAGGATCCCTTTGTCTGTCTGTGCCAAGCGGGCC	123
	GL50803_16936	-----	
*	GL50581_3575	-----	
a*	GL50803_16477	-----	
	GL50581_1982	-----	
	GL50803_95162	-----	
	GL50803_114815	-----	
b*	GL50581_727	-----	
	GL50803_7715	-----	
c*	GL50581_2622	-----	
	GL50803_12063	-----	
b	GL50803_103454	-----	
	GL50581_1902	CGTATCGAGGCTTGCAAAACCTGCTCTGCCGACAAAGACAGCTGCCAGGAGTGTGCTGAG	123
	GL50581_2954	-----	
	GL50803_101074	-----	
	GL50803_137617	-----	
c	GL50803_14586	-----	
	GL50581_1	-----	
	GL50581_3401	-----	
	GL50803_116477	-----	
	GL50581_3818	-----	
b	GL50581_3457	GAGTTTCCATAAATGGCGCTGTGTACAAAAGATGTGCCAGATGGTGTCTGCTGCTCCAGC	5220
c	GL50803_113319	-----	
	GL50803_137740	-----	
b	GL50803_112135	-----	
	GL50581_572	-----	
c	GL50803_33279	-----	
	GL50803_137613	-----	
a*	GL50581_4057	-----	
b	GL50803_10330	-----	
a*	GL50803_15250	-----	
	GL50581_4316	-----	
a*	GL50803_8687	-----	
b	GL50803_14573	TGCACAGGCACTGCATCGGATGTGGTTGCCACCTAATTTTAAACTGATTAGCTCCGGCAGT	183
	GL50803_16936	-----	
*	GL50581_3575	-----	
a*	GL50803_16477	-----	
	GL50581_1982	-----	
	GL50803_95162	-----	
	GL50803_114815	-----	
b*	GL50581_727	-----	
	GL50803_7715	-----	
c*	GL50581_2622	-----	
	GL50803_12063	-----	
b	GL50803_103454	-----	
	GL50581_1902	AATAAGTACCTCAGCGCCACGAAACCACTGCATATCCCAATTGGCCAACTATCCCGGGCTAC	183
	GL50581_2954	-----	
	GL50803_101074	-----	
	GL50803_137617	-----	
c	GL50803_14586	-----	
	GL50581_1	-----	
	GL50581_3401	-----	
	GL50803_116477	-----	
	GL50581_3818	-----	
b	GL50581_3457	GGTTTATGGCTCATATGTCCCGAGAACTACTTCTTCCACGGAGGAGGCTGCTATGATATC	5280
c	GL50803_113319	-----	
	GL50803_137740	-----	
b	GL50803_112135	-----	
	GL50581_572	-----	
c	GL50803_33279	-----	
	GL50803_137613	-----	
a*	GL50581_4057	-----	
b	GL50803_10330	-----	
a*	GL50803_15250	-----	
	GL50581_4316	-----	
a*	GL50803_8687	-----	
b	GL50803_14573	GATCCGAAAGATAGAGAAAGCGGTCAACTTCGGCTGTTTAGTCAATGGTACAGAGTGTGAT	243
	GL50803_16936	-----	
*	GL50581_3575	-----	
a*	GL50803_16477	-----	
	GL50581_1982	-----	
	GL50803_95162	-----	
	GL50803_114815	-----	

```

b* GL50581_727 -----
GL50803_7715 -----
c* GL50581_2622 -----
GL50803_12063 -----
b | GL50803_103454 -----
GL50581_1902 TA0G2AACAGCTGAGAA0G2AAGAG0GTCTGCAAGAAGT0G0GAGTTGCTAACT0G0GTA 243
GL50581_2954 -----
GL50803_101074 -----
GL50803_137617 -----
GL50803_14586 -----
c GL50581_1 -----
GL50581_3401 -----
GL50803_116477 -----
GL50581_3818 -----
GL50581_3457 -----
GL50803_113319 ACCGACTACTCCTGGAAGTGGGATTTGCGAAGTCTTGGAAACAG0000GATG0000AACC 5340
GL50803_137740 -----
c | GL50803_112135 -----
GL50581_572 -----ATGCTTG0G0GTCCCTTG0T 18
b | GL50803_33279 -----
GL50803_137613 -----
c GL50581_4057 -----
GL50803_10330 -----
a* GL50803_15250 -----
b | GL50581_4316 -----
a* GL50803_8687 -----
GL50803_14573 -----
b | GL50803_16936 ACCAAAAGGACAGAAACATGTCTTTATCACAATG0TG0CATATT0CAT0TCAGAAATAAAT0C 303
GL50581_3575 -----
* GL50803_16477 -----
a* GL50581_1982 -----
GL50803_95162 -----
GL50803_114815 -----A 1

```

```

b* GL50581_727 -----ATGATCAACACTTTGCTATACCT 23
GL50803_7715 -----ATGATTAACACTTTGCTATATTT 23
GL50581_2622 -----ATGCTTG0C0CT 11
c* GL50803_12063 -----ATGCTTCTCAT 11
GL50803_103454 -----ATGCTAG0CCT 11
b | GL50581_1902 GTCTG0G0G0CAACTGGAG0GTG0G-----ACCTTTGCACTGAG0GCTTCTA0G0GTC 295
GL50581_2954 -----
GL50803_101074 -----ATG--TTG0GCACTT 13
GL50803_137617 -----ATG--TTG0GCACTT 13
GL50803_14586 -----ATG--TTGTT0G0G0C 13
c GL50581_1 -----ATG--TTCTGTAAC 13
GL50581_3401 -----ATG--TT0CAGTAA 13
GL50803_116477 -----ATG--TT0CAACTGA 13
GL50581_3818 -----ATGCT--T0CCTCATCT 15
GL50581_3457 -----ATGCTGTGTACCATCT 15
b | GL50803_113319 TGT0G0G0G0TG0CAGAC0000GTAC0GTCACAACAAGGAGAG0GCTGAG0G0CATG0CT0G0C 5400
GL50803_137740 -----ATGTACAGGAGTGCAC0000GA 21
c | GL50803_112135 CT0CTGAT0G0C0CTTTCAAG0CAG0G0AAGTGTACACACT0C0CA0CCAG0GTCAG0GATTT0G0CA 78
GL50581_572 -----ATG0GTTG0G0GAG0GTTGAA 18
b | GL50803_33279 -----ATGTTG0TAGGATTTTCGCTA 21
GL50803_137613 -----ATGTTG0TAGGATTTTCGCTA 21
c GL50581_4057 -----ATGCTTCT-----CTTCTCTCTG--T 20
GL50803_10330 -----ATGCTTTT-----CGTTTCTCTG--C 20
a* GL50803_15250 -----ATGTTGATGTCTATGTCACTG0G0G0CTTCTG-----CTG0G0G0CTTCTACATCTG0G 54
b | GL50581_4316 -----ATGATG-----AAATATCTTCTGTT 20
a* GL50803_8687 -----ATG-----ATT0GCTTCTGTT 17
GL50803_14573 -----ATG-----TCTATG0CTTCTG0C 17
b | GL50803_16936 CCTGATG0GATTC0GTCATATACGATG0GACAATGTATCTCTAAGAGAT0GCTATT0G0TCACT 363
GL50581_3575 -----ATG-----CTCTTAATAG0TT 16
* GL50803_16477 -----ATG-----CTTTTGTATAG0CT 16
GL50581_1982 -----ATG-----CTAG0G0GAG0CT 16
a* GL50803_95162 -----ATG-----ATAG0G0G0G0CT 16
GL50803_114815 TGTG0TG0G0G0ATTT0G0CTAACATA-----CC0CTCAAC0CCT 39

```

```

b* GL50581_727 G-----GGCTTGAC0CCTAGT0G0CTGT0G0G0G 50
GL50803_7715 G-----AGCTTAT0GTCAGCAGCTAA0GTTGA 50
c* GL50581_2622 T-----G0GCTCTTTGCTG0G0G0G0GT----- 33
GL50803_12063 T-----G0GTTCTTTGCTG0G0CAGACTG----- 33
b | GL50803_103454 G-----CTATTTT0G0G0G0C0GTA0GCA----- 34
GL50581_1902 C-----GAGCTG0CTCTAA0TG0C0CAG0T----- 315
GL50581_2954 -----
GL50803_101074 T-----T0GTTCT0G--0G0G0G0TACT0GCT--- 35
GL50803_137617 T-----T0GTTCT0G--0G0G0G0TACT0GCT--- 35
c | GL50803_14586 C-----CACAA0C0G0G0CAT0G0T0G0CAG----- 37
GL50581_1 T-----TTTTG0GATTAATG--C0TTC----- 35
GL50581_3401 T-----CTG0G0CTTGATAGTAA0G0CT----- 36
GL50803_116477 T-----A0C0C0T0T0G0T0G0GAG0G0G----- 36
GL50581_3818 G-----A0C0G0G0G0G0G0G0CAGCAGC0G0G0G0 42
GL50581_3457 G-----CG0T0G0TAACT0G0GTA0GTTG----- 38
b | GL50803_113319 G-----CG0TCT0CAACT0G0G0CAG0G----- 5423
GL50803_137740 A-----CAATCACT0C0CAAGAGAG0G----- 44
c | GL50803_112135 GAGGAC0G0T0G0GAGGAGATCA0G0G0CA0GAG0G0G0CAGAG0G0T0G0CAGAG0G0T0AG0GAT0G0G0G 138
GL50581_572 G-----TCT0CAGAG0G0T0AAA0AAT0ACT0G0 45
c | GL50803_33279 G-----TTTTACAGT0GACAG0G0CT----- 42
GL50803_137613 G-----TTTTG0CA----- 30
a* GL50581_4057 AG-----CTTCTG0CTT0G----- 33
GL50803_10330 AG-----CTTTTGCAT0G----- 33
b | GL50803_15250 AGTTG-----TGATGTTGACTACT0CAG0GAGT----- 82
GL50581_4316 T-----TCTGTTGATA0G----- 32
a* GL50803_8687 T-----TCTGTTGATAAG----- 29
GL50803_14573 T-----TCTACTT0GTT0G----- 29
b | GL50803_16936 T-----TCTGAT0GTCAGATACTC----- 382
GL50581_3575 T-----TTG0G0T0AGT0G0----- 29
* GL50803_16477 T-----TTATAACAGT0G----- 29
a* GL50581_1982 T-----TTCTG0G0CTTTG----- 29
GL50803_95162 T-----TTCTCTG0CTTTG----- 29
GL50803_114815 GTATT0G-----AAAAACAAT0G0T0C0GTA0CTTCTT0G0G----- 75

```

b*	GLS0581_727	GGGGAGGGGCTG-----	CGCACTCG-----	72
	GLS0803_7715	GACGGAAACCCCTG-----	CGCAACTCG-----	72
c*	GLS0581_2622	-----CTCCGGCTT-----	CGGTCTCTG-----	50
	GLS0803_12063	-----CTTAGCTT-----	TGGCCCTTG-----	50
b	GLS0803_103454	-----CCCTACCC-----	CGGAGCTCT-----	52
	GLS0581_1902	-----CCTGTAGGACGTCCAGTGGTGGTGGCCGGAGCCGACAAGTCCACAGCT-----		367
	GLS0581_2954	-----	-----	-----
	GLS0803_101074	-----CCAGATTG-----	-----CATGGCCA-----	51
	GLS0803_137617	-----CCAGATTG-----	-----CGTTGGCA-----	51
c	GLS0803_14586	-----CCTTAATGTTGGCCAGATT-----	-----TTGCTCCGGGGG-----	70
	GLS0581_1	-----ACAATTAG-----	-----CGTGGCCA-----	51
	GLS0581_3401	-----CTTGGCG-----	-----TGGCTT-----	49
	GLS0803_116477	-----CTCATCG-----	-----CGGCT-----	49
	GLS0581_3818	CATTACTATCCG-----	-----AGCGGG-----	61
	GLS0581_3457	-----CGAACTGGACGGCCGACTAC-----	-----TGCACGGAAT-----	67
b	GLS0803_113319	-----CGAGATAGACGTGAAGTAC-----	-----TGCACGGAAT-----	5452
c	GLS0803_137740	-----CAATCTG-----	-----	51
b	GLS0803_112135	TACATACCCTTCAACGGACACTGCATT-----	-----AAGTATGATAGCG-----	178
	GLS0581_572	AATGTCCCTATCAATGGACAATGTACG-----	-----ACAGTTGCTAAT-----	84
c	GLS0803_33279	-----CACCTACATCAGTATCCGACCGA-----	-----CTGCCCGATCCGAG-----	78
	GLS0803_137613	-----ACCGTGT-----	-----	38
	GLS0581_4057	-----CGACCGA-----	-----CTG-----	44
a*	GLS0803_10330	-----CGACTCAG-----	-----CTG-----	44
b	GLS0803_15250	-----CGGTCCACACTACCCCGATAA-----	-----CTGCATGATATG-----	116
	GLS0581_4316	-----TCTACACAG-----	-----CGTTGAATG-----	50
a*	GLS0803_8687	-----TCTTACAG-----	-----CGTTGAATG-----	47
	GLS0803_14573	-----CCTATGGCG-----	-----CGTCCAGT-----	47
b	GLS0803_16936	-----CCCAATCCAA-----	-----CCCCCGGTAAATGGG-----	408
	GLS0581_3575	-----TTCAGCG-----	-----CTGCTCTG-----	44
*	GLS0803_16477	-----CTCTGGG-----	-----CTTGTCTG-----	44
*	GLS0581_1982	-----CCTGGCT-----	-----ATAACCTG-----	44
a*	GLS0803_95162	-----CTTAGCT-----	-----ATAGTCTG-----	44
	GLS0803_114815	-----CTCCTAGCGGGTTCCT-----	-----CTCCGGCTG-----	101

b*	GLS0581_727	-----CCCTACCA-----	-----AAATGATTCGGCA-----	94
	GLS0803_7715	-----CCCTATCA-----	-----GAACGATTCGGCA-----	94
c*	GLS0581_2622	-----CCCGACCG-----	-----	58
	GLS0803_12063	-----TCCCTCCG-----	-----	58
b	GLS0803_103454	-----TCCGACAG-----	-----G-----	61
	GLS0581_1902	-----GTATGCC-----	-----GGAAAGCCGCTTAC-----	389
	GLS0581_2954	-----	-----	-----
	GLS0803_101074	-----GGAAAAGC-----	-----AACAGAGCGGGGG-----	73
	GLS0803_137617	-----GAAAAGT-----	-----AACAGAGCGGGGG-----	73
c	GLS0803_14586	-----CCATTCTT-----	-----CAGCTGGCACGGGG-----	92
	GLS0581_1	-----CGATGC-----	-----CTAGAAC-----	64
	GLS0581_3401	-----G-CACCGA-----	-----ATCAG--ATAATAC-----	68
	GLS0803_116477	-----CGCCAGCA-----	-----GACGGGAACCATAC-----	71
	GLS0581_3818	-----CGCCACCG-----	-----CACGGCCAGCAGGG-----	83
	GLS0581_3457	-----CGGTTCCAG-----	-----CCCTACACGCTGAC-----	89
b	GLS0803_113319	-----CGATTCCAG-----	-----CCCTACACGCTGAC-----	5474
c	GLS0803_137740	-----AGTCTG-----	-----CGTATCCTCATCC-----	71
b	GLS0803_112135	-----AGCAACAC-----	-----TCTTCATGCCAGAG-----	200
	GLS0581_572	-----CGCCGTA-----	-----ACTGCCAAAAGGTC-----	105
c	GLS0803_33279	-----AACTGCCA-----	-----GAGGTGCTCTCCG-----	100
	GLS0803_137613	-----	-----	-----
a*	GLS0581_4057	-----TCTCCAGG-----	-----ATGAAGAGCTTGTG-----	66
	GLS0803_10330	-----TCCCTGAG-----	-----ACGAGGTTCTTATC-----	66
b	GLS0803_15250	-----CCAGGATG-----	-----ACTATAAGCTAGAC-----	138
	GLS0581_4316	-----TCCCTCTG-----	-----ACACAACCTGAGTAT-----	72
a*	GLS0803_8687	-----TCCCGCCG-----	-----ACACAACCTGAGTAT-----	69
	GLS0803_14573	-----CCCATCAG-----	-----GCATGACACAGCCAC-----	69
b	GLS0803_16936	AGGGGAAGTGTGCTCTCAAGGACTTGGCGAAACTTGATCGTGGCGATGAGGCGAGACTAC-----		468
	GLS0581_3575	-----TCCCGACG-----	-----GTAAGCGGGCGGTT-----	66
*	GLS0803_16477	-----CCCGGAGG-----	-----GTAGGCTGGCGCTG-----	66
*	GLS0581_1982	-----CCCGGATG-----	-----CGAGGCTGCAGGTA-----	66
a*	GLS0803_95162	-----CCCTGATG-----	-----CGAGGCTGCAGGTA-----	66
	GLS0803_114815	-----CCCGGAGG-----	-----CGGAAATCGAGGTC-----	123

b*	GLS0581_727	T-----	-----	95
	GLS0803_7715	T-----	-----	95
c*	GLS0581_2622	-----	-----	-----
	GLS0803_12063	-----	-----	-----
b	GLS0803_103454	-----	-----	-----
	GLS0581_1902	A-----	-----	390
	GLS0581_2954	-----	-----	-----
	GLS0803_101074	A-----	-----	74
	GLS0803_137617	G-----	-----	74
c	GLS0803_14586	T-----	-----	93
	GLS0581_1	A-----	-----	65
	GLS0581_3401	G-----	-----	69
	GLS0803_116477	A-----	-----	72
	GLS0581_3818	A-----	-----	84
	GLS0581_3457	A-----	-----	90
b	GLS0803_113319	A-----	-----	5475
c	GLS0803_137740	T-----	-----	72
b	GLS0803_112135	T-----	-----	201
	GLS0581_572	-----	-----	-----
c	GLS0803_33279	A-----	-----	101
	GLS0803_137613	-----	-----	-----
a*	GLS0581_4057	G-----	-----	67
	GLS0803_10330	G-----	-----	67
b	GLS0803_15250	GTGGAAA-----	-----	145
	GLS0581_4316	G-----	-----	73
a*	GLS0803_8687	G-----	-----	70
	GLS0803_14573	G-----	-----	70
b	GLS0803_16936	GTGTGCAGCTGTTTTCCAAATTTATAGAGAGATCTCTGTGACACCTGCCAACCTAGAGAAC-----		528
*	GLS0581_3575	G-----	-----	67
*	GLS0803_16477	G-----	-----	67
*	GLS0581_1982	G-----	-----	67
a*	GLS0803_95162	A-----	-----	67
	GLS0803_114815	G-----	-----	124

	GL50581_727	-----ACCGTCCACGACGACGATATGATACGA-----	123
b*	GL50803_7715	-----AAGCTGTCTGCTGCTGTGAATGATAGCA-----	123
	GL50581_2622	-----ATAACCCCTCCTGCGG-----ACTG-----	77
c*	GL50803_12063	-----ACAATCCCGCTGCTG-----ATTG-----	77
	GL50803_103454	-----AGTGTACGACTCGCGCCCAAAAGGAC-----	87
b	GL50581_1902	-----TACCGCTCTGCAGGAAACACCGCCACGTGCGGAGAGGG-----	428
	GL50581_2954	-----	
	GL50803_101074	-----AGAACTCAATG-----CCGAGATAACACT-----	99
	GL50803_137617	-----ACAGGCTGAATG-----CCGAGATAAAACA-----	99
	GL50803_14586	-----CGGTGTGAAGAGGACAAAACCTCAACT-----	120
c	GL50581_1	-----CGGAAATGGAAAG-----CGCCAGATGCCAG-----	90
	GL50581_3401	-----CGAATTTGTGAGCGCGCCAGTCCG-----	94
	GL50803_116477	-----CGGACCTGCGCAGCAATTAAGTCCG-----	97
	GL50581_3818	-----CGCGTTCGCTCTCCCCACCGTCCGAGC-----	111
	GL50581_3457	-----CGAATTCAGCCGACCTTACTGCACA-----	117
	GL50803_113319	-----CGCGTCCGCGCGCCGACATACTGCAG-----	5502
b	GL50803_137740	-----G-----TTCCATATCG-----	82
c	GL50803_112135	-----GCAGATGGTACACCCATTGTAAAGCGAA-----	228
b	GL50581_572	-----GGTCCCGGTGAATTAGATCCAAAACGCA-----	132
	GL50803_33279	-----CAAGCCGACGTCGCGCCGCTGCCAAGCC-----	128
c	GL50803_137613	-----GCCAAAG-----	45
	GL50581_4057	-----GTGGAAAGTGCATTAATAAAGACATG-----	92
a*	GL50803_10330	-----ACGATCAATGCATCAAGGAGACGTG-----	92
b	GL50803_15250	-----CGGGCAAGTGGCTTCCATGCCCAAGGGTACATGGGGTCCCGAGGT-----	192
	GL50581_4316	-----AAGGTGAATGGCTCCCCAGTTCTTGTCT-----	101
a*	GL50803_8687	-----AAAATTTCTTGCATTCGCCAGCTCTTGTCT-----	98
	GL50803_14573	-----CTGACCGGTTGTGTACCCACAGTCCGTAT-----	98
b	GL50803_16936	TCCGTTGAGTCCGAAAGCAGACAAAGGAAATGCAATCCACAGATCCGTGTCAGGATAGCGAC	588
	GL50581_3575	-----CGCAAAATCTGTATCCACAGAGATGTGT-----	95
*	GL50803_16477	-----CTCAAAATTTCTATCCACAGACACTGTCT-----	95
a*	GL50581_1982	-----CGCCGCTTTGCTACCCAGAAACATCGGT-----	95
	GL50803_95162	-----ACGGAACTGTTATCCCGAGACTTCGGT-----	95
	GL50803_114815	-----ACCGGAGTGTACCCGAGGCGCTGGT-----	152

	GL50581_727	-----	
b*	GL50803_7715	-----	
	GL50581_2622	-----	
c*	GL50803_12063	-----	
	GL50803_103454	-----	
b	GL50581_1902	CTGTGTGCAGTGGTCCGAGAGTGGG-----	453
	GL50581_2954	-----	
	GL50803_101074	-----	
	GL50803_137617	-----	
c	GL50803_14586	-----	
	GL50581_1	-----	
	GL50581_3401	-----	
	GL50803_116477	-----	
	GL50581_3818	-----	
	GL50581_3457	-----	
b	GL50803_113319	-----	
c	GL50803_137740	-----	
b	GL50803_112135	-----	
	GL50581_572	-----	
c	GL50803_33279	-----	
	GL50803_137613	-----	
a*	GL50581_4057	-----	
b	GL50803_10330	TCCACAGCC-----	201
	GL50803_15250	-----	
a*	GL50581_4316	-----	
	GL50803_8687	-----	
b	GL50803_14573	CGGCTTGTCTGCTCTGCCAAGGAAAGTCCGAGTTCGACTTTGGCTACAACTCACTCAC	648
	GL50803_16936	-----	
*	GL50581_3575	-----	
*	GL50803_16477	-----	
a*	GL50581_1982	-----	
	GL50803_95162	-----	
	GL50803_114815	-----	

	GL50581_727	-----GATTGTCAGGAGS-----G	137
b*	GL50803_7715	-----GACTGCCACGACA-----T	137
	GL50581_2622	-----CC-----T	80
c*	GL50803_12063	-----CT-----T	80
	GL50803_103454	-----ACATCCCGGACCA-----A	101
b	GL50581_1902	-----GCTGCCAAGTCCG-----A	467
	GL50581_2954	-----	
	GL50803_101074	-----AATTGCCAGCAG-----A	113
	GL50803_137617	-----AATGACTGT-----G	110
	GL50803_14586	-----GATGAAAGTGT-----A	134
c	GL50581_1	-----CGCGGTATGTCCA-----A	104
	GL50581_3401	-----ACACACTCC-----G	104
	GL50803_116477	-----AGACGCTCC-----G	107
	GL50581_3818	-----CGAGGACGGGCG-----G	124
	GL50581_3457	-----AAGACATCCA-----A	128
b	GL50803_113319	-----AAGCCCTCCA-----A	5513
c	GL50803_137740	-----AAGCCAG-----G	90
b	GL50803_112135	-----AAGAGTCCG-----G	239
	GL50581_572	-----CACACATCCG-----G	143
c	GL50803_33279	-----CGGATTCCTG-----G	139
	GL50803_137613	-----	46
	GL50581_4057	-----	
a*	GL50803_10330	-----	
b	GL50803_15250	-----AAGTGTGCGCTT-----	213
	GL50581_4316	-----TTTTGATCGA-----	111
a*	GL50803_8687	-----CTTTAATCGA-----	108
	GL50803_14573	-----CAACAATAAG-----	108
b	GL50803_16936	TATAGCTACCAGTGCATATGCGGATGCTGGATATACGGGTGTTGGCCACTCTTGCATCCCG	708
	GL50581_3575	-----CTTTAATCGA-----	105
*	GL50803_16477	-----CTTTAATCGA-----	105
	GL50581_1982	-----TTTTGAGGAC-----	105
a*	GL50803_95162	-----CTTTGAGGAC-----	105
	GL50803_114815	-----CTTCCAGCGA-----	162

b*	GL50581_727	AAAGTGGGTC-----CCTACAGGAAGGTACATTTCCGGTCTGCTGCTTATGT	183
	GL50803_7715	GAAGTGTCTT-----CCCACGGGGGACATTACGGTTTGTCTGCTTGTGT	183
c*	GL50581_2622	CATGTGTATC-----TCAAAACTG---TCCCA---CTCTGCATCATGTGC	120
	GL50803_12063	GATGTGTATC-----TCGAACACTG---TCCCC---CTCTGCATCATGTGC	120
b	GL50803_103454	GAAGTGTATA-----ACGGTCAGCG---GCACCGAAGCTGTCCCGGAGTGC	144
	GL50581_1902	GAGCTGGGGC-----CTCACCGTCGAGGGGACGAAGTACTGCTCGAAGTGC	513
	GL50581_2954	-----	
	GL50803_101074	AGCATGCCAAC-----GTTCTGATCGGTGGTAAATTTGATTGCTCTCGATGT	159
	GL50803_137617	AATCTCCGAC-----GTTCTAATTGATGGTAAATTTGATTGCTCTCGATGT	156
c	GL50803_14586	AACATCCGGG-----GTCAACCATCCGGCCAAAGCACTTGGTCTCAGTTTGC	180
	GL50581_1	CGTTCAACTC-----GGCGAAGGAGATGACGGTAAATACTGCTCTGAATGT	150
	GL50581_3401	CGGGACCGGAC-----AT---CTGCATGCAATGCCAAGGCAAG---GAAAGT--	143
	GL50803_116477	GGCCACCGGAC-----AT---TTGCACCCAGTCCAGGGCCGG---GGGCGT--	146
	GL50581_3818	ATAATATAAG-----CTCCCTGCTCGGCACTCTCTCGCCCGCGGTGGTGG	170
	GL50581_3457	GAGGATCGGC-----GAAGGGCGCTGCACTTGGAACTCCTG---CACGGTCA	172
b	GL50803_113319	AAGAGTGGGG-----CAGGAGCGCTGCACTTGGGGCTCCTG---CACAGTCA	5557
	GL50803_137740	GGGAATCG-----TGGCATCAGCTGG---CCTCCG---TGGG---	122
c	GL50803_112135	GATGTGTACA-----GACTTCCATGTATCTATACAAGGAGG---CTGCTACG	283
b	GL50581_572	CGAGTGCACA-----GACGGTACTTCTCTCAAGGGCCG---GTGCTATC	187
c	GL50803_33279	CCAGCGGGAA-----TAACAGGGGCTGCACCCAGCGGGCCG---CGACTGCC	184
	GL50803_137613	ACACGGZAA-----GCACA---CATGCTTCCCG---GGCTACA	79
a*	GL50581_4057	--CATTGGC-----TTCAATGGACTCGAGTC-----CACA-----	120
	GL50803_10330	--CGTGGGA-----TTCAACCCAGCTCGAATG-----CATG-----	120
b	GL50803_15250	ACCACAGGT-----GTCAATTGTCTAGAATGTAGTACGCACAGCGGGTGC	258
a*	GL50581_4316	ACGCTTTGT-----GGAGGTTCATGGAACCTGTGATGACTATGGAGTTTGT	156
	GL50803_8687	ACAATTTGT-----GTTGGTCATGGAACCTGTGAGGATTAAGGAGTTTGT	153
a*	GL50803_14573	ACAGTTTGT-----GGGGCCCATGGGGTCTGTGCAAAACACCGCATGTGT	153
b	GL50803_16936	TCAGCTTGTGTAGTGTACCTAAGCGGTACCCCTGTGACCTGTGGGGGCTCGGTGAGTGT	768
	GL50581_3575	ACAGTCTGC-----TCTGATAAAGGAGATGGCATTAAAGTCCGAG---TGC	147
*	GL50803_16477	ACAAGTCTGC-----TCTGGCAGGGAGACTGCATCGGGTCCAG---TGT	147
a*	GL50581_1982	GCACTCTGC-----AACGGTTCATGGCACTGTGTGGGGGGCAGC---TGC	147
	GL50803_95162	CCGCTCTGC-----AACGGTTCATGGCTGTGTAGAGAGGGGACGC---TGC	147
	GL50803_114815	ACAAGTCTGC-----GGGGGGCACGGGGTCTGCAATGGTGAACAT---TGC	204
b*	GL50581_727	AAG-----	198
	GL50803_7715	AGG-----ACAGGATGGTC-----	198
c*	GL50581_2622	GAT-----AGA-----	126
	GL50803_12063	GAT-----AGA-----	126
b	GL50803_103454	GTT-----GGGGZAAAAGTC-----	159
	GL50581_1902	AAA-----ATAGGCACTGAA-----	528
	GL50581_2954	-----	
	GL50803_101074	AAC-----ACAGG---ATTT-----	171
	GL50803_137617	AAC-----ACAGG---ATTT-----	168
c	GL50803_14586	ATA-----GCACAAAAGCTAT-----	195
	GL50581_1	CAT-----GCACCGGACAT-----	165
	GL50581_3401	-----CCGATAAAGGG-----	155
	GL50803_116477	-----CCGGTTCGAGGG-----	158
	GL50581_3818	TAG-----ACCTTCCGGTGG-----	185
	GL50581_3457	TGG-----ACGGAACCATGT-----	187
b	GL50803_113319	TGG-----ACGGGTCTCTGT-----	5572
	GL50803_137740	-----TGT-----	125
c	GL50803_112135	CGT-----GGGGTAATCTTT-----	298
b	GL50581_572	AAA-----TGGG---ACAAT-----	199
c	GL50803_33279	CGA-----TGGGAACTGCC-----	199
	GL50803_137613	CCC-----TCAA-----	86
a*	GL50581_4057	-----	
b	GL50803_10330	-----	
	GL50803_15250	-----CTTGTGAAGACGG---	275
a*	GL50581_4316	AAT-----TCCGATAAAGC---	170
	GL50803_8687	AAT-----TCCGATGAAAA---	167
a*	GL50803_14573	AGG-----TACAAAAGACAG---	167
b	GL50803_16936	AAGGAGAACCCCGAGGGTTCAAATAGCTTCTCCTGTGCCTATGAGGGCACTGTAAAA	828
	GL50581_3575	CAC-----TGTGCACAGGG---	161
*	GL50803_16477	CAC-----TGTGCACAGAG---	161
a*	GL50581_1982	TCT-----TGGGAGATGAA---	161
	GL50803_95162	AAC-----TGGGAGATGCA---	161
	GL50803_114815	TAT-----TGTGAGGACGG---	218
b*	GL50581_727	-----CCCTGAAAGGAG-----	211
	GL50803_7715	-----CCGATAAATGGG-----	211
c*	GL50581_2622	-----CTTCCGGTGC-----	137
	GL50803_12063	-----CTTCCGGTGC-----	137
b	GL50803_103454	-----CCTATGGACGGGA-----	172
	GL50581_1902	-----TATCCGAGAAAGGT-----	543
	GL50581_2954	-----	
	GL50803_101074	-----GTTCTATCAATGGA-----	186
	GL50803_137617	-----GTTCTATCAATGGA-----	183
c	GL50803_14586	-----GGGGCCATCAAGGA-----	210
	GL50581_1	-----TTTATTATCAAGGGT-----	180
	GL50581_3401	-----GATCTGCALAGCA-----	168
	GL50803_116477	-----CTTCTGCTGGCC-----	171
	GL50581_3818	-----TAGGT---CTGTCTG-----	197
	GL50581_3457	-----GCTCGAGTGTGGCTCT-----	204
b	GL50803_113319	-----GCTCGAGTGGGGTCC-----	5589
c	GL50803_137740	-----GCTCTTAT-----	133
b	GL50803_112135	-----AGCCGGZAAACCTTATATGTAGCGAGTGGGATAAAGGAGTTTCCA	343
	GL50581_572	-----CCGGGG---	206
c	GL50803_33279	-----AGAGGTG-----	206
	GL50803_137613	-----	
a*	GL50581_4057	-----	
b	GL50803_10330	-----	
	GL50803_15250	-----GTAATATGTGAGGT-----	289
a*	GL50581_4316	-----TTATCCCGGACT-----	183
	GL50803_8687	-----GTATTCTCCAAT-----	180
a*	GL50803_14573	-----GCAAGCCGTTCCA-----	180
b	GL50803_16936	GTAGGAAATGGATGCACATACCGCACTGCACCGZAAAGGAAAGTGCAGGCAAGATATGC	888
	GL50581_3575	-----CTACGGCTTATCAG-----	175
*	GL50803_16477	-----ATACGGCTTATCAG-----	175
a*	GL50581_1982	-----CTATAGGTTGACAG-----	175
	GL50803_95162	-----CTATTGCTGACGG-----	175
	GL50803_114815	-----CTACAGACTGTCCA-----	232

```

b*  GLS0581_727          -----TGTGTGTCACCAATCCACAGCATCTGACTACGGGGATATA 252
    GLS0803_7715       -----TGTGCTCAATCAAACTACTGCCCATGACTACGGAGACATA 252
c*  GLS0581_2622       -----TTGC-----CTTGGTCCGGTAG 154
    GLS0803_12063      -----TTGC-----CTTGGTCCGGTAG 154
b |  GLS0803_103454      -----TTTGT-----AAGGACACTACTGATTCCAGTGTAGT 204
    GLS0581_1902       -----GTGTCCGCTACGAAGCCCAACCGGTCCGGCCACGGCTAG 581
    GLS0581_2954       -----
    GLS0803_101074     -----CAATGTGCAGACAAAGAGGTTGCACACGATAAGTGCCAAA 225
    GLS0803_137617     -----AAATGTGCAGACAAAGAGGTTGCACAAAGCCCAACTGTAAA 222
    GLS0803_145886     -----ACATGCCCGCATATAACCACTGACTCTGTGGGCT 244
c   GLS0581_1         -----CTTTGT-----TTGCAG--GCCAAGCAATAG 206
    GLS0581_3401       -----CACG-----ATACCGAGCTGGCGGATCACT 195
    GLS0803_116477     -----CCCGCTCCCGCCAGCCCGCCAGCCCGGTTCCACCCCG 210
    GLS0581_3818       -----CCGGCCG---ATGCCCAATCTTCCAG--CCAATTAT 230
    GLS0581_3457       GCGGATTACGTCGGGATTGACCGTCCCTGCACCCCGTACTCCGGAAAGCCCGGCTCG 261
b   GLS0803_113319     AGTGATTATGTGCCGATCGACCGCGTCTGCACACTCTATCCTGGAGAGCTCCGCTCA 5646
c |  GLS0803_137740     -----CTCGTTCTTCTTACTACAACTG 156
b |  GLS0803_112135     AGTCTTGTACGCTGTGTTTCTTTAGGACCGCTGCACCGT--CCCAACAGTCCGATTGGTGT 402
c |  GLS0581_572        -----TAGTTTGGATTTG-----TGCTGA-----CAACACGGCAT 235
    GLS0803_33279     -----CTCCTCCGCAAGGGCCAGCTGCCAGCGGTTCCAAAGCCGGGATTC 249
    GLS0803_137613    -----CACTGCACCG-----AAGCAG 102
a*  GLS0581_4057        -----CACTGCACCG-----AAGCAG 102
b |  GLS0803_10330     -----GGTAT-----GGTAT 126
    GLS0803_15250     -----CGTA-----TGGGGGCTGT 303
    GLS0581_4316     -----CACCA-----GTGGTTGCCAG 158
a*  GLS0803_8687        -----CACCA-----GTGGTTGCCAG 155
    GLS0803_14573     -----CGTC-----TGGTGAAGGAG 195
b |  GLS0803_16936     GGAGGCCATCGGTTCTGTGTGTGGTGTATGCACACAGAATACAAGTGTGACTGCCAAGGGTTT 948
    GLS0581_3575      -----AGCA-----AGGTTGCCAG 189
    GLS0803_16477     -----AGCA-----AGGTTGCCAG 189
a*  GLS0581_1982        -----AACT-----CGGTTCCAT 189
    GLS0803_95162     -----AGCT-----TGGGTCCTAC 189
    GLS0803_114815    -----ACGC-----CGGTTCCAGC 246

```

```

b*  GLS0581_727          AATGTCTGC----- 261
    GLS0803_7715       AGTGTCTGT----- 261
c*  GLS0581_2622       -----
    GLS0803_12063      -----
b |  GLS0803_103454      TTGTATGCA----- 213
    GLS0581_1902       -----
    GLS0581_2954       -----
    GLS0803_101074     -----
    GLS0803_137617     -----
    GLS0803_145886     -----
c   GLS0581_1         -----
    GLS0581_3401       -----
    GLS0803_116477     -----
    GLS0581_3818       -----
    GLS0581_3457       -----
b   GLS0803_113319     -----
c |  GLS0803_137740     -----
b |  GLS0803_112135     GTTCCGTTG----- 411
c |  GLS0581_572        -----
    GLS0803_33279     -----
    GLS0803_137613    -----
a*  GLS0581_4057        -----
b |  GLS0803_10330     -----
    GLS0803_15250     -----
    GLS0581_4316     -----
a*  GLS0803_8687        -----
    GLS0803_14573     -----
b |  GLS0803_16936     GCTACCGCCAGCTTATCCGATAGCTGGCTTTCTGAAAATGCCAAGCTCTGTGCCAATCAA 1008
    GLS0581_3575      -----
    GLS0803_16477     -----
a*  GLS0581_1982        -----
    GLS0803_95162     -----
    GLS0803_114815    -----

```

```

b*  GLS0581_727          -----CAGAAAATGATGAGAGCAATCCTACTCACT 252
    GLS0803_7715       -----CAAAAGAAATGATGAACAAATCCCAACCCATT 252
c*  GLS0581_2622       -----ATGTTGTTT 163
    GLS0803_12063      -----ACGGCGTTT 163
b |  GLS0803_103454      -----TGGGAGCATTCT--AGTGGCACTGGATTTT 241
    GLS0581_1902       -----TTGCCAAGGATAGTAATATTGCTAATGG 608
    GLS0581_2954       -----
    GLS0803_101074     -----GATGCCCTCCGAGCCGATACAGCTGATCA 254
    GLS0803_137617     -----GTGCCGATGGAGCCGATACAGCTGATCC 251
c   GLS0803_145886     -----CTGTCTTTTGCACCCAAAAGCCCGGGG 272
    GLS0581_1         -----CCCATGTAAAGCAAAGCCGACGAAAGG 233
    GLS0581_3401       -----CCTACGGG--CTGCAGAG--TAAATGGG 219
    GLS0803_116477     -----GAAGACGGGGCTACCCCTGCACAGACCGG 238
    GLS0581_3818       -----CCTAGCAG--CTGCATACTACAGTTCCGCT 259
    GLS0581_3457       -----CTGCCAGCCCGTGTGTGAAGGACAGCAGGA 252
b |  GLS0803_113319     -----CTTCCCGGTCATCGGTAAAGGACCGCCAGA 5677
c |  GLS0803_137740     -----GTCAAGCAGAGTGCAGACTGACT 178
    GLS0803_112135     -----GATGACACACAGGAGTGGCCGACTTTGTAG 442
    GLS0581_572        -----CTGCCAGCAG-----GAACATGTAG 258
    GLS0803_33279     -----GTGCCAGCCCGGATACACCGGCTGCAGC 279
    GLS0803_137613    -----
    GLS0581_4057        -----GTAAGTGCACCAATGCCATC 147
a*  GLS0803_10330     -----GCCAAATGCATGAATGCCATC 147
b |  GLS0803_15250     -----GTTCCGTTGTGCAGAGCCACCGGAGCC 330
    GLS0581_4316     -----CCGACCCCTGTGTAGAGCCAAACA 222
a*  GLS0803_8687        -----CCGGTGCATGTGTAGACGGGACG 219
    GLS0803_14573     -----CCCAAGAGTGCATGCAGCCGGAG 219
b |  GLS0803_16936     TGTATACCAAAATGAGTGCCTGCAGAGGACAGCCAGCGGTTTGTAAAGGCAATGGAAAG 1068
    GLS0581_3575      -----CCGAAGGATTTGTCTCAACAGAGGAAACAAA 219
    GLS0803_16477     -----CCAGAGCATTTGTCTCAATAGACCAACAGA 219
a*  GLS0581_1982        -----CCCACTAGCTGTCCGATTCCCGCACAGGA 219
    GLS0803_95162     -----CCTAGTGTGTGCTCAGATAGCCACACAA 219
    GLS0803_114815    -----CCTCCGAGTGTACCGATAG---CATGGG 273

```

Appendices

```
b* | GLS0581_727 -----
GLS0803_7715 -----
c* | GLS0581_2622 -----
GLS0803_12063 -----
b | GLS0803_103454 -----
GLS0581_1902 -----
GLS0581_2954 -----
GLS0803_101074 -----
GLS0803_137617 -----
c | GLS0803_14586 -----
GLS0581_1 -----
GLS0581_3401 -----
GLS0803_116477 -----
GLS0581_3818 -----
GLS0581_3457 -----
b | GLS0803_113319 -----
c | GLS0803_137740 -----
b | GLS0803_112135 -----
GLS0581_572 -----
c | GLS0803_33279 -----
GLS0803_137613 -----
GLS0581_4057 -----
a* | GLS0803_10330 -----
b | GLS0803_15250 -----
GLS0581_4316 -----
a* | GLS0803_8687 -----
GLS0803_14573 -----
b | GLS0803_16936 -----
GLS0581_3575 -----
* | GLS0803_16477 -----
a | GLS0581_1982 -----
* | GLS0803_95162 -----
GLS0803_114815 -----
```

```
GGCATCCGAGCGAAAGTGCGAAGGTAATTATGGCCAGTGCACCAACATGACTACATTCTTC AAC 1128
```

```
b* | GLS0581_727 -----CGACCTCTTGTTC AAGAAC 312
GLS0803_7715 -----GTATCTCTTGTTC AAGAAC 312
c* | GLS0581_2622 -----GCACGAG-----CGATAGA 177
GLS0803_12063 -----GTACGAG-----TGATAGA 177
b | GLS0803_103454 -----CGACCTGCTGC AAGGATACC 261
GLS0581_1902 -----TGTGTGCGGT ACGGTGT 624
GLS0581_2954 -----
GLS0803_101074 -----GACCTGTGC AAGTGC 270
GLS0803_137617 -----GACCTGTGC AAGTGC 267
c | GLS0803_14586 -----CGTTTGTAC ACAGTGT 288
GLS0581_1 -----GATCTGCG ATTCTGT 249
GLS0581_3401 -----CAAAACCGCT AC----- 230
GLS0803_116477 -----CAACGACCGCT GCGGGGAAGTGC 258
GLS0581_3818 -----GGGCGCGCTGC ACGCGGCG 279
GLS0581_3457 -----AGGGACTCTGC ACGCTGTGC 312
b | GLS0803_113319 -----AGGGCGCGTGC ACGCGGTGC 5697
c | GLS0803_137740 -----GTCTCT-CACTGCTT- 192
b | GLS0803_112135 -----GAGTGGCGGTTGCCTGCA T 462
GLS0581_572 -----GCTGTGCT----- 266
c | GLS0803_33279 -----CCAGCGCGG----- 288
GLS0803_137613 -----
GLS0581_4057 -----TGCTCTG----- 153
a* | GLS0803_10330 -----TGCTCT----- 153
b | GLS0803_15250 -----TATGAGTGT CAGGACCTC 348
GLS0581_4316 -----CTTCTCTGTAATGCTC AC 240
a* | GLS0803_8687 -----ATTCTTTGT AACGGTCA C 237
GLS0803_14573 -----CTCCTCTGCA ATGGCGCG 237
b | GLS0803_16936 A A C A G T G C A T C T G G T T A A C T G C A T T G A T C A G G A A C T C A A C C T C A T A G C T C T G G T C A C 1188
GLS0581_3575 -----TACTACTGCGG ACGTCA C 237
* | GLS0803_16477 -----TACTACTGCGG ACGTCA C 237
a | GLS0581_1982 -----TACGTCTGCGG GCGCCAC 237
* | GLS0803_95162 -----TATGTCTGTG CGGTCA C 237
GLS0803_114815 -----CTTGTCTGCGG CAGTCA C 251
```

```
b* | GLS0581_727 GGT----- 315
GLS0803_7715 GGG----- 315
c* | GLS0581_2622 G----- 178
GLS0803_12063 G----- 178
b | GLS0803_103454 G----- 262
GLS0581_1902 GC----- 626
GLS0581_2954 -----
GLS0803_101074 GC----- 272
GLS0803_137617 GC----- 269
c | GLS0803_14586 GC----- 250
GLS0581_1 GC----- 251
GLS0581_3401 -----
GLS0803_116477 GG----- 260
GLS0581_3818 AG----- 281
GLS0581_3457 AA----- 314
b | GLS0803_113319 CC----- 5695
c | GLS0803_137740 -----
GLS0803_112135 TGCGCTCTGCGCGTCTAA G T C T A A G G G T C C T G A C G T G G C C C T A T G T G T C A A G T G T A A G C T C 522
GLS0581_572 AG-----AGGG----- 272
c | GLS0803_33279 -----
GLS0803_137613 -----
GLS0581_4057 -----
a* | GLS0803_10330 -----
b | GLS0803_15250 ATC----- 351
GLS0581_4316 G----- 241
a* | GLS0803_8687 G----- 238
GLS0803_14573 G----- 238
b | GLS0803_16936 G G A A C T T G T G A C A C C A C C-----AGTCCCAAGGATA 1215
GLS0581_3575 G----- 238
* | GLS0803_16477 G----- 238
a | GLS0581_1982 G----- 238
* | GLS0803_95162 G----- 238
GLS0803_114815 G----- 252
```

	GLS0581_727	TCATCTAATGGTTACTTTCTG-----	336
b*	GLS0803_7715	TCCTCCAATAAATATTTTCTC-----	336
	GLS0581_2622	-----CGAAAATC-----	186
c*	GLS0803_12063	-----CGAAAATC-----	186
	GLS0803_103454	-----CCTTGCTC-----	270
b	GLS0581_1902	-----AGAGGGTTTCTTCAAG-----	642
	GLS0581_2954	-----	
	GLS0803_101074	-----CGAGCAGACTTTTCATG-----	288
	GLS0803_137617	-----CGAGCAGACTTTTCATG-----	285
	GLS0803_14586	-----TGGGAACCTCCTTTATG-----	306
c	GLS0581_1	-----CGCGGGGTATTTCCTG-----	267
	GLS0581_3401	-----	
	GLS0803_116477	-----CGAGGGGTACTTCTCTC-----	276
	GLS0581_3818	-----CGCTCG-----CTC-----	250
	GLS0581_3457	-----AGGGAAGTACTTCTCTC-----	330
	GLS0803_113319	-----AGGGAAGTACTTCTCTC-----	5715
b	GLS0803_137740	-----GTGGCAAGC-----	201
c	GLS0803_112135	TCGACACACAAGGCTTAATCCG-----	543
b	GLS0581_572	-----CTACTTC-----	279
	GLS0803_33279	-----CGCGACTGCCCGATCGAG-----	306
c	GLS0803_137613	-----	
	GLS0581_4057	-----TGTAATG-----	160
a*	GLS0803_10330	-----TGTGATG-----	160
b	GLS0803_15250	-----TGTAAATG-----	359
	GLS0581_4316	-----CGAAGTG-----	248
a*	GLS0803_8687	-----GAGAGTG-----	245
	GLS0803_14573	-----GCGACTC-----	245
b	GLS0803_16936	TGAAGTGCCTTGTGAAAGTGGCTATGAATATATTGGCGGGGTGGCTGCATTTCAAGCA	1279
	GLS0581_3575	-----GGGTATG-----	245
*	GLS0803_16477	-----GAGAATG-----	245
	GLS0581_1982	-----GAACCTG-----	245
a*	GLS0803_95162	-----GATCCTG-----	245
	GLS0803_114815	-----GTCTCTG-----	299

	GLS0581_727	-----TTCTATGGAGGATGCTA-----	356
b*	GLS0803_7715	-----TTCTACGGAGGATGCTA-----	356
	GLS0581_2622	-----CAGGAGC-----	193
c*	GLS0803_12063	-----CAGGAGC-----	193
	GLS0803_103454	-----TTCTACGGAGGATGCTA-----	290
b	GLS0581_1902	-----ATGAGCGGGGGTCTGCTA-----	662
	GLS0581_2954	-----ATGAGCGGGGGTCTGCTA-----	20
	GLS0803_101074	-----TACAAAGGGGGTCTGCTA-----	308
	GLS0803_137617	-----TACAAAGGGGGTCTGCTA-----	305
	GLS0803_14586	-----TTTGCAAGGGGGTCTGCTATT-----	329
c	GLS0581_1	-----TATAAGGGGGGGTCTGCTA-----	287
	GLS0581_3401	-----TGCAA-----	238
	GLS0803_116477	-----TTCTATGGAGGATGCTA-----	356
	GLS0581_3818	-----TGAAGCTGCGGGGGCTA-----	310
	GLS0581_3457	-----TACCAGGGGGGGTCTGCTA-----	350
b	GLS0803_113319	-----CACCAGGGGGGGTCTGCTA-----	5735
c	GLS0803_137740	-----CACCAG-----	208
b	GLS0803_112135	-----AACCAGACATTTTGGTACAGATGGGAGATCCGAGACTGCCCTAGGTGT-----	595
	GLS0581_572	-----ACGGTTTCAAGTGGTACT-----	301
c	GLS0803_33279	-----AACTGGCAGAGCTGGCTCCT-----	328
	GLS0803_137613	-----TGCACCA-----	112
a*	GLS0581_4057	-----AA-----	162
	GLS0803_10330	-----AT-----	162
b	GLS0803_15250	-----GGTTGCACTAACGAATTG-----	380
	GLS0581_4316	-----TAGCGAGCAGCCAAATGG-----	272
a*	GLS0803_8687	-----TAGCGAGCAGCCAAATGG-----	269
	GLS0803_14573	-----CGTCCAGCAGCCCGGGTGG-----	269
b	GLS0803_16936	CACTGTTGGGAACCGACAAAAGGGTTTGCATATGGTAACGGATACGTGGCTATTTCCTCTA	1339
	GLS0581_3575	-----CTCGACAG---ATTCTCC-----	263
*	GLS0803_16477	-----CTCGACAA---CTGCTCC-----	263
	GLS0581_1982	-----CACCCAGAGGGGGAGAG-----	266
a*	GLS0803_95162	-----CACCTGAAAGGGAGAGCT-----	266
	GLS0803_114815	-----CAAGAGGGGGGGGGATGG-----	320

	GLS0581_727	TCCTACTTTTCTG-----	376
b*	GLS0803_7715	TCCTACCGGGGTG-----	376
	GLS0581_2622	-----CATG-C-----	203
c*	GLS0803_12063	-----CGTG-C-----	203
	GLS0803_103454	TATAGACAAAGT-----	310
b	GLS0581_1902	CACCGGCGAGCT-----	682
	GLS0581_2954	CACCGGCGAGCT-----	40
	GLS0803_101074	AGCAGCGCAGCA-----	328
	GLS0803_137617	AACGAGTCAAGC-----	325
	GLS0803_14586	TTCCGAGGGTCT-----	345
c	GLS0581_1	ATTTGGCGAGCT-----	307
	GLS0581_3401	G-----	235
	GLS0803_116477	GCTAGCACAAAG-----	316
	GLS0581_3818	TCCGGGAGTG-----	321
	GLS0581_3457	CCCGAGCGAGTA-----	370
b	GLS0803_113319	CCCGAGCGAGTA-----	5755
c	GLS0803_137740	CTGATGAARGAG-----	228
b	GLS0803_112135	CTGATGATTCCT-----	615
	GLS0581_572	CTCAGGACTCCT-----	321
c	GLS0803_33279	ACAAGGCGAGCT-----	348
	GLS0803_137613	AC-----	114
	GLS0581_4057	GGGTT-----	167
a*	GLS0803_10330	GGGTT-----	167
b	GLS0803_15250	GACTTGTGATAC-----	400
	GLS0581_4316	CAAATGTGACTC-----	286
a*	GLS0803_8687	TAACTCCGACTC-----	283
	GLS0803_14573	TCAATGCAAGTG-----	283
b	GLS0803_16936	CTAATACTATTGGTAGCGGGGCAAAATCTTGTCTGCATCTGCTCTCTATTTACACAGGAG	1399
	GLS0581_3575	TACATGTACTTC-----	277
*	GLS0803_16477	TACATGTACTTC-----	277
	GLS0581_1982	CTCCTGCGAATC-----	280
a*	GLS0803_95162	CTCCTGCTACTC-----	280
	GLS0803_114815	TTCTGCGGCTTC-----	334

```

b* GL50581_727 ATGGCTATTGTTGGAAAGGCTCCAAACGGGGTGTGTACTAGATGCAACACCAACA----- 430
GL50803_7715 ATAGCTATTGCTGTGGGCATCTAATGGAGTTTGCACCCAGTTGCAACACCAACG----- 430
c* GL50581_2622 TACTGGATTGTTCCAGG----ATTTGGCCCTTTGCAATG----- 237
GL50803_12063 CACGGGCTCTTACCAAG----ACTTTGGATTTTGCATG----- 237
b| GL50803_103454 ACCTTGTGTTAGCAAAAGCAGAGATGGCAAGTGTACGGAGTGCACACAAAGGAT----- 364
GL50581_1902 CGACGGTGTGTGCTCAAAACACAAAGCTGGTGTACTTGTAAAGACATCTG----- 730
GL50581_2954 CGACGGTGTGGCTCAGTGGGGCCAGCCGAGGACATGCACCAAAATCAG----- 88
GL50803_101074 AGACCATGTGTACGGGGCCAGATG---CTGGAGTATGCACACAAAGCCG----- 373
GL50803_137617 GTACCATGTGCCAAACACAGGGCCAG---ACGGAAAGTGTACAGAGCTCTCGAAT----- 376
c GL50803_14586 ATAACCTGTGCTTACCATCTGCTGGCAATGGCGTATGGCGACAGGCTG----- 357
GL50581_1 AACTCATCTGCCAATGACCTTCTGTC-----CTGCCAC----- 337
GL50581_3401 ---CGTTAACTGCCAG---CACTGG-----ATGCGG----- 265
GL50803_116477 GTGAGATATGTACAAAGGCGCAGTGTATGGAGTGTGTACTACTTGTAAAG----- 364
GL50581_3818 ---AACTACTGCTCAAAATGCATGACC---CGAATTATGCGG----- 358
b GL50581_3457 CGGACATCTGGCAGCGAGCGCACACGGCGGCTGGTAGAGCGCCAGGTG----- 418
c| GL50803_113319 CGGGTATCTCGCATGAGCGCGCATGCAGTGGTCTGGACCGCCAGGTG----- 5803
GL50803_137740 CA----- 230
b| GL50803_112135 TGTGGTGGGGGATCTTAAAGGAAACAAACAGCGGTTTGGCTCTCTCAGTGTGGATT----- 675
c| GL50581_572 TGGCGGGGAGC-----AGAACTGGCCAACTGTGAC----- 351
c GL50803_33279 TGCAAAGCGGGATCTGTTGGCCAGCGGGGATAACAGGGCGTG----- 389
GL50803_137613 -----CCAG----- 118
a* GL50581_4057 ---CGTCT-----CGAGGGACAG----- 184
GL50803_10330 ---CGTCT-----CCAAAGGCAT----- 184
b GL50803_15250 AGGGACCTGTGCAGTTCGAAGGATTTCT----- 430
GL50581_4316 ATACCGGCTATGAGCTTACAAATCTG-----CATACT----- 319
a* GL50803_8687 AGCCCTGGTATGAGCTCTATAATTGG-----TCTACT----- 316
GL50803_14573 AGAAGCGGTTTTCCCGCTCCGGCTCAT-----CATGG----- 316
b GL50803_16936 AGAACTGGAGTACGTGCACACTACAGGGGAAAAAGCGTCTGCTGAACAAAGTGGACA--- 1456
GL50581_3575 AGGATGGATACACAA---CGCTGGGGCACA----- 304
* GL50803_16477 AAGATGGATATAG---CTATGGGGCATA----- 304
a* GL50581_1982 TGGATGGATACATTA---ATCTGGGGATG----- 307
GL50803_95162 TGGACCGCTACATTA---ATCTGGAAAGC----- 307
GL50803_114815 ACGAGGGCTACACAGCGTCTCCCGGAGC----- 363

```

```

b* GL50581_727 -----ATAGGATGATCTTCATTAATCGTAACACCACTG----- 463
GL50803_7715 -----CCAAGATGGTCTTCCCAATCCTAACACTAGCG----- 463
c* GL50581_2622 -----TACTGG----- 244
GL50803_12063 -----CACTGT----- 244
b| GL50803_103454 -----CAAAGTTTCTGTTTACAAACCGCGACAGCTG----- 397
GL50581_1902 -----CTGATGGCTACAAAGCTGGATGCTGCACACTCTTACAAAGCTGCTCTCCAA--- 779
GL50581_2954 -----AGCGGGGCTACAAATGTGAATAGCGGCACCGCTTGTAACTGTGGTGTGG--- 137
GL50803_101074 -----CGCAAGGATACTTCTGGTGGCGCGGGGGCAGACGGCTCT----- 411
GL50803_137617 -----CGAAGGCTTACTTTGTTCCGGCGGGGGCAGATAAGACC----- 414
c GL50803_14586 -----CCCCAGGTTACTTCATTCCAGGGGAGAGCGGCTGGCCACC----- 435
GL50581_1 -----CCGGAGGGGGCG----- 349
GL50581_3401 -----CAACTTACTTCTCTACAAAGGGGGG----- 251
GL50803_116477 -----CAGATAAGCGGCTGTCAAGAACCGCGCTACAGCCACCGAAGCGCTGGTAG 413
GL50581_3818 -----CTGTGGAGCGGAGTGGGTGGACGTT----- 385
GL50581_3457 -----TTTGGGGGCGTGGCTGTGGATGGGGAGGCT----- 450
c| GL50803_113319 -----TCTCGGGGCGCTGCTGATCGAGCGAGGCT----- 5835
GL50803_137740 -----CGAAGTGGGCTAATGTTGGTAGGATTT----- 258
b| GL50803_112135 GCGTTCTAGCTAGCGGCTACTCAGTGGGCAAGTGCAAA----- 715
c| GL50581_572 GAAAGGCAACTCGGAG---AAGTGCAGCA----- 379
GL50803_33279 CAACCCAGCGGGGGCGGAGCTGGCCGATG----- 418
GL50803_137613 ---AAGCGGCG---TGCAAGCTG----- 136
a* GL50581_4057 -----CTAAGTGCATACCAATAA----- 202
GL50803_10330 -----TTAAATGTATACCAATAA----- 202
b GL50803_15250 -----ACAACTGATTCCAGACA----- 448
a* GL50581_4316 -----ACTGGTGGCGGAAA----- 324
GL50803_8687 -----ACTGCATGGCTGAGA----- 331
GL50803_14573 -----ATTGTTTCCAGATA----- 331
b GL50803_16936 -----GTAAGTGGTACCAAAAGTGTGAT----- 1481
GL50581_3575 -----CGTGTGTGCTCCAG----- 319
* GL50803_16477 -----ACTGTGTGCTCCAG----- 319
a* GL50581_1982 -----ACTGCATACACCGCT----- 322
GL50803_95162 -----ATTGCATACACCGCT----- 322
GL50803_114815 -----TGTGCTCCCGAGC----- 376

```

```

b* GL50581_727 -----CCCCGAAAAGTGCATCCTCTGCTCTGATCAGATCG----- 500
GL50803_7715 -----CACAAAGAGAGTGCATCCTCTGCTCAGACACATCG----- 500
c* GL50581_2622 -----CCCTGGTGGTTTCCCTCCAGGATATGTCAACCTC----- 279
GL50803_12063 -----CCCGGGATGTTTCCCTCCAGGCTACACAAAGCTC----- 279
b| GL50803_103454 -----CGGGGAAAGCGTGCATATTGCTTACGACAAAGCTGG----- 424
GL50581_1902 -----CTGCAAGGTTGTCAGTAGT---GATACTGGGTGCACAC----- 815
GL50581_2954 -----CTGGCTGAGTGTACCAAC---TCTGATTGATGACTAC----- 173
GL50803_101074 -----CACCAATCGGTTATACCAT---GTGGAGCGAAGAGGAA----- 447
GL50803_137617 -----CACCACTCGGTTGTTTCTG---GGGAGACCGGACGGG----- 450
c GL50803_14586 -----AAGCGGCTGGTTATATCAT---GCAGCGCAAAACTGCA----- 471
GL50581_1 -----CTGGCTAG----- 358
GL50581_3401 -----TGCTAT---TCAAG---CCCGATG---CGCCCG----- 317
GL50803_116477 TGAGTGCATCCTGCTCTGATATCAAGGGA---CCAGATGATATACGG----- 461
GL50581_3818 -----CGCAATCAACTCCGACAAAGCAGTTCTGGCCCGACA----- 421
GL50581_3457 -----CCCTGGAGCGACCGTGCACAGCGGAAAGGAGCGG----- 487
b| GL50803_113319 CCTCTGGATGGCACCGTGGCGAGCGCGAAGGAGGGAC----- 5872
c| GL50803_137740 CTCTAGTTTGTGCAACCGTGGTGGCAAGGACAG----- 293
GL50803_112135 -----AATGCTCTGGTGGTGTCAAAACCTGGAAAGGACCTAATGAACAGATTG 764
GL50581_572 -----AATGTAAGCGAGCGG-----CGCAAAACTTTA----- 407
c GL50803_33279 -----AGAAGTGGCAGAGCTGCTCTCGGACAAAGGGACGTC----- 455
GL50803_137613 -----AGGGCTG-----TGAGACCTG----- 152
a* GL50581_4057 -----CATGTATG-----TTGACGGCCAGATGTC----- 227
GL50803_10330 -----CCTGTATG-----TGCAATGCAAGATGTC----- 227
b GL50803_15250 -----CCAATAAGTGGAAAGCGTGGCCCGATGGCCGAATCG----- 485
a* GL50581_4316 -----TCTGATTAAGCGGATCGTGGTGTGTAATAGCCATCG----- 371
GL50803_8687 -----TCTGCATCACTGAACTTGGCTCTGTAAGCGGACAG----- 368
b GL50803_14573 -----TATGCATAAAGCGGACAAATATGATGTTGGCAGG----- 368
GL50803_16936 -----TGTTAAGTCACTAGCTGCATGCCAAAGGAAAGTAACTACAAAAGTATGGATGAA 1537
GL50581_3575 -----AGTGCATATCAAAAGGAGCTGTATGTAATGGTAGGG----- 356
* GL50803_16477 -----ACTGTATCGGATGGGAAAGTGTGCAGCGGTAATG----- 356
a* GL50581_1982 -----TCTGCATGGTGGACTACAGCGTTTGCAGTTACTATG----- 359
GL50803_95162 -----TCTGCATGGTGGACTACAGCGTCTGCAGCTACTAGC----- 359
GL50803_114815 -----ACTGGTGCACGAGCGAAAGATATCGGTTGAGCTG----- 413

```

```

b* GLS0581_727 -----
GLS0803_7715 -----
c* GLS0581_2622 -----
GLS0803_12063 -----
b GLS0803_103454 -----
GLS0581_1502 -----
GLS0581_2554 -----
GLS0803_101074 -----
GLS0803_137617 -----
GLS0803_14586 -----
c GLS0581_1 -----
GLS0581_3401 -----
GLS0803_116477 -----
GLS0581_3818 -----
GLS0581_3457 -----
GLS0803_113319 -----
GLS0803_137740 -----
GLS0803_112135 CA----- 766
GLS0581_572 -----
c GLS0803_33279 -----
GLS0803_137613 -----
GLS0581_4057 -----
a* GLS0803_10330 -----
GLS0803_15250 -----
b GLS0581_4316 -----
a* GLS0803_8687 -----
GLS0803_14573 -----
b GLS0803_16936 ACACAGAGTACGTAATATATGGAGATACTACAAGTCCGTACATGACCTGTAGCGTGAAGA 1597
GLS0581_3575 -----
* GLS0803_16477 -----
a* GLS0581_1982 -----
GLS0803_95162 -----
GLS0803_114815 -----

```

```

b* GLS0581_727 -----CTTGGAG 508
GLS0803_7715 -----CTTTGGT 508
c* GLS0581_2622 -----
GLS0803_12063 -----
b GLS0803_103454 -----CTTGGCT 442
GLS0581_1502 -----GTGGGGGATG 826
GLS0581_2554 -----ATGTGCATCTG 184
GLS0803_101074 -----ATAAGCGTTAA 458
GLS0803_137617 -----GTAACCGCTTG- 460
GLS0803_14586 -----CTGCTTATTA- 481
GLS0581_1 -----
GLS0581_3401 -----
GLS0803_116477 -----AG----TAGAG 468
GLS0581_3818 -----ATCCAGGAGGG 432
GLS0581_3457 -----TTATATCCAGC 498
GLS0803_113319 -----TTATCTGCAGC 5883
GLS0803_137740 ----------CGGG 287
GLS0803_112135 -----CCTCTTGCRAAT 777
GLS0581_572 -----CCTCAAGGAG- 417
c GLS0803_33279 -----CGAGCGGT 463
GLS0803_137613 -----CGTG---- 156
GLS0581_4057 -----CCCTAA- 233
GLS0803_10330 -----CCCCAA- 233
b GLS0803_15250 -----ACCAGAG 492
GLS0581_4316 -----AGTCTGCA 379
a* GLS0803_8687 -----GATCTGTA 376
GLS0803_14573 -----AGAGTGTG 376
b GLS0803_16936 ATACAGACGAAAAGAAAGTCAATTCCTATAATCCAGCGCTTCTGGTGGAGCCAGACTGTA 1657
GLS0581_3575 -----CACGTGCA 364
* GLS0803_16477 -----TGTATGCA 364
a* GLS0581_1982 -----TGACTGTC 367
GLS0803_95162 -----CGACTGG 367
GLS0803_114815 -----AGTGTGTG 421

```

```

b* GLS0581_727 -----GTCAAAAGGGAATACAGGGCTGTGCGGATTC----- 539
GLS0803_7715 -----GTTCAAAGGGAATCCAGGGCTGTGCGGATTC----- 539
c* GLS0581_2622 -----ACAGAGCAGAGGGGGGGCTG----- 299
GLS0803_12063 -----ACAGCGCTGAGGGGGGGCTG----- 299
b GLS0803_103454 -----CATATAAAGCGGTGGATGCTGCGAGTACTG----- 473
GLS0581_1502 -----GATACGCTAAGCTCAGTACTGCTACCAGCTTG----- 857
GLS0581_2554 -----GATATGTCAAGCTCAGTACTGCTGCCACTTG----- 215
GLS0803_101074 AA-----ACGATAAAAAGTACAAAGCGGCTGCTCCACTG----- 491
GLS0803_137617 -----CTGATAAGACGTAACAAAGCGGCTGCAATGGCTG----- 491
c GLS0803_14586 -----CAGCACATACTTTATAAGCGGAGTGGAAATTTTG----- 512
GLS0581_1 ----------TCGGTGTTC----- 368
GLS0581_3401 -----CAAGCGGATGTG---CAAAACAGTCA----- 340
GLS0803_116477 AA-----CTGGGCACAGTGTACCAAGTCCAGACGTAACAAAGGG----- 506
GLS0581_3818 AG-----GTCCACCCAGTGTGCCCGGGACTCCTTCATG----- 465
GLS0581_3457 AA-----GGGACGCTGCTCCCACTGCGGGGAGGGGATGTT----- 533
GLS0803_113319 AA-----CGGCGTGTCTCCCACTGCGGACAGCGGATGTT----- 591B
c GLS0803_137740 AA-----GACCGCGTCCGAGCAG-----AAGCGGG----- 323
GLS0803_112135 GAATCGGAGGGCTATTTTCTGCGCAGCAGAAA--TGGAAAGCGGGAGCTGTG----- 826
b GLS0581_572 -----GAAAGCAG-----TGGCACAGGGACATGGC----- 442
c GLS0803_33279 -----GCAAGCGGGATTCGTGGCCAGCGGGGATAA----- 494
GLS0803_137613 -----GAGGGCAAGC----- 166
GLS0581_4057 ----------TGGCTTAT----- 241
a* GLS0803_10330 ----------TGGCTTCT----- 241
b GLS0803_15250 TG-----CATTTCCATGAGGT--GTCTGGCCACA----- 519
GLS0581_4316 TT-----ATCGATGCGCAG--GACCGCCACA----- 404
a* GLS0803_8687 TT-----GTGGATAGCGAG--GACCGCCACA----- 401
GLS0803_14573 TG-----GACGACCGGCAAGCGGATGAGCAGCC----- 404
b GLS0803_16936 TG-----CACGTTAGTCAAGGTTGATAGAACTAGGAGACTTCTACTGT 1658
GLS0581_3575 TA-----TATGACCCGAT--GAGAAAGCGGTA----- 389
* GLS0803_16477 TG-----TACGGGCTTGAT--GACGAGCGGTA----- 389
GLS0581_1982 TC-----TATGATGAGAAC--GATCAGCGCTTA----- 392
a* GLS0803_95162 TC-----TATGATGAGAAC--GACCGCGCTCA----- 392
GLS0803_114815 -----TTGCTGAGGAT--GCCACCGCTGC----- 443

```

b*	GL50581_727	-TATGGATAGAACTACAGACAGCACTAGCTCGT-----	571
	GL50803_7715	-TATGAACAGAAACTCTGCTG--GTTCCACG-----	567
c*	GL50581_2622	-----	
b	GL50803_12063	-----	
	GL50803_103454	-CCTGCGTCCGCTCACCGGAGACATCTGCA-----	504
	GL50581_1902	----CACAAAGTGGAGCGTGGATGGGCGCAAGTGTCCAGGCGATTGCTTCGACCTGCASCA	513
	GL50581_2954	----CACAAAGTGGAGCGTGGTGTGGCAAGTGTACAACCTGCTGCTCAACCTGCASCA	271
	GL50803_101074	----CACTCGGTGTAAAGGCTC-----CCACAGAAAGCAGCAGATGCTAACG-----CC	534
	GL50803_137617	----CACAGCGTGGATGCGAC-----CTGGG--CCAGCGGATGCCAGCGGGG--CT	534
c	GL50803_14586	----TGAAGACTGCAGCGGCT-----CGGAC--CTGAACAGTGGCCAG--AT	552
	GL50581_1	----CTGGAGTGCATACTG-----CAGCG-----	350
	GL50581_3401	----CCACA-----	346
	GL50803_116477	-GGCTGCCACCTGTACAGAATGCCAGATGGATATTATAAAGATGCTAAAGGGCGATGTC	565
	GL50581_3818	----TACCAGGGGGGGTCTATCAGG-----	487
	GL50581_3457	----CCTCTTCGAGGGGGCTG--CTACACGAAAGGAGAGGGGGGGGAGCAGCATCTGC	588
b	GL50803_113319	----CCTCTTCGAGGGGGCTG--CTACACGAAAGGAGAGGGGGGGGAGCAGCATTTGT	5973
c	GL50803_137740	----CCTCTTCGAGCGGCTGCTT--GACCAC-----CGGGG--CTGC	357
b	GL50803_112135	----TTTCTGTGGAGACGAGCGAGCAGCGTGGATGGAAAGGAGTAGCAAAATTGCCAG	882
b	GL50581_572	----T--CACTGCGGTAGAGTG--CAC-----AGCAGCGGTT	472
c	GL50803_33279	----CAGGGCGTGCACCCAGCGCGGGCGG--ACTGCCCGGAT	530
	GL50803_137613	-----CCGAGC-----	172
	GL50581_4057	-----GCCAAGCG-----	249
a*	GL50803_10330	-----GCCAGCAAAAC-----	252
b	GL50803_15250	-----ACCAGAGCATTTGCC-----	535
	GL50581_4316	----TTGCAAGTGTGATGACAC-----	422
a*	GL50803_8687	----CTGCCAATGTGATGATAC-----	419
	GL50803_14573	----ATGCAGCTGTGTAGAGCT-----	422
b	GL50803_16936	GGTTTTGGCGAAGGGTTGACAG-----	1720
	GL50581_3575	----TTGTCACTGCGCTGAAAC-----	407
*	GL50803_16477	----CTGCCAGTGCCTTGAATC-----	407
a*	GL50581_1982	----CTGCCGCTGTGCACAAGT-----	410
	GL50803_95162	----CTGCCGATGCCACAAGT-----	410
	GL50803_114815	----TTGGCTCTGTGATCCCTT-----	461
b*	GL50581_727	---CTGTAGATATCCCAATGCCCTACG-----	593
	GL50803_7715	-----GACATTCAGTGCCTTGGG-----	584
c*	GL50581_2622	-----CTTTAG-----	305
b	GL50803_12063	-----CTTCAG-----	305
	GL50803_103454	-----GAGTGCAACTG-----	515
	GL50581_1902	CCTGGCGCGAGCGGCTACTACCTCTCTAACAG-----	544
	GL50581_2954	CCTGGCGCGAGCGGCTACTACCTCTCTAACAG-----	302
	GL50803_101074	AAGGCGCGCACATGCAGTCCGTTGCCAGGCGAGA-----	566
	GL50803_137617	AAGTGGCGAGCTGTACTGCGTTGCCAGGCGGA-----	566
	GL50803_14586	GGAAACCGCTAAGTGCACCAAGTGTGGAGCCAG-----	584
c	GL50581_1	-----	
	GL50581_3401	-----ACGGGGTCTGGG-----	358
	GL50803_116477	TACAATGCCAGGGGAACTGGGCGCACTTGTGAGACATCG-----GGAGCCAGTGTAC	617
	GL50581_3818	----TTGGACAGGAGCGCTGCCCTCG-----	507
	GL50581_3457	GGGGACACTGTGAGGTCAAGGGCAG-----	613
b	GL50803_113319	GGAGACACCAGGAGTGCAGCTCCG-----	595B
c	GL50803_137740	G-----CGAGC-----	363
b	GL50803_112135	ACCTGCATTTCCCTCCAGTACCGCTGGAGTGGTTAAATGCCACAACATGGAGTGGGGCAT	942
c	GL50581_572	-CCTATTTTCCAGACAGCACTTCTG-----	496
	GL50803_33279	-CGAGAACTGCCAGACGCTGCTCCCTGG-----	556
	GL50803_137613	-----	
	GL50581_4057	-----GTCCATG-----	256
a*	GL50803_10330	-----GTCCATG-----	259
b	GL50803_15250	-----T--CGAGTGTCTTTCTGGG-----	552
	GL50581_4316	-----AAACGAGGAGAGCCAGT-----	440
a*	GL50803_8687	-----ATCTGAAGGGGATCAGT-----	437
	GL50803_14573	-----AGTGAATGGGAAACCAGT-----	440
b	GL50803_16936	-----ACGGAATAACTACCAATGGGCGCTAGCTGCAATACAAAT	175B
*	GL50581_3575	-----GTATGCAGGGGAGTTGT-----	425
	GL50803_16477	-----ATATGCAGGAAAACTGT-----	425
a*	GL50581_1982	-----GGCCACCGGGAGCATTG-----	428
	GL50803_95162	-----GGCAACCGGAGAGCAGT-----	428
	GL50803_114815	-----CTAGCTGGGACCTTCTG-----	475
b*	GL50581_727	-----GTCCAGACCTATGGAAT-----	612
	GL50803_7715	-----CTGCAGGCTTACGATACT-----	603
c*	GL50581_2622	-----ATGTGATAATGTACAGGCA-----	324
b	GL50803_12063	-----GTGGAGCCATGTAGCGGCA-----	324
	GL50803_103454	-----GTGGCAGAAATGAGAATAT-----	534
	GL50581_1902	-----CAAGTGCATCGCGTGGGACAAA-----	566
	GL50581_2954	-----CAAGTGCATCGCGTGGGACAAA-----	324
	GL50803_101074	-----TAGGTATCTGAAGACAGGCGAAG-----	588
	GL50803_137617	-----TAAGTATCTGAAGACGGGCGACA-----	588
c	GL50803_14586	-----CAAGTATCTCAAGGATAAATGGC-----	606
	GL50581_1	-----GGGTTCTTTAAACATCCAG-----	409
	GL50581_3401	-----CTGATG-----C-----	365
	GL50803_116477	CTCTTGTAAAGGGGGCTCTATCTGAAGGAGCGGCAAT-----	654
	GL50581_3818	-----TCTCTCTGCAGCTCG-----	522
	GL50581_3457	-----GGTCCACCACTGCCAAGCGG-----	633
b	GL50803_113319	-----GGTCCACTGCATGCCAAGGCA-----	601B
c	GL50803_137740	-----TGCACCGCG-----CGC-----	375
b	GL50803_112135	TCCGCTATTAATGGAAAATGGGAAAGTAGAGTGTGGCGAGCCATCTGGGAT-----	593
c	GL50581_572	-----ATGCTAAGGAATGTAAAGCG-----	516
	GL50803_33279	-----ACAAGGGGACCTGGAGGGCG-----	576
	GL50803_137613	-----AGTCCAAAGAC-----	183
a*	GL50581_4057	-----CGCTATGGG-----	265
	GL50803_10330	-----GCAACTGGT-----	268
b	GL50803_15250	-----ACGAAATCGTT-----	562
	GL50581_4316	-----TGAGATATGTC-----	451
a*	GL50803_8687	-----TGAGATATGCG-----	448
	GL50803_14573	-----CGAATCGTGGC-----	451
b	GL50803_16936	-ACAAATATTATTCCCTTACTTCAACATGGTATGTCCAAACAACTTTAAGCTGGTGGAA	1817
*	GL50581_3575	-----TGAAGACTGCT-----	436
	GL50803_16477	-----TGAAGACTGCT-----	436
a*	GL50581_1982	-----CGAGGATGCT-----	439
	GL50803_95162	-----CGAGGATGCT-----	439
	GL50803_114815	-----CGAGGACTGGC-----	490

	GLS0581_727	-----GCACCGATTGACGACA-----CATGCACGGCTCATTGGT-----	645
b *	GLS0803_7715	-----CGCCCAATTGACCGACC-----CGTGCATACCCCTTTGGC-----	636
	GLS0581_2622	-----CGAGCGATTGAC-----CATTGTG-----	343
c *	GLS0803_12063	-----CGCCCGATAGACCGAG-----TATGCCAAAGAGCCCGAGC-----	343
	GLS0803_103454	-----AGCGATGCGACGATCA-----CGCCCGTCAAGC-----GCT-----	567
b	GLS0581_1902	-----AGCGATGCGACGATCA-----CGCCCGTCAAGC-----GCT-----	597
	GLS0581_2954	-----AGCCAAAG-----CCACCT-----CCTGCGTGACAG-----AGC-----	355
	GLS0803_101074	-----GACCCAG-----CCACCT-----CCTGCGTGACAG-----AAA-----	616
	GLS0803_137617	-----TGCCTGS-----ACAACG-----CGAGCGCTGCG-----GGA-----	616
	GLS0803_14586	-----ACGCTG-----TGGCTA-----CCAAACAGTCT-----GTA-----	624
c	GLS0581_1	-----TGCTGATTGCGAAGAA-----TACTTCC-----	426
	GLS0581_3401	-----AGCTGTGTGCGAAGAGAAATGCACAAACACCCGTTTAT-----	388
	GLS0803_116477	-----ACCGATCGCCCGCCCGC-----TCTGCGTCACTG-----CGG-----	693
	GLS0581_3818	-----CGCTTCCGCCCCAAGAATGAGCGCTGCTCGCGCT-----GCT-----	553
	GLS0581_3457	-----CGCTTTTCCAAAGACAGATAAAGCGCTGCGTGGCT-----GCT-----	670
b	GLS0803_113319	-----CGCTCCAGCCAGAGC-----TGCCTCACCT-----GCA-----	605
c	GLS0803_137740	-----TCCAAAGAAAATAGCT-----GTAAACCTTCCCTGCGCCGAGCA-----	403
b	GLS0803_112135	-----TCCAAAGGCTACATG-T-----GGACCTGCGCCAGCGCC-----	1031
c	GLS0581_572	-----TCCAAAG-----CGG-----GATTCCGCTGCGCCAGCGCC-----	548
	GLS0803_33279	-----TCCAAAG-----CGG-----GATTCCGCTGCGCCAGCGCC-----	603
	GLS0803_137613	-----TCCCGT-----CCCG-----GCTAC-----ACCATCAAC-----	207
a *	GLS0581_4057	-----GCTGCACATG-----TAACCTTTACTACACT-----	291
	GLS0803_10330	-----ACTGCGGCTG-----CAATACCAACTACACC-----	294
b	GLS0803_15250	-----CCAGCCCGCTG-----TTACGACCACTTTGAT-----	588
a *	GLS0581_4316	-----CAAAAGCGAG-----CGTCTCTGATTGAC-----	474
	GLS0803_8687	-----CAAAAGCGAG-----GTCTTCTTGTGGG-----	471
	GLS0803_14573	-----ACCAAGAGC-----CGTTGACGTAGAT-----	474
b	GLS0803_16936	GTTCATATACGGCAAGAACAAAGGAAAGCATA-----CTGCATACACCATGATTGCCA-----	1871
	GLS0581_3575	-----CTGCCAAGT-----CCACCCCTCATTGGG-----	459
*	GLS0803_16477	-----CTGCCAAGT-----CCACCCCTCATTGGG-----	459
	GLS0581_1982	-----CTGCACATG-----CAATCAGCGCCGCGA-----	462
a *	GLS0803_95162	-----CCGACATG-----CAACCCGATATGAA-----	462
	GLS0803_114815	-----CACCCGATG-----CGTCCCTTTTCGAA-----	513

	GLS0581_727	-----CGCCACACCTGCTCAGA-----	662
b *	GLS0803_7715	-----CGCCACACCTGCTCAGA-----	653
	GLS0581_2622	-----ACTTGTGCCACCC-----	356
c *	GLS0803_12063	-----ACAGCTGCGACCC-----	356
	GLS0803_103454	-----AGCCACTTGTGCGCGCA-----	584
b	GLS0581_1902	-----GCTGAGCTGGCG-----	1010
	GLS0581_2954	-----GCTGAGCTGGCG-----	368
	GLS0803_101074	-----AAGAGTGCACCGG-----	625
	GLS0803_137617	-----AAGAGTGCACCGG-----	625
c	GLS0803_14586	-----AGGATACTTTGG-----	647
	GLS0581_1	-----TCTATGCAATG-----	448
	GLS0581_3401	-----CTGTTCCGCGCG-----	400
	GLS0803_116477	-----CCTGACCCAGAGT-----	706
	GLS0581_3818	-----CCTGCGGCTACTT-----	566
	GLS0581_3457	-----CGGATTCGCACTG-----	683
b	GLS0803_113319	-----CGGATTCGCACTG-----	606
c	GLS0803_137740	-----CC-----ACTT-----	409
b	GLS0803_112135	TCTCTCTGCTCTCGCTGCAT-----CGAAGCATATGCGCCCTA-----	1069
c	GLS0581_572	-----CGCAGCT-----	569
	GLS0803_33279	-----GATAACAGCGC-----	614
	GLS0803_137613	-----ACTGACAGC-----	216
a *	GLS0581_4057	-----CGGTCAGG-----	259
	GLS0803_10330	-----CGGTCAGG-----	302
b	GLS0803_15250	-----CCTAATGAGCTTG-----	601
a *	GLS0581_4316	-----GATGTATGTGTCTA-----	488
	GLS0803_8687	-----GACAACTGCATTTA-----	485
	GLS0803_14573	-----CGGAAATGCGTTTA-----	488
b	GLS0803_16936	TGATGCTAACCCAAACTTACAAACCAAAACAATTATTGTGAGCGCTTGGGACTGCATTA-----	1931
	GLS0581_3575	-----TCTCACTGCAAAAC-----	473
*	GLS0803_16477	-----GCTCACTGCAATAC-----	473
	GLS0581_1982	-----GATCGCTGCGTCCG-----	476
a *	GLS0803_95162	-----GCGCGCTGCGTCCG-----	476
	GLS0803_114815	-----GACCACTGCGTCCG-----	527

	GLS0581_727	-----	
b *	GLS0803_7715	-----	
	GLS0581_2622	-----	
c *	GLS0803_12063	-----	
	GLS0803_103454	-----	
b	GLS0581_1902	-----AGTTCATCGACTGCCACCGG-----	1031
	GLS0581_2954	-----CGCTCCATCTGCGCAGCACTGG-----	389
	GLS0803_101074	-----CACCGAAGGG-----TTCTTGGC-----	647
	GLS0803_137617	-----TCCCGCCAGGCTTTTTCGTGCA-----	650
c	GLS0803_14586	-----TAAGCCAGAT-----	657
	GLS0581_1	-----	
	GLS0581_3401	-----CGG-----	403
	GLS0803_116477	-----CGGCAAGTGCACAGCCATGTA-----	727
	GLS0581_3818	-----GTCGCG-----	573
	GLS0581_3457	-----CGGCGCATGT-----CCAAAGCGA-----	701
b	GLS0803_113319	-----CGGCGCGTGC-----GTAGACGA-----	608
c	GLS0803_137740	-----CGTCCGAT-----	417
b	GLS0803_112135	TGGAAGGTAT-----GTGTAATGTAGTTACACCCGATCA-----	1103
c	GLS0581_572	-----GTGCAAAACAGATAAACCGGTATCT-----	593
	GLS0803_33279	-----GTGCAAAACAGATAAACCGGTACTG-----	638
	GLS0803_137613	-----	
a *	GLS0581_4057	-----	
	GLS0803_10330	-----	
b	GLS0803_15250	-----	
a *	GLS0581_4316	-----	
	GLS0803_8687	-----	
	GLS0803_14573	-----	
b	GLS0803_16936	GAAGCCCGCTGCAAGCAAAATATGCATGCGATTGTGGACAGGCTGCAGGCTGGGACGAGAC-----	1991
*	GLS0581_3575	-----	
	GLS0803_16477	-----	
a *	GLS0581_1982	-----	
	GLS0803_95162	-----	
	GLS0803_114815	-----	

b*	GLS0581_727	---CGGGTATTGCACCTCGATGCTACA---	685
	GLS0803_7715	---TGGGCACTGCCTCGTTGTTACA---	676
c*	GLS0581_2622	---TGGG-----AATATGAATG---	370
	GLS0803_12063	---TGGG-----AATATGAATG---	370
b	GLS0803_103454	---CGGGCCCTGCTCAAACTGTTACA---	607
	GLS0581_1502	CCCCGTCACCTGCTACGTCACACAGACCGCCCGCGTGACC---	1072
	GLS0581_2954	CCCTGCTCTGCTACCTCGCTGAG---CGACAGCG---	421
	GLS0803_101074	GAATAATCGCCCGACCAAAAACCTGTGAGCGCTGGCGTG---	685
	GLS0803_137617	TACACTGCACCGTAAAAAATGCAGCAAG---TGGCGTG---	685
	GLS0803_14586	-GCAGCACCGCGTAATAAGTGA---TTGCTT---	685
c	GLS0581_1	-----	
	GLS0581_3401	---CCAAGACTGA---CCACTCCGT---	422
	GLS0803_116477	GTACAATAACTGATTGCACAGAA---	751
	GLS0581_3818	---CCCAACCGCAACACCGCCCGCAGC---	595
	GLS0581_3457	TCCCAACACATGCACGGCGCTGCGT---	725
b	GLS0803_113319	CCCCAACACGCTGCACCTGCTTGCAG---	6110
	GLS0803_137740	---AAGATCAGCGCCGACAGAG---	438
c	GLS0803_112135	TGGAGTGGCTGCGTTGCCAATAAGGGACGGTTGTGAAAAATGTGGTTTGTGACTTCCT	1163
b	GLS0581_572	GAAGAAGGACAGC---CCAA---	610
c	GLS0803_33279	CCCGATCGAGAAC---TCCAGAGC---	660
	GLS0803_137613	-----AAGCAG---	222
a*	GLS0581_4057	-----	
	GLS0803_10330	-----	
b	GLS0803_15250	---GAAAGTGTGTCAAT---	616
	GLS0581_4316	---TGACGAGTGTGTA---	501
a*	GLS0803_8687	---CGACGAGTGGCTG---	458
	GLS0803_14573	---TAGAATGCGTG---	501
b	GLS0803_16936	CATTAGGAAATCGCTGCTGAGACATGCCAAGATTGATAAACTTATATATGGCCCTAGCGA	2051
	GLS0581_3575	---AATGAGTGCCT---	486
*	GLS0803_16477	---CAATCACTGCTT---	486
a*	GLS0581_1982	---TACAGCTGTATC---	489
	GLS0803_95162	---CAACGAGTGTCTG---	489
	GLS0803_114815	---CCAGCGTTGCCTC---	540

b*	GLS0581_727	-----	
	GLS0803_7715	-----	
c*	GLS0581_2622	-----	
	GLS0803_12063	-----	
b	GLS0803_103454	-----	
	GLS0581_1502	-----CCAGCGATC	1081
	GLS0581_2954	-----	
	GLS0803_101074	-----	
	GLS0803_137617	-----	
c	GLS0803_14586	-----	
	GLS0581_1	-----	
	GLS0581_3401	-----	
	GLS0803_116477	-----	
	GLS0581_3818	-----	
	GLS0581_3457	-----	
b	GLS0803_113319	-----	
	GLS0803_137740	-----	
c	GLS0803_112135	TTACCAAGAGGATGTTATAACGATGCGTGGGATACAACTCACTTGTGTTTGAAGAC	1223
b	GLS0581_572	-----	
c	GLS0803_33279	-----	
	GLS0803_137613	-----	
a*	GLS0581_4057	-----	
	GLS0803_10330	-----	
b	GLS0803_15250	-----	
a*	GLS0581_4316	-----	
	GLS0803_8687	-----	
b	GLS0803_14573	AAGAGAGTATTGCCACAGATTAATATCGCG---	2082
	GLS0803_16936	-----	
*	GLS0581_3575	-----	
a*	GLS0803_16477	-----	
	GLS0581_1982	-----	
	GLS0803_95162	-----	
	GLS0803_114815	-----	

b*	GLS0581_727	-----AGACTCACATCTTTCACCTGGGTGGGTGCTTCTCACAGGAGGAAACAAAAGCA	738
	GLS0803_7715	---AGACTCACATTTCCCATCTGGGGCGGTGCTTTTACACGGGAGGGCCCGGAGCA	729
c*	GLS0581_2622	---TCACTGCCAACCGAGTGGTGGAGCTACCTGCACGAA	407
	GLS0803_12063	---CTACTATCAATCAGGTTGTTGCGGTTATTTCACAAA	407
b	GLS0803_103454	---TGACTCACATTCAGCACAAACGGAGGGTCTCACAAAAGCACAGAAAACCGTTGCA	660
	GLS0581_1502	CCTCGACCACAAGAGTGGGCT-CAGCAGCGGGGCGATCGCGGGCATCTCTATCACAGTC	1140
	GLS0581_2954	CCTCGGTCACAAGGGGGGCGCT-CAGCAGCGGGGCGATCGCGGGCATCTCGCTGCGCGCG	480
	GLS0803_101074	---AAACATGCCAAGACCTGTAAGACCCAGGCTGGGAAGTGCACCTCTTGGCAAGGAC	738
	GLS0803_137617	---AGACATGCCAAGACCTGTAAGACCCAGGCTGGGAAGTGCACCTCTTGGCAAGGAC	738
c	GLS0803_14586	---GTACAGATCAAGTCCGACCGTGGCACCGCTGG---GTGGCGGAGTGCATGTAT	735
	GLS0581_1	---AAACAGAAATATCAGCAACCTCAAG---	474
	GLS0581_3401	---GTCCTATG-----CTCGACAGC---	441
	GLS0803_116477	---GTCCTTCCA-----CAAGCCACCGGGAAAGCCCTCACTGCACAGCCTCGCGT	798
	GLS0581_3818	---CTCGCTCTGCTCCTGCACCGACAGC---	621
	GLS0581_3457	---GGGGGCTACTACATCCAAAAGCAGCTCCTGCAATGCGGTGCCACCCCGCGTGC	777
b	GLS0803_113319	---GGCGGATACTATCTCCAGAGCAGCTCCTGCAATGGCGTGCACCCAGCGTGC	6162
	GLS0803_137740	---GGCTG-----CATCTCCAG---TGGCCCGCG---	462
c	GLS0803_112135	CGGGGCGAAACCTGAGG-AAATTGGTTGTGTAAGAGGTTGTGCCAAGTGGATTTGGGAATG	1282
b	GLS0581_572	---CTAATCTCGGGGACCGTGGTTG---CTGGGATGGATGCTGCTGATC	655
c	GLS0803_33279	---TGCTCTCGGACAAGCGCACCTGGCAGCGCTGCCAAGCCCGGATTCGTTGGCCAGC	714
	GLS0803_137613	---TCCACCAAGGACCCAGAAAGC---CCG---	246
a*	GLS0581_4057	-----CGGG-----CGGTG-CATCTCTAACAGAGT---	323
	GLS0803_10330	---AGGG-----CGATG-CATCCCTAACGAAT---	326
b	GLS0803_15250	---GTCAGGGGAATACCGGTGGCTACAAATGGCAGAGACTAAATGCA---	661
	GLS0581_4316	---ACTACATATCCAGATGGCACCCAGGATGAGTGGCGAGGTTGCAG---	544
a*	GLS0803_8687	---ACCACGATATCCGACCCGCCACCAAGACGAGTGGCGAGGCGCG---	541
	GLS0803_14573	---GTGAGTATCCGATGGAAACCATAGGTTGAATGCCAATGGATG---	544
b	GLS0803_16936	---GGCAGCATGGCAACGATGCTTCCAG-ATGATAGCGGAGGTTGGGA---	2130
	GLS0581_3575	---AGCGA---TATAATGGGAGAGCTCACCTCATGTGTTGGCCATG---	526
*	GLS0803_16477	---AGTGA---CATAAATGGGAGAGCCACTGCGTTGTTGGCCAG---	526
a*	GLS0581_1982	---TGGAGCGCCACCGAGCGGTTCTTGTGCGAGTGTGCGGTTTG---	532
	GLS0803_95162	---TGGAGCGCTCCGACCGAAACTTGTGCGAGTGTGCGGTTTG---	532
	GLS0803_114815	---AGCCAGAACCCAGCGGCGACACTGTAGACTGCGGGGCGCTTC---	583

	GL50581_727	GAAGCCATTGTGCTACTGCCAACCAATTGGAGATAGGTAAGTACTACT-----	784
b *	GL50803_7715	GAGGCTGTCTGTGCTAGCAACCAAGCTTTGAGATAGGGGACTATT-----	775
	GL50581_2622	-----GTCCAAAGCAGGGTATCAACTTACTGCGAA---AAGGCG-----	442
c *	GL50803_12063	-----ATGCCAAAGCAGGATATCAACTCAATGGGG---ACGCAA-----	442
b	GL50803_103454	CAGAAGATATGCACCCACCCGAAACCACTTCCAAAGTAAATTAACATCA-----	706
	GL50581_1902	ACTACTATTATCCGGGAGACAGTTGACAAAGATGTCCACTTACATAATACATACTTCCGTC	1200
	GL50581_2954	CTTGTGGTACTTGGAGGACTAGTTG---GAT-TCCTCT-----	314
	GL50803_101074	GACAAGCCGCTACTCTGAAGAGGATAAATGGCAGGGGACTGGCACGT-----	784
	GL50803_137617	GACAAGCCGCTACTCTGAAGAGGATAAATGGCAGGGGACTGGCACGT-----	784
	GL50803_14586	GACT---CTAACACAAAGGAGGCCATT---TGCCAAAATGCCACCA-----	775
c	GL50581_1	-----	
	GL50581_3401	-----ACCGGGTGGCAATCGGCTGG-----	461
	GL50803_116477	AGTCAGAAAGACCCCGAGGACGACCCCTGTGATGGGACCTCGACCTGG-----	844
	GL50581_3818	-----GCCGGAGTGACCCCTCGGGGGGAAGACGTACACGG-----	655
	GL50581_3457	AAGACCTGCACGCAAGGCGGGGGCGCAAGTCCACAGAGTCCAGTG-----	823
b	GL50803_113319	AAGACCTGCCGATGCTATGGGGGCTGATAAATGCCAAAGAGTCCGGCG-----	6208
	GL50803_137740	-----GACGTGAGCACAGA---CGTGG-----	481
c b	GL50803_112135	AGAAAAGTATTTCGGTGGCGCTGCCGGGACCCCGTACTGTAAAGACGTGTATTGAGG-----	1336
	GL50581_572	G-----TAGCTATGCCG-----ATACGTCAT-----	676
c	GL50803_33279	GGGGATAACAGGGGGTGCACCCAG---CGGGGGCGGACTGCCCG-----	756
	GL50803_137613	-----TGCAATACT-----TGT-----CCC-----	258
	GL50581_4057	-----TGT-----CA-----	328
a *	GL50803_10330	-----TGT-----TA-----	331
b	GL50803_15250	-----ATGAAAGATATCCGAGAATGTGGGACTTCTACT-----	697
a *	GL50581_4316	-----GCCTATGTATGAGTTATAAAGTCTTACGTTATGTAGAT-----	583
	GL50803_8687	-----GTATCTGATGAGCTATAAATGGAGCTATCTATGCCAGAT-----	580
b	GL50803_14573	-----GCCTCTGTGAAAGCTCCGATGGCCGCTTCAATGTATCT-----	583
	GL50803_16936	-----TGCCACTGCACAGGGGGTACATGACATATGGGAGCACGT-----	2170
	GL50581_3575	-----GTGTGTGTAT---CCCTGCCAGCAAGATTACAAAAGC-----	560
a *	GL50803_16477	-----GCATATGCAT---CCCGGCAAAAAGCTACAAAAGC-----	560
	GL50581_1982	-----GCCTTGTCTATGGGCTCCGACCGCTATGGGACGAAAAG-----	569
a *	GL50803_95162	-----GCCTTGTCTATGGGCTCCGACCGCTATGGGATGAGAG-----	569
	GL50803_114815	-----GAGTCTGCTT---CCTCTACCCCATCGGGATCATT-----	615
b *	GL50581_727	-----CAGCATGTAAAGCTTGGGTCA-----ACACC-----	810
	GL50803_7715	-----CGGCATGCCAAAGCCCTGGGTCA-----ACACC-----	801
c *	GL50581_2622	-----ATGCCCTGACGGACATC-----	459
	GL50803_12063	-----CGCCCTGCACAGATGC-----	459
b	GL50803_103454	-----CTCCCTGCAGAAAGTGGGCGCA-----TTAAA-----	732
	GL50581_1902	AGTGCCTATTGTGGGCTCCCAATCCCAATCGCCCT-----ACCCGTCGCCCAAAAAGT-----	1248
	GL50581_2954	---GCTGTGTG---TTGG-----	526
	GL50803_101074	---GCCTCACCCGAAGCTGAGTGCAGACTG---GAAACACCCACTACCCCG-----	828
	GL50803_137617	---GCCTTGCACCCGAAGGCTGGCCGG---AAACTCATTACGTT-----	822
	GL50803_14586	---CCGATTACCTCAGAAAGAAAGCAG---ATGGCACCCACAGA-----	812
c	GL50581_1	-----	
	GL50581_3401	---CGATAAGAGC---TACACCG---GACTA-----	483
	GL50803_116477	---TCCATAAAAGCCCTGACCGGTTGCCAAG---GCCCT-----	876
	GL50581_3818	---CCGTGGCCGAGTGCACCCCACTGCCACCG---GCCAG-----	687
	GL50581_3457	---AAGGCTACTTTGCCACCTTTGCTA-----CCTCT-----	852
b	GL50803_113319	---AAGGATACTTTGCCACCTTCCCA-----GCCCT-----	6237
	GL50803_137740	---ATGCATTCT-----	490
c b	GL50803_112135	---ACACAAAACAGTGGGAGTCTGGCATGGAGGGATCTACGATCCGAGCTTTTGCAAAAGC-----	1395
	GL50581_572	---CGAAAGCAATGTAAAGCCCTGCCACCGCG---ACTGTCT---GCATGCCAC-----	719
c	GL50803_33279	---ATCCGAAACTGCCACAGCTGCTCCTCGG---ACAGGGG---ACGTCGGA-----	800
	GL50803_137613	---AACTGTAAAGCT---GTG-----	274
a *	GL50581_4057	---CAGT---ATGTTTG---	340
	GL50803_10330	---CAGG---ATGTTTG---	343
b	GL50803_15250	---CAGTGCAGATGCCAATCTTGG---	718
a *	GL50581_4316	---GTGATCCCTTTCGACTCGAT-----	602
	GL50803_8687	---GTGATCCCTTTCGACTCGAT-----	599
b	GL50803_14573	---GCAGTCACTGGACTCATA-----	602
	GL50803_16936	---GTACATCCTACCCAGCATATGCCACCGAAAAGATG-----	2206
a *	GL50581_3575	---GTTCTCCCTGTGCCCTTCCCTGG---	581
	GL50803_16477	---ATTTTGTCTGTGCTTGCACAA-----	581
a *	GL50581_1982	---CGCGTGGCTCTGTGATTTGGG---	590
	GL50803_95162	---CGCGTGGCTTGTGACTTTGG---	590
	GL50803_114815	---TCCTGCATCTGCTACCCGAG-----	635
b *	GL50581_727	GACCAAGCCCGCAGACCCGGGAACTG-----	836
	GL50803_7715	AGCCAGCCCGCAGACCCGGGAACTG-----	827
c *	GL50581_2622	-----TCTGGGAGG-----	469
	GL50803_12063	-----TCCGGGAGG-----	469
b	GL50803_103454	CGGGAGCTCCCAATGCAGCGGGGGTGG-----	758
	GL50581_1902	AGTGTGGCCGACAAAGCACAGCCCGCATGCCAACCCCGCG---CCACAGGGGG-----	1295
	GL50581_2954	-----TCTGGGGGG-----	541
	GL50803_101074	GACGACACTGAGCCGAGAGCCTGCCAAGAGCTGGG---CCGAGGGGAC-----	872
	GL50803_137617	GATGAAGGAG---CAAAGGAGTCCAAATACATGTGTGT---CGGCTGGAAC-----	866
	GL50803_14586	GTGTGTGGCGG---CGAATGAGTGGAGCG-ATACT---CAGAAAAG-GC-----	852
c	GL50581_1	-----	
	GL50581_3401	GACCG-----	488
	GL50803_116477	CACCGGGCCCTTATTATGAAGGAGGATA---CCACATGGCG-----	914
	GL50581_3818	CGTCTGCACAGATACTCAGGGGGGAGCCCG---CCAGGTGTGT-----	725
	GL50581_3457	CAATCGGGAGCATGCGCTCTCCTGCTCGG---ACAC-----	884
b	GL50803_113319	CGCCTGGGAGCCTGTCTTCCCTGCTCGG---ACAC-----	6269
	GL50803_137740	-----	
c b	GL50803_112135	TGCCACGATGACTGTGAGACATGGG-TAGGAGAGGTT-----CCAAAGGCGAT-----	1441
	GL50581_572	CGGGCGGCTG---GAGACAGACTGCCAGGCTG-----TCAAG---A-----	755
c	GL50803_33279	GGCCTGCCAAG---CCGGGATTGTGGCCAGGGGGG---ATAACAGGGC-----	842
	GL50803_137613	-----	
a *	GL50581_4057	-----AATCAGGGGAG-----	351
	GL50803_10330	---AGTCCGGGAGG-----	354
b	GL50803_15250	---AGCCAGGGGCGATG-----	731
a *	GL50581_4316	---CACACTAGGTCGCT-----	616
	GL50803_8687	---CACACTAGGTCGCT-----	613
b	GL50803_14573	---TACAATCGATCGCT-----	616
	GL50803_16936	---ACCGGGCAGCAAGCCCATGTGGCGGCTCCTGGTGGCGGTTACATCAAGGACA-----	2257
a *	GL50581_3575	-----AATGAAAATATCGCT-----	597
	GL50803_16477	---GATCAAAAACATCGCC-----	597
	GL50581_1982	---TACAAAGCAGTTGCT-----	606
a *	GL50803_95162	---GACACTCAAGCTGCAC-----	606
	GL50803_114815	---CACTGTCTGTGACAAAC-----	651

```

b * | GL50581_727      ---TAAGAACATTCCGAGCGTAACAACTGCCAACAAG----- 870
    | GL50803_7715   ---TAAAAAACACTCTCGACGAGAACAACTGCCACGAAAG----- 861
c * | GL50581_2622    ---CCAAATG----- 476
    | GL50803_12063  ---CTAAGTC----- 476
b |  | GL50803_103454  ---CATAAAGGGCTTGCCTCGAACCCAAAGTGCACCCCGTAT-----C 796
    | GL50581_1902   CTCCAGCGTCCGACGGCTTCACCGCCCAAGACATCTGCAA-----GCGCA 1339
    | GL50581_2954   -----CGTGA----- 546
    | GL50803_101074 CTCCGACGGCTGTGGCGACCTGGCGAAGAGGGGGCGGATG-----GAGCA 915
    | GL50803_137617 AACTGAC---TGCACCACTTGTGAGAAAGGGCCCGCCG---GAGTC 906
c |  | GL50803_14586   TTTTATAAGGTGGTCCACTCCACAAATGGAATAAGTGT-----GTATC 896
    | GL50581_1      ----- 507
    | GL50581_3401   -CTGTGCTACG-TGTGACCCG----- 560
    | GL50803_116477 CCTTTGGGGGATGGCTCCCGCTGGGGCTGGGGCACAAGAT-----AAGGGG 970
    | GL50581_3818   GGCGTGGGAAAGCAAGAAAGCAACAAAGGGG----- 970
    | GL50581_3457   GACCGGCAAGGACGGCTGGGGTGGGGGTAAGGGGGTCCAGG-----CTTTGG 930
    | GL50803_113319 GTCTGGCAAGGACAGCTGGGTGGGAGTGAATGGCTCCAGG-----CTCTGT 6315
    | GL50803_137740 -----GCAAGTGCAGAG-----CGGATACA----- 511
c |  | GL50803_112135  GGCTCACATCTCCCTCGAAGAAGTACTTATTGCCTATATATAAAAACAT---CGGAGTTTGT 1500
    | GL50581_572    GTCTAGCAAGTACCTG---AAGGTGCTGGAGC-----CGGAGAATG----- 793
c |  | GL50803_33279   GTGCAACCCGAGCGGGGGCGGACTGCCCGATCG----- 874
    | GL50803_137613 ---ACAAACCCG----- 282
a * |  | GL50581_4057    -----GCGAGATATG----- 362
    | GL50803_10330  -----GCGAGATCTG----- 365
b |  | GL50803_15250  ---CAAAGTTTGGAAAGATGG----- 750
    | GL50581_4316   ---TCACCTGGCTTTCTAATGAT-----TCG----- 636
a * |  | GL50803_8687    ---TCACCTGTGTCTCCAATAAT----- 633
    | GL50803_14573  ---TCAGTGGCTGGCGTATGCT----- 636
b |  | GL50803_16936  CGAAACAAATCTGTGTGCTATCCTCGGTTTTGTGTGGATAGATGGAAAGTCTACAGTAAGC 2317
    | GL50581_3575   ---AAGCTTTGTGTGCCCAAGATGTG----- 620
    | GL50803_16477  ---AATGCATGCATTCGCCAAGACATG----- 620
a * |  | GL50581_1982    ---CTCGTTTGCATACCGAAGGGCGTG----- 629
    | GL50803_95162  ---CTTCTCTGTATACCGGCTACGTC----- 629
    | GL50803_114815 ---TACAAGTGTGTTCCGTTCAAGTGT----- 675

```

```

b * | GL50581_727      --GATTCAGCGGGGGGGCTGTTCCA----- 892
    | GL50803_7715   --ACCTCGACTGGAAGTTGCTCAG----- 883
c * | GL50581_2622    ---CAAAGCAGG----- 485
    | GL50803_12063  ---CAAAGCAGG----- 485
b |  | GL50803_103454  CTAAACCGGATGGTACCTGTACCA----- 820
    | GL50581_1902   TAGACAGCGTCTCTGGCAGGGGGAG-----CCTTGGCACCGGTTTA 1379
    | GL50581_2954   ----- 512
    | GL50803_101074 GTGGCGTG---CAAG-AGGTGGGGAA-----ACCAGAAGAAGGTGC 952
    | GL50803_137617 GTTTGCAAGACATGTACGAGTGGTA-----CGAAGACCAAGTTTG 946
c |  | GL50803_14586   GTGTGCCCG-ACGGAGCGGGGGCTGGC-----TGTGGGACCGGATGG 935
    | GL50581_1      -----CGGG----- 512
    | GL50581_3401   ATTTGGGGGTTGTAAGACATGTACTA-----AGCAGCAAAGTCAGA 1000
    | GL50803_116477 -GAACCGGGTGGCTTCAAGTGGCGTG-----TGGAG----- 786
    | GL50581_3818   ACGGCGCGGGCGAAGCGGAGGGGGCTG-----CAGTGTGGCAGGACT 970
    | GL50581_3457   GAGGTTCCGAAGGTAGCGGGGGGGG-----CACTGTCCAAAGACT 6355
    | GL50803_113319 -----CGCGCTGCAGC----- 522
    | GL50803_137740 GTGGATGGGTGGCAATGTGGCTACGGGATGTATGGAGATATCTCTTCTCAGAACTGGCTT 1560
    | GL50803_112135 -GGTCAGGGCAGTGGCTAGCTCCG-----TCG-----GCAAT 824
c |  | GL50581_572    ---AGAACTGGCAGAGCTGCTCTCTCG-----GACAAAGGGCAGCT 910
    | GL50803_33279  ---AAAACAGACACTG----- 295
    | GL50803_137613 ---CCATACACAAGG----- 374
a * |  | GL50581_4057    ---TCATACTCGGG----- 377
    | GL50803_10330  ---TACTACAAGGAGT----- 763
b |  | GL50803_15250  ---TGGGTATCAG----- 646
    | GL50581_4316   ---TGCATCTCAG----- 643
a * |  | GL50803_8687    ---TGGTTAGCAA----- 646
    | GL50803_14573  AATGCTTGGCAATGGGGGTTATAGGATCCTACAATATAAGCCAC----- 2361
b |  | GL50803_16936  ---TCTTACTGGAG----- 631
    | GL50581_3575   ---CCTCAGCGGTG----- 631
a * |  | GL50803_1982    ---CCAGTCTGGCG----- 640
    | GL50803_16477  ---CATGCTGCGG----- 640
    | GL50803_95162  ---GGTCCCAAGCGGG----- 688
    | GL50803_114815

```

```

b * | GL50581_727      -----ATTGCTCCATGG---TAATCCCATTTGATGTGTTG 924
    | GL50803_7715   -----ATTGCTTTCATAG---CAACCGGGGTTCAAGCTTC 915
c * | GL50581_2622    ---ACAAGCAGAAG---TGCAGAGAC----- 503
    | GL50803_12063  ---CCAGCAGAAG---TGCAGAGAC----- 503
b |  | GL50803_103454  -----ACTGCCAAGGAGGGGGGGTCAACTACACAGCTTC 855
    | GL50581_1902   CTCCATAAAGGGGACACCGGGGGCTCGCGCTAAAGGAGATCCCGATCGACAGGACAGGCA 1439
    | GL50581_2954   ----- 512
    | GL50803_101074 AGCCAAACAAGAAAGGG-----GTGGCTTGAGAACTGCCCGCTGCAACT---CCAGCGATAAG 1005
    | GL50803_137617 GGCTTGGAAAGAAAGTC-----GTGGCTTGAGAACTGCCCGCTGCAACT---CCAGCGATAAG 959
    | GL50803_14586   GGCTTGGAAAGAAAGTC-----GAGCGATGTGCCAAGTGTATCAGCGGGCAGATATAAG 950
c |  | GL50581_1      -----GTGTC-----GTGGCTG-----CAGTGGTTTC 458
    | GL50581_3401   ----- 518
    | GL50803_116477 AACCAGAATGCCAAGT---TGTTTGGATGGATACTTCTTTGAACAGTCAATCAAAGCT 1056
    | GL50581_3818   ----- 796
    | GL50581_3457   GTCTCTCGGGTACAAAG---AAGCTCTCTAAGCGGAGGGACGGCACAGTGGCCAGCTGGT 1026
    | GL50803_113319 GTCTCGCGGGTACAAAG---GGCTCTCGACCGGGACAGAGGTTGACCTGCCATGCAAGTC 6411
    | GL50803_137740 -----AAGCG----- 527
c |  | GL50803_137740  CCCTGTAGTGCAGGATGTGGTACATGCCAAGAGCTCGAGAGATGATGAATGCATATCCTCG 1620
    | GL50581_572    CACAG---GTACA-----CACTTTCGGT---GACTGATGAT-----AAAAGTGC 864
    | GL50803_33279  GCGAGGGCTGCCAAGCGGGGATTGCTGGCCAGGGGGATAACAGGG-----CTGCCAAGC 964
a * |  | GL50803_137613  ----- 295
    | GL50581_4057   -----AACATGTGACATCGAAAAC 393
    | GL50803_10330  -----ACTTTGTGACATTGAGAAAT 356
b |  | GL50803_15250  -----CTAGTAAGTCCATTAAGT---ACACCGTGTCC 754
a * |  | GL50581_4316   ---ACAATTTG-AGTGAAGGTGTTTGCAGTAGGCAAT 678
    | GL50803_8687   ---ACAATCTG-AGTGAAGGTGTTTGCAGTAGGCAAT 675
    | GL50803_14573  ---GTGATCTG-ACAAAAGGAGTGTGTTATCTGCAAT 678
b |  | GL50803_16936  -----GTAGCTCTGGAGTGGGGTATGTGCATACAAACC 2396
    | GL50581_3575   -----AGGAAGGAAACTATAGCGTTTGTACAGGACAC 663
a * |  | GL50803_16477  -----AGGAAGGAAACTACACCGCTTGTGCATGGGGGCAAT 663
    | GL50581_1982   -----AAAACGGGGATGT---CTTCTGTTGTGATCAC 669
    | GL50803_95162  -----AGAATCCGAGCT---CTTTTGTTCATGCCAC 669
    | GL50803_114815 -----AGGACAGGATCGT---GGCGTCCAGCGGATCGG 717

```

b *	GLS0581_727	CTGTTCTAT-----	CGTGGCTTTAT	545
	GLS0803_7715	CTATTCTAT-----	GGGGGCTGCTAT	936
c *	GLS0581_2622	-----	-----	C 504
	GLS0803_12063	-----	-----	T 504
b	GLS0803_103454	CTGTTCAAC-----	CGGGGTTGCTAC	876
	GLS0581_1902	GGGTTCCGT-----	CAACACGATCAG	1460
	GLS0581_2554	-----	-----	-----
	GLS0803_101074	AAGACCCCT-----	GGCACCTGTGAG	1026
	GLS0803_137617	AAGACCCCT-----	GGCACCTGTGAG	1020
c	GLS0803_14586	ACACCCACA-----	AAGTGGACGAG	1011
	GLS0581_1	ACTCCCCCT-----	AAAACCCGCCAG	519
	GLS0581_3401	-----	-----	ATCAAA 525
	GLS0803_116477	TGTTCCGCT-----	TGTGCTCCAAAC	1077
	GLS0581_3818	CGTCCAG-T-----	CGACACGCCACA	816
	GLS0581_3457	TCTCCACG-----	CGTACTACGAG	1047
	GLS0803_113319	TGTTCAATG-----	ACGTACTACGAG	6432
b	GLS0803_137740	-----	-----	-----
c	GLS0803_112135	TACCTCCGACACACTTCTTTGTTCTACTGGGACAGCCGTTGGAAATGCATCGAATGT	1680	
b	GLS0581_572	TAATCTCTG-----	TAATACTG-----	CCAACACGGCC 891
c	GLS0803_33279	CAGCCGCCG-----	CCGACTG-----	CCCGATCCGAGAC 993
	GLS0803_137613	CTGCACTG-----	AATG-----	TAATGACGCCAAC 324
a *	GLS0581_4057	AAGAGGTG-----	AATG-----	TGTATGCT 409
	GLS0803_10330	AAAGTGTG-----	-----	TACGTGCT 412
b	GLS0803_15250	AGACAATAG-----	-----	ATTGAGTGAT 813
	GLS0581_4316	CGATACTG-----	-----	CAAGGGG 693
a *	GLS0803_8687	GGTATTG-----	-----	TAGAGG 690
	GLS0803_14573	GGTCTCTG-----	-----	TAGGGG 693
b	GLS0803_16936	TGTCACTGG-----	-----	CTTCTATGG 2415
	GLS0581_3575	CGAACATG-----	-----	CAAGCCAAAC 681
	GLS0803_16477	CGAACATG-----	-----	TAAAGCCAAA 681
a *	GLS0581_1982	CGTACTG-----	-----	TACCATGACA 687
	GLS0803_95162	CGTACTG-----	-----	TGACGAAACG 687
	GLS0803_114815	CGTACTG-----	-----	CGAGCCAGAC 735

b *	GLS0581_727	GAAATAAGTGAATGCCCGGG-----	GGCTGATCT-----	576	
	GLS0803_7715	GATCGGACTGATGTTCCCGGAA-----	GGCTGATCT-----	567	
c *	GLS0581_2622	TCCAACTCTGACAAATAGCG-----	GTGT-----	528	
	GLS0803_12063	TCCAAATCTGACAAACAGTGG-----	ATGT-----	528	
b	GLS0803_103454	AACATGAGTGACTACATCGGGT-----	CCGAGATCT-----	507	
	GLS0581_1902	ATCCGAGCTGGGACCGTTCCG-----	GCTTTGTCG-----	1451	
	GLS0581_2554	-----	-----	-----	
	GLS0803_101074	TGGGTTGAGGGCTACGTTCCCG-----	AGGAGGGGG-----	1057	
	GLS0803_137617	TGGGTTGATGGCTACGTTCTCA-----	ACGGCGGG-----	1051	
c	GLS0803_14586	TCCAGCCGCCATATGAGATA-----	GTACAGACA-----	1042	
	GLS0581_1	T-----	-----	520	
	GLS0581_3401	ACTG-----	GCACCAAGC-----	CTC-----	541
	GLS0803_116477	TGTGCCACCTGCACCTCAG-----	CTGATGTT-----	1105	
	GLS0581_3818	TGGGAGACTGCACGACGGAA-----	CTAGCAACA-----	847	
	GLS0581_3457	ACAGCCCGCAGCTGGCGTTGAST-----	GGCGGGT-----	1078	
b	GLS0803_113319	CGCGCTGACAGCTGCATCCCGT-----	CGCGGATCG-----	6463	
c	GLS0803_137740	---GCAGAGC---TGCGACAGA-----	AGACGGGG-----	553	
	GLS0803_112135	CGAGACACAACCAATCCTAAAGGGATTAATGGTTGTAGAGAGTGGCTATGG-----	-----	1732	
	GLS0581_572	GGTGTGACTGACTG-CCAGAGC-----	TGCTGGAGG-----	922	
c	GLS0803_33279	TGGCAGAGCTGCTCTCGGACA-----	AGGGCAGCTGGAGGG-----	1031	
	GLS0803_137613	TACCT-----	CACCGCC-----	335	
a *	GLS0581_4057	-----	CTTACCTT-----	TATACAGG-----	425
	GLS0803_10330	-----	CTTACCTT-----	TATGAGG-----	428
b	GLS0803_15250	GGGATTACATGCAATGGGGTGT-----	-----	TGTGTTCTGG-----	845
a *	GLS0581_4316	CGCCAAATGATCTGTGACCAAG-----	-----	GATACAGTGG-----	725
	GLS0803_8687	GATAAGTGTCTCTCCATGACC-----	-----	GTTACCATGG-----	722
b	GLS0803_14573	CGAAAGTGTATTGGACAGAG-----	-----	CGCACACTGG-----	725
	GLS0803_16936	TGGAAATGTCCCAAAAGACAGG-----	-----	AATCATATGGGGCATACT	2455
	GLS0581_3575	AG---TTGCTCATGGACGAAG-----	-----	GCTATGAGGG-----	710
a *	GLS0803_16477	GG---CTGGCTGGGATGAAG-----	-----	GCTATGAGGG-----	710
	GLS0581_1982	CGCAAGTGTCTCTGACAGATG-----	-----	GCTATGAGGG-----	719
	GLS0803_95162	CGCAAGTGCATCTGTGATGAG-----	-----	GCTATGAGGG-----	719
	GLS0803_114815	AGAAATGCCCGCTGGACGAGG-----	-----	GCTTTGAGGG-----	767

b *	GLS0581_727	GCAATGCTACAAGCAGAG-----	CCTTTGACTAGTG-----	1009	
	GLS0803_7715	CGACTACCTCAAGCGAGG-----	CTCTTGACTAGTG-----	1000	
c *	GLS0581_2622	GCAACGTG-----	-----	536	
	GLS0803_12063	GCAACCTG-----	-----	536	
b	GLS0803_103454	GCACCAAGTCAAGATAGGGCAGAATGGGACGCTTGGAAACAGG-----	-----	952	
	GLS0581_1902	CACCCGGGGCTTCTCAAGTG-----	CCACCAAGTGGTTG-----	AGGACGGGAGCTT 952	
	GLS0581_2554	-----	-----	-----	
	GLS0803_101074	GCACCGGGTGCACGAGGAG-----	CCGACCCCGCTGGGGCGGCTGCACAC	1106	
	GLS0803_137617	GCACCGGGTGCACGAGGAG-----	CCGACCCCGCAG-----	TCCAACAC 1091	
c	GLS0803_14586	AAACAAAATCCAG-----	AAG-----	CAGTGCACACCG-----	CAGTGTCC 1079
	GLS0581_1	-----	-----	CCCTCAGTCCAG-----	C 533
	GLS0581_3401	CCACTTGTACAG-----	-----	CCCTG-----	557
	GLS0803_116477	CAACTTGTACTGAGTGGCTT-----	CGTGGTACTTCT-----	AAAAACCGCA 1148	
	GLS0581_3818	CTCAATGTCAAG-----	CT-----	CGTGGAAACAAG-----	873
	GLS0581_3457	ACAACCTGGGG-----	-----	CATGCCAAGTACG-----	1104
b	GLS0803_113319	ACAACCTGTGCAA-----	-----	CGTGCACAAGCAG-----	6489
c	GLS0803_137740	TCTGGACGGCT-----	-----	CCTTGACACCGGG-----	579
	GLS0803_112135	AAAACGATTTGGTTAAGTGT-----	CTTCTTGTAGGGT-----	CGGCTA 1772	
b	GLS0581_572	CAGAAGCTACGGTTGTGTGC-----	-----	CTCGCTGTAGC-----	954
c	GLS0803_33279	GTGGAAAGCGGGATTCGTGG-----	-----	CCAGCGGGGATA-----	1063
	GLS0803_137613	-TACAAAC-----	-----	-----	343
a *	GLS0581_4057	TTTCCACTGCAATGA-----	-----	ATGCCAGTA-----	448
	GLS0803_10330	TTTCCACTGTAATGT-----	-----	GTCCAGG-----	451
b	GLS0803_15250	GACCCGCTACGATAA-----	-----	CTGCCATA-----	868
a *	GLS0581_4316	CAAGCTCTGTCAAAT-----	-----	CACAACCGCTG-----	751
	GLS0803_8687	AAAGCTCTGTCAAAT-----	-----	CACGACACTGG-----	748
	GLS0803_14573	ACACCTTGGAGAT-----	-----	CACGAGTGG-----	751
b	GLS0803_16936	GCACCCATACAGGATGTGTG-----	-----	CACAAGTCTTT-----	2487
	GLS0581_3575	GGCCCTGTGTCAATA-----	-----	CAAAACCAAC-----	726
a *	GLS0803_16477	AAGTCTATGCCAGTA-----	-----	CGAGATACAG-----	736
	GLS0581_1982	AGACGTTGCCAGTA-----	-----	CAAGCGCTCG-----	745
a *	GLS0803_95162	AGACGTTGTCAATA-----	-----	CAAGTCTTCC-----	745
	GLS0803_114815	GCACCTCTGCCAGTA-----	-----	CAAGATTATCG-----	753

Appendices

b * GL50581_727 -----TTGTCGAAATGCGCTCGGG--- 1025
GL50803_7715 -----TCGTTAACCACTCAGG--- 1016
GL50581_2622 -----CGATAACCGC--- 546
c * GL50803_12063 -----TGATGACCGG--- 546
b | GL50803_103454 -----CAGATTACCGCCGCTCTT--- 968
GL50581_1902 TATCTACATCATGCTGAACCGCTACAGCAGGACTCTCGAGCGCCCTCCTCATTGAGCA--- 1595
GL50581_2934 -----
GL50803_101074 CCCCCCTGCAAGACGTGCAGTGCAGCGGCGAAGACAAGCGAAGGAGGTGTGCACAGAGTG--- 1163
GL50803_137617 CCCCCCTGCAAGACGTGCAGCGGCGAAGACAAGCGAAGGAGGTGTGCACAGAGTG--- 1148
c GL50803_14586 AATCG--AGAATTGCAAAAGTGTGCTCCGAGGATAAGAGAG---CCTGGGAGAGAGTG--- 1130
GL50581_1 CACCT--GCGTGCAGGAGTGTGCTCCGAGGATAAGAGAG---GTACAGAAGTG--- 548
GL50581_3401 -----CGATAACAG--- 566
GL50803_116477 GGSTGAAACGGAAGTGTGCTGCATGCCAGTACACCCAGATGTGGCCCGGAGAGGAGTG--- 1205
GL50581_3818 -----TGCCATAACAG--- 884
GL50581_3457 -----GGTGCCACAGAGTG--- 1118
b GL50803_113319 -----AGATGCCACCAGTG--- 6503
c | GL50803_137740 -----GGTGGCCGAGCTG--- 593
b | GL50803_112135 TATATTGGTCAATGGCAAGTGCAGTGCAGTGTGAGGACCCCAATTGGCCCGCGGGGCTC 1832
c | GL50581_572 -----ACAGATACCAATAAG----CCTACAGCTCGCCGGG--- 584
GL50803_33279 -----ACAGGGGTGCACCAGCGGGCGGCGACTGCAGCGTGTGGAG--- 1104
c GL50803_137613 -----AATGGCTACT--GACTGCCAGCAGCAT--- 368
GL50581_4057 -----CAAATGCCAAGC--- 460
a * GL50803_10330 -----CAGATGCCAGCC--- 463
b GL50803_15250 -----CGTGTCAGAGAGG--- 881
GL50581_4316 -----ACTGGGAGGAGGA--- 764
a * GL50803_8687 -----GGTGGGAGGAGGA--- 761
GL50803_14573 -----GGTGGGAGGAGAGG--- 764
b GL50803_16936 -----TCCGAAAGGGAGAGG--- 2500
GL50581_3575 -----ACTGTGAGGAGAGG--- 749
* GL50803_16477 -----ACTGTGAGGAGAGG--- 749
a * GL50581_1982 -----ACTGGGAGCGAGG--- 758
GL50803_95162 -----ACTGGGAGGATGG--- 758
GL50803_114815 -----ACTGCCCTGCGGG--- 806

b * GL50581_727 -----
GL50803_7715 -----
GL50581_2622 -----
c * GL50803_12063 -----
b | GL50803_103454 -----
GL50581_1902 -----
GL50581_2934 -----
GL50803_101074 -----
GL50803_137617 -----
c GL50803_14586 -----
GL50581_1 -----
GL50581_3401 -----
GL50803_116477 -----
GL50581_3818 -----
GL50581_3457 -----
b GL50803_113319 -----
c | GL50803_137740 -----
b | GL50803_112135 GTGCATGGTGGGAATAGCGGAGGAGCTGTACTGTAGCTTTGTGCCAAGCGGATGGACACCG 1852
GL50581_572 -----TCTGGGTG--TGTAGCTTG-- 1001
c | GL50803_33279 -----AACTGCCAGAGGTGCTCTCTGGCAGAG 1131
GL50803_137613 -----
GL50581_4057 -----
a * GL50803_10330 -----
b GL50803_15250 -----
GL50581_4316 -----
a * GL50803_8687 -----
GL50803_14573 -----
b GL50803_16936 -----
GL50581_3575 -----
* GL50803_16477 -----
a * GL50581_1982 -----
GL50803_95162 -----
GL50803_114815 -----

b * GL50581_727 -----TGATTTTC---TAAACAGTAGCGGGCT 1048
GL50803_7715 -----TGATATACT---TGAACGCGTAGCGGGCT 1039
GL50581_2622 -----TATG--- 550
c * GL50803_12063 -----TATG--- 550
b | GL50803_103454 -----CAAGCTCC---CAGACTATCACATGG 951
GL50581_1902 -----CAAGCGCG---CGAGGACCCCTCATCT 1618
GL50581_2934 -----
GL50803_101074 -----CGAAGACC---CCAAGCCCTCACG--- 1185
c GL50803_137617 -----CGAAGCCC---CCAAGCCCTCACG--- 1170
GL50803_14586 -----CAATAGCA---ACAATTACTTTACC--- 1152
GL50581_1 CCGCTCTC---CTAAGTATCTCAAGG 571
GL50581_3401 CAGCCTAG---TCAAG---ACG--- 582
GL50803_116477 CAGTCTAT---GTTCAGCAAGCGGTG 1228
GL50581_3818 CTGTCAAA---CGTGTGATAGCAATG 907
GL50581_3457 CCGCTCGG---GGCACAACCTGGGAGG 1141
b GL50803_113319 CCGTCCAG---AGCACATCTGGAAAG 6526
c | GL50803_137740 CACCCCGG---CGGGCTCCAG--- 611
GL50803_112135 GCGTGTGAGAGGCGGATTTGCCACTGATGTAACAAGCGCCACACC---CGAGCGGTTGGGTA 1948
c | GL50581_572 -----CAGCGT-----CGCAAAGT---GGCCAGCTGTGTGA 1030
GL50803_33279 -----GGGCTGCCA-----GGCGTGCA---AGCCCGGATTTGGTG 1165
GL50803_137613 -----
GL50581_4057 -----
a * GL50803_10330 -----
b GL50803_15250 -----CGAACCAA-----CGTGCCAGC 898
GL50581_4316 -----TGAGACTT-----TGST----- 776
a * GL50803_8687 -----TGAGACTC-----TGST----- 773
GL50803_14573 -----AGAGAGCG-----AGST----- 776
b GL50803_16936 -----TGAGATACGTACAGTGTGGTGTCCACA 2527
GL50581_3575 -----TTATGTGT-----CAAAAGATGTTGAGT 772
* GL50803_16477 -----ATATGTAT-----CTAAAGGTTGGAGAGT 772
a * GL50581_1982 -----TTACATCT-----ACATCGAAGCGCAAT 781
GL50803_95162 -----CTACGTCT-----ATTCTGAGGGCCAGT 781
GL50803_114815 -----TACCGGCT-----ACTTTGAGGCTCAGT 829

```

b * GL50581_727 CCTACTTCTGCAATGACACGGGCAATGGAGGATATCC-----AATTGTGACAGCT 1099
GL50803_7715 CCTACTTTTGTAAATGACACAGCTAAAGGTTGGATCTCC-----AAGTGGCTCACTT 1090
c * GL50581_2622 -----GGCTTAAGAGTGGCTCATG-----CGTGTGTTGTGCA 582
GL50803_12063 -----GTCTTAAGAGTGGATCGTG-----TGTGTTGTGCTCG 582
b GL50803_103454 CCTACCCGTCAGTAACAGCTCTGCTGGTGGAAATCCAG-----GTTGCTGCGGCT 1042
GL50581_1902 -CTGGGAGAGCGGT-CTTCTCCATCTTGAGGCAAGCTC-----GCGGACGGCCCTG 1666
GL50581_2954 -----
GL50803_101074 -CCCACGGGCGAGTGCATCTACGGTTGTGAGCAAGCTG-----GAAGGCTACTAGC 1234
GL50803_137617 -CCCACGGGCGAGTGCATCGATAACTGGGAGATCTG-----CGAGGCTACTAGC 1219
c GL50803_14586 -CCACACAGATGTGCATAGATGACTGTAAAAGATT-----GAAACTACTATT 1201
GL50581_1 -CCGACGG--CACTGAAATGTTAACTG-----ACCGCACTAAG 606
GL50581_3401 -----
GL50803_116477 GATTTAAGTGCAGTGAATGTAAGCCCTAAGCTATAAGAA-----GCAGTCCAAATGGA 1278
GL50581_3818 -----TTCCGCTGATGTAGCTAA-----ATGCAAGACCTGT 939
b GCGAAGCAG--TGGGTCCCAAGACATGCGCTCGGCGAG-----TGGCTCTGCAAGG 1189
GL50803_13319 GCGAAGCAG--TGGGTCCCAAGACATGCGCTCGGCGAA-----TGGCTCTGTAAGG 6574
c b -CCAGAGC--TGCTCAAGCTGCAAGCACTTGGTGGCAT-----AAGATCAGGTCAGC 657
GL50803_137740 CTGGCGTAGGTTTGTACTCAGCGGGGAGCTGTATTGGTGTGGTGGGGGACTTCTGCT 2008
c b ACG-CCAGCG-----TCTGGCGG--CTGTGCAAC--AACGGACAGCGCCAGC- 1072
GL50803_33279 CCAGCGGGGATA-----ACAGGGGCTGCAACCCAGCG-----CCGGCGACTGCCCGA 1213
c -CAGCGGACT-ACGG-----
GL50581_4057 -----TACTAGAGC- 469
a * GL50803_10330 -----TCTGCAAGC- 472
b TCTGCATTGATGTTATGTTCCCAATGAGAGGGGCTCT-----TGCAGCGCGTCCCT 551
GL50803_15250 -----GAACGGGGTGTGCTATCCCACTG-----CGTGTCTCAGCAACT 814
a * GL50581_4316 -----AGTGGAAACATGCTACCTACTA-----AGTGGCTCAGCAACT 811
GL50803_8687 -----CGAGAGCGCATGCTACCCGACAG-----GCTGCATCAGTGAAC 814
b CCAGAAAGCATACAGTGCAAAAGAAAGTAAAGATAATACATATTCTTGTATCTGTACA 2587
GL50581_16936 GCGTCAATAAGCTCTGCATCTCCAGCTCTGCTGTAAG-----TTTGGTCCGGTGGT 823
* GCGTCAATCAACTGTGCATCTCTAGCTCTGCTGAGC-----TTTGGTCCGGGGTGG 823
GL50803_16477 GCGTCAAGAGAGGATGCGTTTCCAAAGAGGAGACAG-----TTTGGTCCGAGCAT 832
a * GL50581_1982 GTGTCAAGGACAGTGGTGTGCACAGGATGGACAG-----TTTGGCGCAAGCAGC 832
GL50803_95162 GTGTCAAGGATGGTGTGCATCTCCCGGACGGACAG-----TCTGGGTCAGCCAGC 880
GL50803_114815

```

```

b * GL50581_727 G-----CTCACTCGAATCTGGTTCAATGGTATG----- 1127
GL50803_7715 G-----CTCTTATGAATCCAAAGCGGTTGGTGTG----- 1118
c * GL50581_2622 G-----AAAATCGCTTTTGTGCAATAAGTGA----- 608
GL50803_12063 G-----AGAAAGTGTCTCTTGTGCAATAAGTGA----- 608
b GL50803_103454 GTGCTACAACAATACAGAAAGAGAGGTCATCTGCTACGATTGTGAGT-----ATGA 1094
GL50581_1902 CCCACCTCCACCGGGCCCTGTAAGGAAATGCCAGCGGAAACACC-----GCC 1713
GL50581_2954 -----
GL50803_101074 ---AAGCCACAGCGGAGGGGGCAAGAGGCTGCAAGAACTGC-----GAG 1278
GL50803_137617 ---CGGCAACCAAGCGAGGGGGCAAGAGGCTGCAAGAACTGC-----GAG 1263
c ---ATACCAAGTCTTAAACAATAAGCTGATCTGCAAGGAATGT-----GCT 1245
GL50581_1 ---TGTACAAGC-----CCCGCAGAGTTTGG-----AAA 632
GL50581_3401 ---GCCAAGGAT-----AAAACACACCACTTGTG-----GAC 611
GL50803_116477 ---GGAGCAGGGGATGA---CTATAGGTGTACAAAGACCTGTGA-----AGA 1319
GL50581_3818 ---AAGGCTGATGCCAGCTACTTAAAAGTGGCATCTTCTCAAG-----TAC 583
b ACCAGAGCATAAGTTGCATAGGTTGCAAGGGGCAAGCGGCGTGGAG-----GTC 1236
GL50803_13319 AGCAAAATATAGGCTGCATAGGATGCAAGAGAAATGCCGCTGGAG-----GTC 6621
c b -----GACGAGAG-----GGC 669
GL50803_137740 ACATGGGGGTTGCTACCAGGAGAAAGAGCGGGGAAAGGATCTG-----TACC 2061
* ---CGGGGG-----CGGCTGCGCTAGCTGGCGGACAG-----AAC 1107
GL50581_572 TGAGCAACTG-----CCAGAGCTGCTCTCGGACAAAGCG-----ACG 1251
c -----AGAT-----ACTGACAG-----AAC 399
a * GL50581_4057 -----CTGACAAA----- 477
GL50803_10330 -----GGATAGC----- 480
b GL50803_15250 GATGGCAAGAGCGGGGCAAACTGTGTGGGACAAAGTGCACA-----GCTGA 598
GL50581_4316 ACAC-----TGACTCTGATGTTG-----TCC 835
a * CAAC-----CGGGCCCAAGCTTA-----TTC 832
GL50803_8687 TAGG-----TGAGACATCTCTG-----TCT 835
b CAGCCTACAAGAGATCGGTAACCTTTGGTCCCAAGCGGCTGCAATTAAGCGTGCATAT 2647
GL50803_16936 GGTCTGTGTGCAAGGACCACTGTGTGTTGGGACCAAGGTTTC-----CTCTCA 871
* GCTCATGGTTGTAGACCACTGTGTGTTGGGACCAAGGTTTC-----GCTCTCA 871
GL50581_3575 GGTCTGTGCAAGGACCACTGTGTGTTGGGACCAAGGTTTC-----TGCTCA 880
a * GGTCTGTGCAAGGACCACTGTGTGTTGGGACCAAGGTTTC-----TGCTCA 880
GL50803_95162 GGTCTGTGCAAGGACCACTGTGTGTTGGGACCAAGGTTTC-----TGCTCA 880
GL50803_114815 GGTCTGTGCAAGGACCAAGCGGCTGCAAGGAGGGGTTAGC-----AGCTCA 928

```

```

b * GL50581_727 -CAGAGT-----GTGCAAGTCAAGCACTACAGGTC----- 1158
GL50803_7715 -TAGCAC-----ATGCGCTCTGCACTGCTAGGTC----- 1149
c * GL50581_2622 -CCGAG-----ATGTTTGCAGCTCT----- 628
GL50803_12063 --CGCTG-----ATACTTGCAGCTCT----- 628
b GL50803_103454 CACGCTAGCGCTTTGATGGGATGTGATGTTACTGAGAGCAACTGCAAT----- 1143
GL50581_1902 TGCAAGAA-----CTGCCACCGGAGCTCA----- 1738
GL50581_2954 -----
GL50803_101074 GTCGAGA-----ACTGCTCTGTGCAAGC----- 1303
GL50803_137617 GTTGAGA-----ACTGCTCTGTGCAAGC----- 1288
c GTGGCTA-----ATTGCAAGGAAATGGGAGA----- 1270
GL50581_1 G-----CCAGACAGCAAGCGCTGGG----- 651
GL50581_3401 GCAAGAG-----CAGTGGCAAGCACTG----- 634
GL50803_116477 TGAGACT-----GCATGGGGGGGACAG----- 1342
GL50581_3818 TGAGGG-----ACGTGGTAAAGCGGG----- 1006
b AGGGCGA-----GCCACTCGGGCTCCAGCC----- 1261
GL50803_13319 AGGGCGA-----CCCACTCCAGGGCCAGCA----- 6646
c b TG-----CATCTCG----- 679
GL50803_137740 TGGGCAAGGTTGCTGCTGTTAGCTTAATGGAAACAACTAGGCTCTTGGTCTTTGTAATGCA 2121
GL50581_572 TGGCGGG-----ACTGCAAGCGTGGCG----- 1129
c GL50803_33279 TGGCAGG-----CGTGCAGCGGGGATTCGT----- 1277
GL50803_137613 TGTAAAG-----CATGCAAGCTGAGTGGC----- 424
GL50581_4057 -----
a * GL50803_10330 -----
b TCACTGGCCCT-----TGTGAGCAGCTG----- 1022
GL50581_4316 TTTGTAAGT-----GTGTTGGCACTG----- 857
a * TTTGCAATA-----ATGTTGGCACTG----- 854
GL50803_8687 TATGTAAGC-----CTGCTGCAACTG----- 857
b ATTGCAGTGGAGATTT-----GCTTGTAAATGTGAGCTCTTGGAGTCAATATATCA 2699
GL50581_3575 TAGGAAAGACAG-----AGTGCAGCTCGGTTG----- 897
* TAGGAGGAAAG-----AGTGTACTCTCTC----- 897
GL50803_16477 TTGAAAGCGGCTG-----AGTGCAGCTCGGTTG----- 906
a * TTGAAAGCGGCTG-----AGTGCAGCTCGGCTG----- 906
GL50803_95162 TTGAAAGCGGCTG-----AGTGCAGCTCGGCTG----- 906
GL50803_114815 TCGATAAGAGAGC-----TCTGCATGCCATCC----- 954

```

b*	GL50581_727	-----CCA	1161
	GL50803_7715	-----CTA	1152
c*	GL50581_2622	-----	
b	GL50803_12063	-----	
	GL50803_103454	-----GGG	1146
	GL50581_1902	-----AGCCT	1743
	GL50581_2954	-----	
	GL50803_101074	-----AAAAC	1308
	GL50803_137617	-----TTCAG	1293
c	GL50803_14586	-----ACACT	1275
	GL50581_1	-----AACAA	656
	GL50581_3401	-----CG	636
	GL50803_116477	-----CA	1344
	GL50581_3818	-----CA	1008
	GL50581_3457	-----GATCC	1266
b	GL50803_113319	-----GGTCC	6651
c	GL50803_137740	-----A	680
b	GL50803_112135	T-----GTCCG	2127
	GL50581_572	-----AGGCC	1134
c	GL50803_33279	-----G	1278
	GL50803_137613	-----	
a*	GL50581_4057	-----	
b	GL50803_10330	-----	
	GL50803_15250	-----	
a*	GL50581_4316	-----T	858
	GL50803_8687	-----T	855
b	GL50803_14573	-----C	858
	GL50803_16936	GTGTCACTGCTCCGAAAGGATGTGAAAGGTAGAAGCCCGCACGAATGCATCCCGAAGAA	2759
*	GL50581_3575	-----	
	GL50803_16477	-----	
a*	GL50581_1982	-----	
	GL50803_95162	-----	
	GL50803_114815	-----	
b*	GL50581_727	GACAGCACCCAAATGTCTCACTGAATGCACCCATCCACTAAG-----	1202
	GL50803_7715	GATGGAAAGGAGTGCCTTAGCCACTGCCTCTTCCACTGAG-----	1153
c*	GL50581_2622	GTACAAGTCC-----	639
b	GL50803_12063	GCACCCACTCT-----	639
	GL50803_103454	GATCACAGCCAGCCGCAATGCCCTGGGAGCTCCAAAAGAGGATGCAGATGGGATGCCATG	1206
	GL50581_1902	ACCAGTATCCTCCTCAGCGGAGACGGGGAGTGCATCCGCATCCGCACAC-----	1791
	GL50581_2954	-----	
	GL50803_101074	GGACAGTCCGAGACCTGCAGGACCGGATACTACAGAAAGAAACCGCC-----	1356
	GL50803_137617	GGACAGTCTGATACCTGCAGGACCGGATACTACAGAGCCGAGCCGCC-----	1341
	GL50803_14586	GGACTTGTAAAGACCTGTGACGATGGATTTTACAGAGTAGCGAAGAA-----	1323
c	GL50581_1	G-----TGTGTATCGTCCGCGGACG--AAGCTGCTGGTGTG--GCTGCC	696
	GL50581_3401	GGATTCTTCG---CAAAGGGGTCGACTTCTAAAACG-----	669
	GL50803_116477	GGGGCTGGGAGCCATGCTGGTCCGACGACCGGACGATGCTCTCTTAC-----	1355
	GL50581_3818	GAGTGCACCG---CCGAGGGGACGCACTTCACAAAGGATAACG-----	1048
	GL50581_3457	CTGCTCTGCAGCGACAGGAGGGGAGCCGGGATGGACGCGGATCCGAGCGC-----	1317
b	GL50803_113319	CTGCTGTGCAGCGACCGGGGACGCGGAGGATGGACGCGGATCCGAGCGC-----	6702
c	GL50803_137740	GTCCCGCCGCG--CACGTGACACAGACCTCG--ATG-----GATTCGCAAG	723
b	GL50803_112135	GGCGGCTATGAGAA--CAGACAGCGGAGTCTGGCGCCCTGTACCCAGGTTGAAT-----	2178
	GL50581_572	GGCTGCAAGGGCTGCAAGGAGG--TACCGCCTTAC--CGGCGTGGC-----	1179
c	GL50803_33279	GGCAGCGGGGA--TACAGGGGGCTGCAACCCAGCGCCCG--CGGACTGCCCG-----	1326
	GL50803_137613	-----CTG-----AGTCCCT-----TGGGCGCG--CCAACAATCAG-----	453
	GL50581_4057	-----	
a*	GL50803_10330	-----TAGATTCTGTGGAGATGATGGAGCGTGCCTTCACTGTGCTGCAGGCT-----TT	1071
b	GL50803_15250	AACITTTAGACCGCAAGGAGTGCAAATGTCTCT-----ACAGAGTATGCTCG-----AG	904
a*	GL50581_4316	AACITTTAGACCGCAAGGAGTGCAAATGTCTCT-----ACAGAGTACAGCGG-----AG	901
	GL50803_8687	AATTACAAAACAGCGCTGTCCGAATGTTCT-----ATAGCGTACGTTG-----CA	904
b	GL50803_14573	ATGCACATATAGAAGATATGAGAGTGAAGCTGGT--ACGGAGTGTGGCGACT-----GG	2812
	GL50803_16936	CACTGCATTGTGCTGGGCAAGTCTGTCTCATGCTTCTGTAAAACACAG-----AT	951
*	GL50581_3575	CAGTGCATTGTGCTGGGCAAGTCTGTCTCATGCTTCTGTAAAACACAG-----AT	951
	GL50803_16477	CCCTGCCCTGTGGAGCGGAGGCTCTGCCCGCACCGGAGTGTGTAATTTCTA-----CG	960
a*	GL50581_1982	GTTTGTCTGTGGGCGAGAGTTTGGCCCTCATGAGAGTGCACCGTCTTCA-----TC	960
	GL50803_95162	AACTGCATGCTGCAGCGGAGGCTGTGCCCGTACCGGACATGTGAGCGCGAAG-----GC	1008
	GL50803_114815	-----	
b*	GL50581_727	--GAAGTATTGCACTAA-----TGACATTTGCATATGTG----	1234
	GL50803_7715	---AAAGTATTGCACTAA-----TGATGTTTGTATTGTG----	1225
c*	GL50581_2622	-----GTATTGAAG-----GACGGGAGTGTGTTT-----	664
b	GL50803_12063	-----GTGTTAAG-----GACGGAAAGTGGCTTT-----	664
	GL50803_103454	GACAAGTACTACAGAG-----CGGCGAGCAGTGCCTCG-----	1240
	GL50581_1902	CTCGGGCGCTGCCAA-----GGACGCTCTATGGCCCG-----	1822
	GL50581_2954	-----	
	GL50803_101074	TGTGCCAAGTCCGA-----TACCTCGTCCAGACG-----	1386
	GL50803_137617	TGTGCCAAGTCCGA-----TACCTCGTCCAGACG-----	1371
c	GL50803_14586	TCCAAAGCATCCGA-----CTCCAAGTCCAAAACA-----	1353
	GL50581_1	TCCGCTGAGTCC--A-----CAGCCCTACAGAGCC-----	725
	GL50581_3401	TCCGAGACCTGTGA-----CGTCCCG-----	690
	GL50803_116477	TGTTCAAAGTGTG-----TGGCGCGGCTATGGCC-----	1426
	GL50581_3818	TTCAAATAAATAGT-----AGTCCAATTAAGGTGTG-----	1079
	GL50581_3457	TGCCAAGACCTGCCG-----CCTCCAGACAGCGCTGG-----	1348
b	GL50803_113319	TGCCAAGACCTGCCG-----CCTCCAGACAGCGCTGG-----	6733
c	GL50803_137740	TGCCAAGACCGGGT-----ACACCGCGTCCAGC-----	750
	GL50803_112135	TCCGAGCGGCTGCCGATGGATGACCCAGGGGAGTGTGCACACACTGCATGCTGGGGTAC	2238
b	GL50581_572	TCCGAGCGGCTGCCG-----CGTCCG-----CAAGCTGCAGG-----	1211
c	GL50803_33279	ATCCGAGCACTGCCAG-----ACGTGCTCCTCG-----	1354
	GL50803_137613	-----TGTACTTCTCG-----TCCTCCT-----	471
a*	GL50581_4057	-----TCCGACCC-----	486
	GL50803_10330	-----TCCGACCC-----	485
b	GL50803_15250	ATGCTCGATAATAA-----GGAGTGGCTTCTGTGCA-----	1103
a*	GL50581_4316	ACCAATGTGAAC-----TGTGTTCTCTGGGGC-----	932
	GL50803_8687	ACCAATGTGAAC-----ACTGTTCTCTGGAGC-----	929
	GL50803_14573	GTCTCTGCACCG-----AGTGGCGAGTACCGG-----	932
b	GL50803_16936	GTCCGATCCGAGGCTGATAAACT--TATCACCAGAAATGTAAGTGTAAAGATGGCTGC-----	2867
	GL50581_3575	GGCACGCTGGGCGCTG-----CGTGTGGGATAGAAATA-----	983
*	GL50803_16477	GGTATATGGGGCTG-----TACCTGCAACAAGCATA-----	983
	GL50581_1982	GGCACGCGCGCGCTG-----CAAATGCAACCCAGATA-----	952
a*	GL50803_95162	AACCAATCCTACTG-----CAAGTGTGATGCAGACTA-----	952
	GL50803_114815	ATGCTCCTGCACGCTG-----TGTATGCCCGCCAGACTA-----	1040

b*	GLS0581_727	-----	
	GLS0803_7715	-----	
c*	GLS0581_2622	-----	
	GLS0803_12063	-----	
b	GLS0803_103454	-----	
	GLS0581_1902	-----AA	1824
	GLS0581_2954	-----	
	GLS0803_101074	-----	
	GLS0803_137617	-----	
c	GLS0803_14586	-----	
	GLS0581_1	-----	
	GLS0581_3401	-----	
	GLS0803_116477	-----CT	1428
	GLS0581_3818	-----CC	1081
	GLS0581_3457	-----GC	1350
b	GLS0803_113319	-----GC	6735
c	GLS0803_137740	-----	
b	GLS0803_112135	GTTCGTGCATCAGCCAGGCACATGCACCCCAAGACCATGGSTTCATGCACGGTCCCAGAT	2298
b	GLS0581_572	GTGCC---CAGGGAG---CAAGACGTT	1233
c	GLS0803_33279	-----ACAAGCAGAC	T 1365
	GLS0803_137613	-----	
	GLS0581_4057	-----	
a*	GLS0803_10330	-----	
b	GLS0803_15250	-----	
	GLS0581_4316	-----	
a*	GLS0803_8687	-----	
	GLS0803_14573	-----	
b	GLS0803_16936	-----	
	GLS0581_3575	-----	
*	GLS0803_16477	-----	
a*	GLS0581_1982	-----	
	GLS0803_95162	-----	
	GLS0803_114815	-----	
b*	GLS0581_727	-----AGTGTGAGGTGGGCTACC	1252
	GLS0803_7715	-----AGTGGGAGGTAGGTCATT	1243
c*	GLS0581_2622	-----CGTGT---GATCAGG	676
	GLS0803_12063	-----CTTGC---GATCAAG	676
b	GLS0803_103454	-----CGTGGC--AGGTCATG	1256
	GLS0581_1902	GGAGCCATGCATGC---ACCAAAACCGTACATGGCCCC	1859
	GLS0581_2954	-----	
	GLS0803_101074	--TGGCGCAACGGG---GAGCCCAAG---GGTGCAGG	1416
	GLS0803_137617	--TGGCGCAACGGG---AACTCCAAG---GGTGCAGG	1401
c	GLS0803_14586	--TGTAATGGAGGA---ACTAGTGGC---ATTGTAGC	1383
	GLS0581_1	--CACTAATAAG---CCTACC---TGCAGG	747
	GLS0581_3401	-----ACTTACGG---	698
	GLS0803_116477	ATTAATGGGAAGTGCACCAA---TGCCTTCCAGGTAATACCTG	1469
	GLS0581_3818	TCCCTCGGGGG---CCACTGAAGGGGTTGGCTGAG	1113
	GLS0581_3457	CCGGTGTCTGT---CTAGAGTGGCAGGCGGG	1379
b	GLS0803_113319	CCGGTGTCTGT---CTGGCGTGGCAGAGTGG	6764
c	GLS0803_137740	-----AACGGG---CAGAGTGGCAG---	768
b	GLS0803_112135	TGGCGGAGTGTACTGAGGGCAAGAAAGTGTGGGGTGTGGCAACCGGGTTCCTCCAC	2358
b	GLS0581_572	TGGCAAGAGTGTATGCAGG-----ACAGGG-TTGTGTCTCCCT	1270
c	GLS0803_33279	TGGCAGCGGTGTGA---ACCAGCCAGCATCTGACC	1398
	GLS0803_137613	-----GCCAAGAAACTGACA	486
a*	GLS0581_4057	-----TACGTTTGGC---	456
	GLS0803_10330	-----TCCATCTGGC---	499
b	GLS0803_15250	--TGCATGCCA---GAGCCCAACTGCAGA	1128
	GLS0581_4316	--CACACGGGT---GCATGGGGGTGGCTG	956
a*	GLS0803_8687	--TACAAGACT---GCATGCTGCATGTAT-	953
	GLS0803_14573	--AATACTGTT---CAAGCAGCTTGTGT-	956
b	GLS0803_16936	--TGAGCTGGTGTCTATGATGCACATAAGCGGTGAAAT	2919
	GLS0581_3575	--TGTCTCGTA---TAACGGGTATTGTAT-	1007
*	GLS0803_16477	--TGTTTCACA---CAACGGGTATTGTGT-	1007
a*	GLS0581_1982	--CACTGCATA---CGACCAAGAGTGCAT-	1016
	GLS0803_95162	--CACGGCTT---CGAGATAAGTGCAT-	1016
	GLS0803_114815	--TGTGCCCTA---CAATGCCAAGTGCCTA-	1064
b*	GLS0581_727	ATTTCA-----	G 1259
	GLS0803_7715	ACCTCA-----	G 1250
c*	GLS0581_2622	-----	
b	GLS0803_12063	-----	
	GLS0803_103454	TTTGAG-----	G 1263
	GLS0581_1902	TGAGGT-----	T 1866
	GLS0581_2954	-----	
	GLS0803_101074	AGCTC-----	C 1422
	GLS0803_137617	AGCTC-----	C 1407
c	GLS0803_14586	AACTGT-----	C 1390
	GLS0581_1	AAATC-----	752
	GLS0581_3401	-----	
	GLS0803_116477	CGCCGA-----	T 1476
	GLS0581_3818	TGCCAG-----	A 1120
	GLS0581_3457	CGCCAA-----	G 1386
b	GLS0803_113319	ACGCCA-----	G 6771
c	GLS0803_137740	-----	
b	GLS0803_112135	AGTGTG-----	G 2365
b	GLS0581_572	-----	
c	GLS0803_33279	-----	
	GLS0803_137613	-----	
a*	GLS0581_4057	-----	
b	GLS0803_10330	A-----	1129
	GLS0803_15250	-----	
	GLS0581_4316	-----	
a*	GLS0803_8687	-----	
	GLS0803_14573	-----	
b	GLS0803_16936	TCCAAAAGTGCATTTCTAAGCAGGATGATACAAGCATAGTTTGTGGCGGTTATGGACGG	2979
	GLS0581_3575	-----	
*	GLS0803_16477	-----	
a*	GLS0581_1982	-----	
	GLS0803_95162	-----	
	GLS0803_114815	-----	

b *	GLS0581_727	CGGAGGTGCTTGTGTGCCGTGTCAAGAACTCGTGTGGCCCTTTCACAG	1306
	GLS0803_7715	TGGTAACACCTGCTTAGCGGTGCCACGAGTCTGCTGCCCTTTGTACAG	1297
c *	GLS0581_2622	-ACACGAAACATG---GCTGGTGGCT-----CCACCT-----	703
	GLS0803_12063	-CGGAGAACATG---GCGGGGTGCT-----TCAGTT-----	703
b	GLS0803_103454	TGCNAATAACAGGAGGCGAATTCCTGTAGCTTGT-----GTCCCTCCG	1306
	GLS0581_1902	CTGCTTGAGGGGAGGACCATCTCTGCATCTGCACATCTGGAGTCTCGG	1913
	GLS0581_2954	-----	
	GLS0803_101074	GAGGCTAAGAAGCCCTCAGCTACGAAAGGAGGAGGCAACA-CGCGGA	1468
	GLS0803_137617	GAGGCTAAGAAGCCCTCAGCTACGAAAGGAGGAGGCAACA-CGCGGA	1453
c	GLS0803_14586	TTAGCGGAGCGG-TACTCAAATATCGGAATGATGCGACTA-AAAGCA	1435
	GLS0581_1	-----	
	GLS0581_3401	-----	
	GLS0803_116477	GGCGTATGTAAGCGGTGCCACCAACACTACTTCCCTTATATGGGTGG	1523
	GLS0581_3818	TATGCCAAGAGCG-----AATCAGATACTGGCTGCCAACATG---CAG	1160
b	GLS0581_3457	AAGCTTACCCCTGGACGGAGTGGCTCTGCTGGTGCACCGCCCTGCCCGGC	1433
	GLS0803_113319	GGCGTGACTCTGGACGGAGTGGCTCTGCTGGTGCACCGCCCTGCCCGGC	6818
c	GLS0803_137740	-----CAGAAGACGGG-----CGTCTGGACCGCTCTCTGACCCAC	803
b	GLS0803_112135	GGACCTCGGTGGACAACTGGCAGAAGCATTCCCGGGGCACTAGCCACTTGTGCCACGGAGA	2425
b	GLS0581_572	---CCAAACTGGCTGCT-CTGCTAGCTGCCCGG---TGGCTCTGT	1309
c	GLS0803_33279	---CCGACGAGAAGGCA-TGCTTAGATGGCTGCCCTGTGGAAACGT	1441
	GLS0803_137613	---TATAC-----AGATGACAG-----	500
a *	GLS0581_4057	-----TTCAAG-----AAGACACT-----TCTGTAATCG	521
b	GLS0803_10330	-----TCCAGG-----AGGACAAG-----TCTGTCATCG	524
a *	GLS0803_15250	-----GCTGCACCGTCCACAGAGACAACAG-----ACTTCCAAAGCG	1166
	GLS0581_4316	-----AGACAAGCCTGTATTACTGATG-----AACCTGATCG	989
a *	GLS0803_8687	-----CGATAAATGCATGCAATGACAGCG-----AGTGGATCG	986
	GLS0803_14573	-----CGACAAGCCTGGCTCCACAGATG-----AGCCAGATCG	989
b	GLS0803_16936	TGTGACGGCAAGCCTTGCATCTGTGATGGAAATCTTGTCCCGGTGG	3026
	GLS0581_3575	-----TCCGAAGAGTTCATCACTAGCTAC-----AGCCCTATAGG	1043
*	GLS0803_16477	-----CCGAAAGCCTGCATCACTGACTAT-----AGCCCTATAGG	1043
a *	GLS0581_1982	-----TCCCAATCTCTGTGTCCAGCAAGCG-----TTGCACTAGCG	1052
	GLS0803_95162	-----TCCCAACTCTGTGTCCAGCGGAGCG-----TTGCACTAGCG	1052
	GLS0803_114815	-----CCCCAATCTCTGTGTCCAGCTGACATC-----CTTCCAAATCG	1100
b *	GLS0581_727	-----GACCTACAGAAAACGACTGGCA-----	1328
	GLS0803_7715	-----GGCCATGCGCCGACCACTGTGA-----	1319
c *	GLS0581_2622	-----GCCATGCGCCGACCACTGCG-----	724
	GLS0803_12063	-----GCCCTTCCGCAACGACATAGCG-----	724
b	GLS0803_103454	-----GCCAGGCATGCAATACAAATGG-----	1328
	GLS0581_1902	TGTGATCATCTATGACGCTTCCACTCTGAAG-----	1944
	GLS0581_2954	-----	
	GLS0803_101074	CCTGCCAAATCAGAATGCCAAACCGGGTACT-----	1497
	GLS0803_137617	CCTGCCAAATCAGAATGCCAAACCGGGTACT-----	1482
c	GLS0803_14586	CATGCGGAGCTGGATGCCAAACCGGGCACAGG-----	1466
	GLS0581_1	-TAGCGGTGATAAATTAAGTAAAG-----	774
	GLS0581_3401	-----TGTAAACAGACTGC-----	711
	GLS0803_116477	TTGCTATGATGCTGTCCAAAGCCTCTCTGGCA-----	1552
	GLS0581_3818	CGTCTGTGAGGCAACGAAAGCCTCT- AAC-----	1188
b	GLS0581_3457	AGACCGGTTCTGGACGAAACAGCAGTGGAGTG-----	1463
	GLS0803_113319	AGACCGGTTCTGGACGAAACAGCAGGGAATG-----	6848
c	GLS0803_137740	CGCGGG---CTGGCCAGCTGGCAACCGCGG-----	830
b	GLS0803_112135	AGAGCCCGCAAGTTCGGCTCTGTGTGAGAT-----	2456
b	GLS0581_572	-----ACACTAGCGCGCGGCACTG-----	1328
c	GLS0803_33279	-----ATCTATCCGCAACAACTGGG-----	1462
	GLS0803_137613	-----CAATCCCTAATAACGGAGG-----	518
a *	GLS0581_4057	-----TAGCATCTG-----	530
b	GLS0803_10330	-----TAGCATTG-----	533
a *	GLS0803_15250	-----TTGCCAAAGGGGATATT-----	1183
	GLS0581_4316	-----TAGCATAAGTGTTTGCA-----	1006
a *	GLS0803_8687	-----TGCTGTAAGTCTCTGTA-----	1003
	GLS0803_14573	-----GAGCATCAGCCTCTGTA-----	1006
b	GLS0803_16936	-----AAATGTTTGGCTAAGCAGTAAGTGGCTTGTCAACTGGCAAGTGGAAAGCACT	3078
	GLS0581_3575	-----TGGCCCACTGCTATGCT-----	1060
*	GLS0803_16477	-----CGAACCACTGTTATGCT-----	1060
a *	GLS0581_1982	-----CTACCCCTGAACCTCTGCT-----	1069
	GLS0803_95162	-----CTACCCCTGAACCTCTGCT-----	1069
	GLS0803_114815	-----AGATCCCAAGCCTCTGCT-----	1117
b *	GLS0581_727	-----AATCTGTCCGACAGG-----	1343
	GLS0803_7715	-----GGCGTGTACGCCAGGG-----	1334
c *	GLS0581_2622	-----GGACCGGG-----	732
	GLS0803_12063	-----GAACATC-----	731
b	GLS0803_103454	-----CGACGGGACTACAGGG-----	1344
	GLS0581_1902	-----AGGCTG-GACTTCTAGAGGAAAG-----	1968
	GLS0581_2954	-----	
	GLS0803_101074	-----AAACA-----ACTGGGAGAAGTGGGAG-----	1518
	GLS0803_137617	-----AAACA-----ACTGGGAGAAGTGGGAG-----	1503
c	GLS0803_14586	-----AGCAGGAGCATGCAAGACCTGCCGG-----	1491
	GLS0581_1	-----	
	GLS0581_3401	-----ACCACATGTGCACC-----	725
	GLS0803_116477	-----ACCTCATGCTCTCTGG-----	1569
	GLS0581_3818	-----GCTGCCAGGAGTCACTG-----	1205
b	GLS0581_3457	-----TGCTCCCTGCCCGTGGG-----	1481
	GLS0803_113319	-----CATCCCTGCCCGGCTGG-----	6866
c	GLS0803_137740	-----GGGCTCCAGCCAGAG-----	846
b	GLS0803_112135	-----CCGAACTGCCAAGAGTGTGGAGCCCGGTAAGCTTTG	2492
	GLS0581_572	-----CCTCCCTGGGACGGGAGTGGCGG-----TCG	1356
c	GLS0803_33279	-----CGCCCTGGGACCCCTCTGTGGG-----GAG	1488
	GLS0803_137613	-----CACCTG-----	524
a *	GLS0581_4057	-----	
b	GLS0803_10330	-----ATGTTGTGGGG-----	1196
a *	GLS0581_4316	-----ATGGACATGG-----	1016
	GLS0803_8687	-----ACCCACAGG-----	1013
a *	GLS0803_14573	-----ACCGTCACTG-----	1016
b	GLS0803_16936	TCTGTGTGTGGAGTACTACTGTGGGACATGCCAAAGGCTCAAGGTAAGGACCACTAC	3138
	GLS0581_3575	-----CTGATCAGG-----	1070
*	GLS0803_16477	-----CTGGTCAAGG-----	1070
a *	GLS0581_1982	-----CCAACAGGG-----	1079
	GLS0803_95162	-----CCAACAGGG-----	1079
	GLS0803_114815	-----CTGGACTGG-----	1127

	GLS0581_727	-----	
b*	GLS0803_7715	-----	
	GLS0581_2622	-----	
c*	GLS0803_12063	-----	
b	GLS0803_103454	-----	
	GLS0581_1902	-----	
	GLS0581_2954	-----	
	GLS0803_101074	-----	
	GLS0803_137617	-----	
c	GLS0803_14586	-----	
	GLS0581_1	-----	
	GLS0581_3401	-----	
	GLS0803_116477	-----	
	GLS0581_3818	-----	
	GLS0581_3457	-----	
b	GLS0803_113319	-----	
c	GLS0803_137740	-----	
b	GLS0803_112135	TCCTGTCT	2500
c	GLS0581_572	TGCG	1360
c	GLS0803_33279	TCCA	1492
	GLS0803_137613	-----	
	GLS0581_4057	-----	
a*	GLS0803_10330	-----	
b	GLS0803_15250	-----	
	GLS0581_4316	-----	
a*	GLS0803_8687	-----	
	GLS0803_14573	-----	
b	GLS0803_16936	TCTTGCAAAATGTGCAACACCCAGGGGAAAGACACGGCTTTAAAGAACTTGATGGATACTGTCTC	3198
*	GLS0581_3575	-----	
	GLS0803_16477	-----	
a*	GLS0581_1982	-----	
	GLS0803_95162	-----	
	GLS0803_114815	-----	
b*	GLS0581_727	----ATCGTATTGCA-----AGCAGCAGCAAAATAATCACCTGCATT	1381
	GLS0803_7715	----CTGCTTTGCG-----CGTACGATGAGAACAATCACTTGACCT	1372
c*	GLS0581_2622	----AATAAGGCT-----CGTTGCCAGGTC-----ACATCCGGA	762
	GLS0803_12063	----CACAGGC-----CGGTGCACGTTA-----GCATCAGGA	759
b	GLS0803_103454	----ACGTCCAGGCG-----GGTGCACGCCAGACAGCACTTGGGAA	1383
	GLS0581_1902	----GAACCAAAAGATGCTTTCATCAATGGATGGAGACCCGATCTGAGCGCCCTGGAA	2023
	GLS0581_2954	-----	
	GLS0803_101074	----CTGACACTCGATG-----GCACGGCTACTGCTCCAAGTCCAAGGAGCCCAAC	1566
	GLS0803_137617	----CTGACACTCGATG-----GCACGGCTACTGCTCCAAGTCCAAGGAGCCCAAC	1551
c	GLS0803_14586	----CTAATTATTGACG-----GCACGACTATTGCTCAGAGTGTGCTGTGGAGCA	1539
	GLS0581_1	----ACATGGACG-----GAAC-----TACAACCTGTG--TGACAAAAG	805
	GLS0581_3401	-----	
	GLS0803_116477	----GCTCCAAGTGGSTTCTGCCACCACCGGCTGGGGGCTACTTCAAGATTCTCTGGG	1624
	GLS0581_3818	----CTGCTTCGG-----CGTTGGGTGCAATATCGCTAAGTGTCT	1232
b	GLS0581_3457	----CTGCTTCGG-----CTGCCACATCTGATTCTGGGTGGACC	1515
c	GLS0803_113319	----TTGCTTCGG-----CTGCCACATCTGCCACCACATCGACC	6900
b	GLS0803_137740	----TGCTTCAC-----CTGCCACACT-----TGCTC	869
b	GLS0803_112135	----GCTCGGACGGSTACTTCTCCGACAAAGGAGTCTGCCACTCCTTGGGACAGCACCTGC	2556
c	GLS0581_572	----ACACAGAGGGG-----CCCGCCAAG-----TGCAAGTCTGCTAGCCCGGATAC	1404
c	GLS0803_33279	----GGGGGGCGGG-----GCTTCCAAG-----TGCAAGTCTGCTAGCCCGGATAC	1536
	GLS0803_137613	----CGGGGATG-----CG-----TGCAAGTGTG--CTGCGAG	550
a*	GLS0581_4057	----CGGTGGA-----CATG-----GAAATGTATCAAA	556
	GLS0803_10330	----TGCGGGA-----CAGC-----CAAAATGCATCAGCT	559
b	GLS0803_15250	----CAGGTGTG-----CACGTTGTGTCCGGAACTCCCTCGACT	1231
	GLS0581_4316	----GAGTGTG-----TGCAATCGGACTCAGGATCTGTAGCTT	1051
a*	GLS0803_8687	----CAGTTGTG-----TGCAAGGGGAGTCTGGATCTGTGAGCT	1048
	GLS0803_14573	----AAAGTCCA-----TGAAGGGCTCGAGGACTCCGTGAAT	1051
b	GLS0803_16936	CCCAATAAATGTGTC-----TTCAAGCTAAAGCAAAATGAAAAAGAT	3240
*	GLS0581_3575	----AACATGCC-----ACTACCTCAGCAAAATATGCAACTGTA	1105
	GLS0803_16477	----GACTTGCG-----ACTATCTCACTGGTATGTGCACTGCA	1105
a*	GLS0581_1982	----TGCTTGCG-----ACATGGACAGAGGGGGTGCATTTGCA	1114
	GLS0803_95162	----CACTTGCG-----ACATGGACAGAGGGGGTGCATTTGCA	1114
	GLS0803_114815	----CCAATGCC-----ACATGGAGGCTCGCCGCTGCATCTGCC	1162
b*	GLS0581_727	G-----TGTGGGCGCTGATGGATG-----CGGTGACCG-----	1409
	GLS0803_7715	G-----CGTTGGCGTTGACCGTTG-----CGGGACCG-----	1400
c*	GLS0581_2622	G-----ACTACTGGTGGCTGACG-----ATGCTAGC-----	789
	GLS0803_12063	A-----GCTACTGGGTACAGGACG-----ATGCTAGC-----	786
b	GLS0803_103454	G-----CGTGTGGTCTGGAGGTCG-----ACCAGACAAAATA	1415
	GLS0581_1902	A-----CGATTCTATAAAGA-----GCATTTGGGAGC	2051
	GLS0581_2954	-----	
	GLS0803_101074	C-----AGTTCCCGCAGAAC-----GGAGTCTG--CT	1551
	GLS0803_137617	C-----AGTTTCCACAGAAC-----GGAGTCTG--CT	1576
c	GLS0803_14586	G-----AATACCCCGAGGGT-----GGGTCTGTGACT	1567
	GLS0581_1	G-----GATTGCCACCGGGG-----G-----	825
	GLS0581_3401	-----CAAGC-----AG-----	733
	GLS0803_116477	A-----CTCTGCTGCTCAGC-----AGTCCGTGCTTGC	1652
	GLS0581_3818	T-----AGATCCACACTGC-----TGAC-ACATGCC	1259
b	GLS0581_3457	C-----CGTCCAGCACTGCC-----TACTACCCAAACC	1543
c	GLS0803_113319	G-----CGTCCAGCCAGGGA-----TACTACTCGACCC	6928
c	GLS0803_137740	G-----CATAGACTAG-----CCGACCA	890
b	GLS0803_112135	G-----CCACTGGGTAGCTAAGGGGCCCCAGTACTGGTGTCTT-----GCCCGTCCGGTA	2609
c	GLS0581_572	G-----TCTCTCTCAGCC-----GGCGACGG-----	1427
c	GLS0803_33279	A-----TGCTGAGGTAAGC-----CGACGA-----	1556
	GLS0803_137613	-----	
	GLS0581_4057	-----	
a*	GLS0803_10330	-----	
b	GLS0803_15250	G-----TAAAGCCGCAAGCAT-----CTGTGTGGGTGC	1260
	GLS0581_4316	G-----TCGTTGTCCAAAGC-----CTACCG-----	1073
a*	GLS0803_8687	G-----CCGCTGTGCAGAGG-----CTACAG-----	1070
	GLS0803_14573	G-----TCTTTGGACTCAGGA-----TTATCG-----	1073
b	GLS0803_16936	GTTGACACCGATGTGGGGGGGGGCAAGTCTTGGATCTTGCATTATGCAACCCAACTGGGGAT	3300
*	GLS0581_3575	A-----CTATCAGTATAGTGGG-----AAACACTGTGACA	1135
	GLS0803_16477	A-----CTATCAATACAGGGA-----AAGCACTGTGATC	1135
a*	GLS0581_1982	G-----TCCGATCTATGGGGGA-----ACATACTGCCAGA	1144
	GLS0803_95162	A-----TCCACTCTACGGGGGA-----ACATACTGCCAGA	1144
a*	GLS0803_114815	T-----TTCAGTCCACTGCG-----ACATACTGCCAGA	1152

b*	GL50581_727	-----ATTCTACCCAGACAGGCGCTGAGT--CCGAGTGCCTTGA	1445
	GL50581_7715	-----GTTCTATCCCGACCGTGGCCGAGT--CTGCCCTGTATGCC	1436
c*	GL50581_2622	-----ACGCCCCAAGTGCACCGT-----C	807
	GL50581_12063	-----ACAGCCCAAGTGCACCGT-----C	804
b	GL50581_103454	CTGC-----TCTAAATGCAAAAGATTCCGCCCACTACCCCTGAAATGCC	1458
	GL50581_1902	GATC-----TTCCGCTCTG--GCTCCAGTGAAGCCGCCGACAGCCAGGGA	2093
	GL50581_2954	-----	
	GL50581_101074	CGCC-----CGCCCGCGAAAGCGCTATTACGTGCACACTACCAAAAGGGAC	1634
	GL50581_137617	CGCC-----CGCCCGCGAAAGCGCTATTACGTGCACACTACCAAAAGGGAC	1619
c	GL50581_14586	CAAC-----AACTGTCCGCTGTGCAGCCACTTGTAAAGCTGGAAGCGT	1610
	GL50581_1	-----TACTTCCCAACAGCAGT---GTGGATAGCAAAAAGCCAG	861
	GL50581_3401	-----GCAGCCCTG-----ACC--AGGCTACATG--	755
	GL50581_116477	CTGT-----GCCAACCTCTGTGGAGCCAGCCCGCCGACAAAGCCGTAC	1695
	GL50581_3818	ACCG-----TCCCGCCCTG--GCTACGCTGCTGTGGCAAAATGAG--	1296
b	GL50581_3457	AGAC-----CGCTGTCTCCGCTCCGCTCTCACTGTCCGCGCTGC-----	1581
	GL50581_113319	AGAG-----CTCTGTCTCTGCTCCGCTCCGATTCGCGCCCGCTGC-----	6966
c	GL50581_137740	GAAG-----CGCTG---CATCTCCG---AGTCCCGCCCGC-----	918
b	GL50581_112135	CGCC-----GTAAAGCTGTGAATCGGGGCTCGGGGAGTGCAGG--AAACC	2651
	GL50581_572	-----AGCCACCCGGAAGCTGCATCAGGGAGTGCACCGGGGGCC	1464
c	GL50581_33279	-----AAGCAAGCTTAATGAGCGCCGACAGTCCGCTGGAGCAA	1593
	GL50581_137613	-----	
a*	GL50581_4057	-----TTGTGGCCCT-----	565
	GL50581_10330	-----ACGACGTTT-----	568
b	GL50581_15250	GAGG-----ACCGTTATACGTTGACCGGTCGACGTTTGGCTATTG---	1299
	GL50581_4316	-----ACTGTTAGACACACTAAACATGTG-----	1096
a*	GL50581_8687	-----GAATGTGAACACCCCTTACATGGC-----	1093
	GL50581_14573	-----CAAGATTGACACACTGCTCTGT-----	1095
b	GL50581_16936	ACTTCATACTGTAGTGTCTAAGATGGTACAATATAACACACTTAGTAGTGGCCAGTGT	3360
	GL50581_3575	TTG-----TAGCTCTTACTCTGTAGCAACCCCGCCTGCTGAGTG---	1175
*	GL50581_16477	TTG-----CAGCAGCTACTCTGTAGCCACCCCGCCTGCTGAGTG---	1175
	GL50581_1982	ACTG-----TGTGAGGAGCGTATGACCCGAGAGGACCCAGCTG---	1184
a*	GL50581_95162	ACTG-----CAGCCAGGACCCCTTGGCCATGGAGGACCCAGCTG---	1184
	GL50581_114815	ACTG-----CAGCCGATGAGGGCGT---CCTACTTAATGGAAGATG---	1229
b*	GL50581_727	GTG-----CGAGATTGATAACT-----	1462
	GL50581_7715	CTG-----TCATATTAACACGT-----	1453
c*	GL50581_2622	GA-----GAATTGTCTGCCCT-----	823
	GL50581_12063	AC-----CAACTCCGCTCGGCT-----	820
b	GL50581_103454	CGCT-----GTACACCCCGGACCAAT-----	1479
	GL50581_1902	TCTCTGGAG-----CTGCTCCGGGATCCGGATGCTT-----	2125
	GL50581_2954	-----	
	GL50581_101074	T-----CGTGTCTGTGACAAAATGCC-----	1654
	GL50581_137617	T-----CGTGTCTGTGACAAAATGCC-----	1639
c	GL50581_14586	TGCCA-----AGGATATCTGTAATTCATGCCA-----	1636
	GL50581_1	T-----GTATCCCTTTGCC-----	874
	GL50581_3401	-----CACGGCTT-----	763
	GL50581_116477	GTCCG-----CGTGTAGACTGCACGGCGT-----	1720
	GL50581_3818	-----TCCGCTGCCAT-----	1306
	GL50581_3457	-----CAAGGACACAGCAA-----	1594
b	GL50581_113319	-----GATGATGTGACAA-----	6979
c	GL50581_137740	-----CAGCTGAGCACAG-----	931
b	GL50581_112135	GTGTACCCCG-----TCAGCCGAGCCCTGCAGAGCT-----	2693
	GL50581_572	C-----CCGCA-----CGCCGCTGTGAGAGCAGCATGT-----	1452
c	GL50581_33279	T-----CGGTG-----GAAAGCCCGGAGTGGAGAGCT-----	1621
	GL50581_137613	-----ATGGCACTGGCTGTGAGACAT-----	571
	GL50581_4057	-----	
a*	GL50581_10330	-----	
b	GL50581_15250	-----AATTCGCCAGAGTA-----	1314
	GL50581_4316	-----TGTCCCGGCACT-----	1108
a*	GL50581_8687	-----CATCCAAAGCACT-----	1105
	GL50581_14573	-----TATCCCTTCTTCTT-----	1108
b	GL50581_16936	ATTAGTACCAGGTGTGTTAATCTGTTACCTCTGCACAGAAAGAGTGTGGAGGAAAATGGA	3420
	GL50581_3575	-----TACTCTCTGCAACT-----	1189
*	GL50581_16477	-----CGTTCCTTTAACT-----	1189
	GL50581_1982	-----CATCCGCTCAAGT-----	1198
a*	GL50581_95162	-----CGTCTCTCTCAACT-----	1198
	GL50581_114815	-----TGTTCGCGTTCCGT-----	1243
b*	GL50581_727	-----CCAGA-ACGTCGCGCGAAACCAGATGAGACAGCTG-	1494
	GL50581_7715	-----CCAGG-ACATGTGTGAAGCAAGG---CACCGTG-	1482
c*	GL50581_2622	-----GCATG--AATCTCTTCGGGAAAG--AGTAC--	849
	GL50581_12063	-----GCATG--AATCTCTTCGGGAAAG--AATAC--	846
b	GL50581_103454	-----GCCAGGGCGTCTGCTGTTTTCGCGCAATCCGATG	1513
	GL50581_1902	-----CCGTTGTAAAGAAATGAGGCTCCGCGCCATGATGCT	2159
	GL50581_2954	-----	
	GL50581_101074	-----CCAAGCGGCTTCTTCGGATGAACGGAGGCTGCTA	1688
	GL50581_137617	-----CCAAGCGGCTTCTTCGGATGAACGGAGGCTGCTA	1673
c	GL50581_14586	-----CCAAGCGGATTCCTTCGGATGAATGAGGCTGTTA	1670
	GL50581_1	-----CCACAG-----	880
	GL50581_3401	-----CGGCTACTGGTAAAG---AAGCCCAAGC-----	787
	GL50581_116477	-----CGCCGCGCCCGCCAG---CGCCGAGCGC-----	1744
	GL50581_3818	-----GCACCCAGATTCGGGTCCAGACTTGCA-----	1333
b	GL50581_3457	-----GCCCGCATGGCTTCTGCTGGCATGCCACACTGGCC	1628
	GL50581_113319	-----CCACAGAAGGCTTTCAGCGCAATGCCACACTGTGC	7013
c	GL50581_137740	-----AGGTCGATGGATTCT--CCAAGTGCAGAG--	959
b	GL50581_112135	-----CCGAGCCGAGCATCCAGCCGCAAGCTACTGCTC	2717
	GL50581_572	-----CCAAAGCGGAAAGTCCCGGGCTCTAGCTACTGCTC	1526
c	GL50581_33279	-----CGCCGCTAACAAATGCAAGCTACCAAGTACTGCTC	1655
	GL50581_137613	-----CGCCGCGCCAAATAGGAGAACTGCATACTGCTC	605
a*	GL50581_4057	-----CGTCCGCTCTCTG--ACCAGCTT--	585
	GL50581_10330	-----CGCCATATCTCTG--ACCAGCTT--	588
b	GL50581_15250	-----CAGCTGGACTCTCTGCAGCATCTCA-----	1338
a*	GL50581_4316	-----GCATTAGCACAAAGCTCTATTGTT-----	1131
	GL50581_8687	-----CGGTCAGTCTCGCTTCTGTGCTT-----	1128
a*	GL50581_14573	-----CGGTCAGGTTCAAC---GTCTC-----	1128
b	GL50581_16936	AGATGGCGTTACACAGATGGCACTGGGATGAGTGGCAGTGAATCTGGATACAAAAGC	3480
	GL50581_3575	-----GTGTCTCAGGGCATGCACGACACTGTGCCAG---	1219
*	GL50581_16477	-----GTGTCTCAGGCATGCACGACACTGTGCCAG---	1219
	GL50581_1982	-----CGGTTTCCACCGGCGCTGACGGCTGAGCCCG---	1228
a*	GL50581_95162	-----GCATCTCCACCGGCGCTGATGCCAAGTCTG---	1228
	GL50581_114815	-----GTGTAAAGCCAGCACTTGTATGTTAATCTCTC---	1273

b *	GL50581_727	-----	-----	-----	
	GL50803_7715	-----	-----	-----	
c *	GL50581_2622	-----	-----	-----	
b	GL50803_12063	-----	-----	-----	
	GL50803_103454	G-----	-----	1514	
	GL50581_1902	-----	-----	-----	
	GL50581_2954	-----	-----	-----	
	GL50803_101074	-----	-----	-----	
	GL50803_137617	-----	-----	-----	
c	GL50803_14586	-----	-----	-----	
	GL50581_1	-----	-----	-----	
	GL50581_3401	-----	-----	-----	
	GL50803_116477	-----	-----	-----	
	GL50581_3818	-----	-----	-----	
	GL50581_3457	-----	-----	-----	
b	GL50803_113319	-----	-----	-----	
c	GL50803_137740	-----	-----	-----	
b	GL50803_112135	-----	-----	-----	
	GL50581_572	-----	-----	-----	
c	GL50803_33279	-----	-----	-----	
	GL50803_137613	-----	-----	-----	
	GL50581_4057	-----	-----	-----	
a *	GL50803_10330	-----	-----	-----	
b	GL50803_15250	-----	-----	-----	
	GL50581_4316	-----	-----	-----	
a *	GL50803_8687	-----	-----	-----	
	GL50803_14573	-----	-----	-----	
b	GL50803_16936	GTAAAGGTCGGGGCTAATCATTTATCCGTGCATCTCTGAAAAGTGCCTAGCAGGTGACTCA	3540		
	GL50581_3575	-----	-----	AG 1221	
*	GL50803_16477	-----	-----	AG 1221	
	GL50581_1982	-----	-----	TC 1230	
a *	GL50803_95162	-----	-----	TT 1230	
	GL50803_114815	-----	-----	TT 1275	
b *	GL50581_727	-----CTGTGCAGTGAAGTGTACCACTGG-----	-----TACATATCGCTAAAATG-----	1534	
	GL50803_7715	-----CTGTGTACCGAGTGTCTACTGGA-----	-----TACATCTCACTGAATG-----	1522	
c *	GL50581_2622	-----TGCACCACATGCATCAACGAC-----	-----TACITTTGTGCTGGATGG-----	887	
	GL50803_12063	-----TGCACCACATGGCTTAATGAT-----	-----TACITTCGTGTGGACGG-----	884	
b	GL50803_103454	-----GGCGTGCACAGTGTCTGTCAAGC-----	-----TACITTCGTATGGGGGG-----	1556	
	GL50581_1902	-----AGAGGAGCCCTGAAACGAAGCCAAAGCCAGGAT-----	-----CGCTCTCTTGAAAAAG-----	2209	
	GL50581_2954	-----	-----	-----	
	GL50803_101074	-----TGCACAGCAAAAGTTCCTCGAAG-----	-----AGCGTCTGTGAGGAAAG-----	1730	
	GL50803_137617	-----TGCACAGCAAAAGTTCCTCGAAG-----	-----AACGTCTGTGAGGAGGT-----	1715	
c	GL50803_14586	-----TGCACAGCAAAAGTTCCTCGAAG-----	-----AGCGTCTGTGAGGAAAG-----	1712	
	GL50581_1	-----TTGCCAAG-----	-----AAGC-----	894	
	GL50581_3401	-----CCGATG-----	-----GGACAAG-----	TTGCTTTGACTGCC 815	
	GL50803_116477	-----CCAATGGGATGGGGGG-----	-----CGCGTCTGTAGTGG-----	1776	
	GL50581_3818	-----CGAATAAGCCAGACAGT-----	-----CAAAAGCTGTAGCGGG-----	1365	
	GL50581_3457	-----TGTGTGCCAGCCAGACCCCGGGGG-----	-----AAGACCCCTCGCGTGCAG-----	1670	
	GL50803_113319	-----CGTGTGCCAGCCAGACCCCGGGGG-----	-----CGGGGGGTCACTGGCCA-----	7055	
c	GL50803_137740	-----CGGTACAGC-----	-----CGGTGAGC-----	AACGGGCAAGCTGGC 594	
b	GL50803_137400	-----TGTATGCAGCGG-----	-----CAGACCGCGTTCCCTCTG-----	AACGGGCAATGGCTCGGGCT 2768	
	GL50581_572	-----GAAGTGCCTGGCGGGCGGGCGCGATCAACGGC-----	-----ATTTCACATCTGTGACAGG-----	1580	
	GL50803_33279	-----GAAGTGCAGGGG-----	-----AGCAAGCTG-----	CGGCTC AATGGCTCTGCACGGAGCA 1703	
c	GL50803_137613	-----AAAGTGCAGACC-----	-----TCCACTCAGGGCGGGCTTG-----	AACGGGCACTGTGGGGCCAG 656	
	GL50581_4057	-----GTCTATCTA-----	-----TG-----	TGATTTGTGAGCTGG 611	
a *	GL50803_10330	-----ATTACATG-----	-----TG-----	CGAATGTGAGCTGG 614	
b	GL50803_15250	-----AACTGCCTGTGTGCTGCTGCGCCAAACAGCCAG-----	-----ACGTTTGTGCCACCTG-----	1385	
	GL50581_4316	-----TGTGGCCACCATG-----	-----GGTCTGTGTTGACGATGCT-----	TGCCAGTGGATGATGG 1181	
a *	GL50803_8687	-----TGTAGTCAATCATG-----	-----CGCTCTGTGTCAACGATGCT-----	TGCCAGTGGATGATGG 1178	
	GL50803_14573	-----TGCACCAATCGTG-----	-----GAACCTGTATAGATAAGGAA-----	TGTGTCTGGGATGATGA 1178	
b	GL50803_16936	ATGTGTAGTGGTCAAG-----	-----GGAGTGCCTAARCAACGGC-----	TGCAGCTGTAAACAAAG 3593	
	GL50581_3575	ATCTGTAGCAATCATG-----	-----GATCCTGCCAAGCGAATAAG-----	CTCTTAAGTCAAGCAATA 1274	
*	GL50803_16477	ACCTGCAGCGCCAGC-----	-----GGTCTGTCAAGGGAATAAG-----	CTCTCAACCAATGAGTA 1274	
	GL50803_1982	GTCTGCAGCGGAAAG-----	-----GGTATGCTACGCTCTTCGGGGATGGAGTCAACCCATGAGAGT-----	1289	
a *	GL50803_95162	GTCTGCAGCGCCAGC-----	-----GGAGTGCAGCGCCCTACAGGGAGTCCAGCGCAACCTGCACAGCT-----	1289	
	GL50803_114815	GAGTGTGATGGGGCTG-----	-----GAAGCTGTATAGCATCTATGCTAGTGCAGTATCTCTCAGGAA-----	1334	
b *	GL50581_727	AGACTGTATGTG-----	-----TTACCAGCTGCACAGGAGAG-----	1566	
	GL50803_7715	AAACTGTGTGTG-----	-----TTGATAGCTGGCCAGGAGAG-----	1554	
c *	GL50581_2622	CGCGTGCCTAAGTACTATAAGCTATCTGGCGAA-----	-----	521	
	GL50803_12063	CGCTCGGAGAACTATTATAAAGCTGTCTGGCGAA-----	-----	918	
b	GL50803_103454	CGCGTGCCTAAGTACTATAAGCTATCTGGCGAA-----	-----	1590	
	GL50581_1902	AGCTTCAAAACCAAAATAGACGACCTCGAGAGGG-----	-----	2242	
	GL50581_2954	-----	-----	-----	
	GL50803_101074	AGCATCGGCTGGGGATACCTGCCAAGTACAGGC-----	-----	1763	
	GL50803_137617	AAAGCCAGGATGGGGATACCTGCCAAGTACAGGC-----	-----	1748	
c	GL50803_14586	AGCATCGGCTGGGGATACCTGCCAAGTACAGGC-----	-----	1745	
	GL50581_1	ATAGACGGCTG-----	-----CACAGAG-----	912	
	GL50581_3401	AGAT-----	-----ACTG-----	GATCCAG-----	839
	GL50803_116477	TGGG-----	-----ACAAGACGAAAGAG-----	CCCAACAGGA-----	1805
	GL50581_3818	TGCATGGACAGCAGCCAGAGGTCAGCGCCAG-----	-----A-----	1397	
	GL50581_3457	CGCGTGGCCAGCGGCTACGGGC-----	-----TCTCGGG-----	1700	
	GL50803_113319	CGCGTGGCCAGCGGCTACGGGC-----	-----TCTCGGG-----	7085	
b	GL50803_137740	-----AGCAGAAG-----	-----ACGGCGCTCGCA-----	1016	
c	GL50803_137400	CTCGCCAGCGGCGGCTCGCGGGCTCGCTCTCTGTG-----	-----	2802	
b	GL50581_572	CTCTCGGAGGATGGCCAGCGGCTCGCGGGCGG-----	-----	1613	
c	GL50803_33279	TGGGGCCAGGACTCTGTGTTCTGCACCACTGGCGCG-----	-----	1736	
	GL50803_137613	TTC-----	-----ACGAGCAACT-----	TTCTGTACTAAAATGG 686	
	GL50581_4057	ATATA-----	-----CAAAATATTTT-----	CGGATGG 635	
a *	GL50803_10330	GTATA-----	-----CAAAATATCTT-----	CTGATAA 638	
b	GL50803_15250	TTCTAGCGGCTATCTATGGAATGCAAAATGAAAAG-----	-----	1419	
	GL50581_4316	ATTTTCTGGAGATATTG-----	-----TGAGGACT-----	1207	
a *	GL50803_8687	ATTTCTGTGAAAGCACTG-----	-----TGAGGACT-----	1204	
	GL50803_14573	TTTCTATGGTCACTATTG-----	-----TGAGTTT-----	1204	
b	GL50803_16936	TTATACTGGTACCAAGT-----	-----TGAGTCTGTGCAACGGGGTATAGAGAGACTAACT-----	3646	
	GL50581_3575	CATTGCACTACTGCACCTG-----	-----TGAGGATCA-----	-----	1308
	GL50803_16477	TATTGCACTACTGCATGT-----	-----CGATGACCA-----	-----	1308
*	GL50581_1982	CGCGTACATCTGCATGT-----	-----CAAGTCCGG-----	-----	1323
	GL50803_95162	GACTTACATCTGCATGT-----	-----CAAGTCCGG-----	-----	1323
a *	GL50803_114815	TACCTTTGTCTGCAGT-----	-----CGACCGCTG-----	-----	1368

b *	GL50581_727	--AATGTAGAGCCTAGCTCCGATGGAGTCAAGCCCTGTCTCTGCCAGGATGGATACCAGA	1624
c *	GL50581_7715	--TATATGGAACCTAGCCGACCGGACCGCCGCTGCATTTCGCCAGGAGGGATATACAA	1612
b	GL50581_2622	--GACAGAAGGGGATGCTCAGATGGTGTGGTTG--GTATGTGCCGATCATGGGTGGCCG	976
c	GL50581_12063	--GACAGAAGGGGATGCTCAGATGGTGTGGTTG--GTATGTGCCGATCATGGGTGGCCG	973
b	GL50581_103454	--TTTGTGTGCAAGCGAGCTGACGGGCGAAAGT--GTGTGCCAGCCAGCGAGGATACA	1645
c	GL50581_1902	---GTTTACGGGGGCTCTTCGAAACCCCTCCGAAAGCAGGACATGCCAAGCCTCTGCACACC	2299
b	GL50581_2954	-----	
c	GL50581_101074	---TCCAGGCTATCATCTTAATAACAAATGAC--CTTGTGACTTGGCTGGG--CGGATGTA	1816
b	GL50581_137617	---TCCAGGCTATCATCTTAATAACAAATGAC--CTTGTGACTTGGCTGGG--TGGATGTA	1801
c	GL50581_14586	---CCGAGGCTATCATCTTAATAACAAATGAC--CTTGTGACTTGGCTGGG--TGGATGTA	1798
b	GL50581_1	-----TGTGCCCTTGGCTC-----AGTAGTC	931
c	GL50581_3401	-----CCGGGGAG-----CCAGTG-----TCCGATAGC-----	864
b	GL50581_116477	---TCCAGGCGGCTGCACCGCTGTG-----TCCGCTCCGGGGTGCAGAGGCTGGG	1852
c	GL50581_3818	---TCCAGGCGGCTGCACCGCTGTG-----TCCGCTCCGGGGTGCAGAGGCTGGG	1444
b	GL50581_3457	---GGCTCTGTGGCGCCGCTGGCGCGCGCGCGCGCTGGCGAGCTGGGAGCGGGGGTCT	1756
c	GL50581_113319	---GGCTCTGTGGCGCCGCTGGCGCGCGCGCGCGCTGGCGAGCTGGGAGCGGGGGTCT	7141
b	GL50581_137740	---CGGCTC-----CTTGACCACCGCG--GGCTGG--CGAC-----CT	1048
c	GL50581_112135	---GTCCAGCGGGCTGCACCGAGTTGTGCAGACGGGATACTTCCCTCTCTGGGGAGGATGCT	2860
b	GL50581_572	---GGGGGCGCAGTGCACCGGATGTACAGGAGAGTACTTCCCGAGTTGGGGGATGCT	1669
c	GL50581_33279	---TAACCGTCTTGCACCGCTGTGGCGCGCGCGGATACTTCCATCCAGAGGGGGGATGCT	1792
b	GL50581_137613	---TAATGGGGTGTCCACTCAATGTGAAGATAACTTCTTCCAAAGGAGCGGGGGTCT	742
a *	GL50581_4057	-----CTGTGT-----GAGTGACCA-----CTGTATTGATCCTAAGTATCCGACTA	676
b *	GL50581_10330	-----TCCGCT-----GAATGACCA-----CTGTATTGATCCTAAGTATCCGACTA	679
a *	GL50581_4316	---GCGTGTGTGTAGCTTGCACGACTAATACTGTATTGATTGCAATCAATCCACTG	1474
b *	GL50581_8687	---ATGATAACTG-----CCCCCGGAA-----TCAGCA	1232
a *	GL50581_14573	---ACGATAAATG-----TCCACAGCA-----TTACCA	1229
b *	GL50581_16936	---CTAAGTCATG-----CCCCGGTGG-----CCATCA	1229
a *	GL50581_3575	CGGCTCTGCTATCTGGATGAGTGGCCACAAAGTGGCTGTGGACTAGCGAAGGGGGAAAGCT	3706
b *	GL50581_16477	CTCTCTGATACAAAGCAAGTGTGTCCACCGAG--AACTGTTTGAATCCAAATACACTCATGG	1366
a *	GL50581_1982	CTTCTTGACACAAGCAAAATGTGTCCATAGG--AACTGGCTGAACCCAAATCACAAACATGG	1366
b *	GL50581_95162	CAGCTGCACACATCTACCTGTGTAAGTCAG--CGCTCCCTAAGTGTGATGACATTATCTCA	1381
a *	GL50581_114815	CAGTTCGACTCTTCCACCTGGGTGAGCCAT--ACTTGCATAAGCCAGCAGCTGGCTTCA	1381
		GCTCTGATACAGGATACATGTTCCCATGTC--AAGTGCCTAAATCCGATCTTTCCTTCA	1426
b *	GL50581_727	AGAGCTCTGATAAGTCAACATCGGTAATAAGCCACCATGTCCCGCCG-----	1672
c *	GL50581_7715	AGAGCGCGGACAGTTCACAGTGTGTACCGGTCATCCGTCGCCCTCCG-----	1660
b	GL50581_2622	AGAGCATCTTTTGG-----TTCCGGGACACATGYCTYGATA-----	1012
c	GL50581_12063	AGAGCATCTTTTGG-----TTCCGGGACACATGYCTYGATA-----	1009
b	GL50581_103454	ACATCAACAGTAAAGGGGAGC-----TTGTAGACTGCAACTCCAACTG-----	1688
c	GL50581_1902	ATACATCAGCATCCGACCACTGAGTGGCGCG--GTGTGGCGGGCTCTT-----	2351
b	GL50581_2954	-----	
c	GL50581_101074	AGACGTCGACTAGTAACACCGGCTGTACTGAAATGCATGGATGGGATATG-----	1869
b	GL50581_137617	AGACGTCGACTAGTAACACCGGCTGTACTGAAATGCATGGATGGGATATG-----	1854
c	GL50581_14586	AGACGTCGACTAGTAACACCGGCTGTACTGAAATGCATGGATGGGATATG-----	1851
b	GL50581_1	CATCAAGAGCGGCTGCTTATTACATGTTCCCGCTTGGCGTAAGCGGGGAAG-----	981
c	GL50581_3401	--ATCCAGCG-----ATACAGAAAGAA-----	884
b	GL50581_116477	CCATCCAGCGGATGTGGGAGGCTGTGTGCTGAGGACAAATAAGAAAGCCCA-----	1905
c	GL50581_3818	CGCAAGACAAATGTGTGGCGGGGCTGCATAACAGCGGGGAGAAAGCCCA-----	1497
b	GL50581_3457	CCACCTCTGCAGCGCGGGCTGTACTCTGGCGGGGCGACCGCTGGCTGG-----	1808
c	GL50581_113319	CCACCTCTGCAGCGGGGCTGTACTCTGGCGGGGCGACCGCTGGCTGG-----	7193
b	GL50581_137740	CCACCGCG-----GGGGCTCCAGCCAGAGC-----TGCCCTCA-----	1085
c	GL50581_112135	ACCAGTGTGACACATATCCCTGACCCACCGCTCTGC-----CATGCAGAGGAGGGGGCTGT	2917
b	GL50581_572	ATCAAGACCAAGTATCCCGCGGAAACCCACTATGCA--CAAGCATAG-----	1716
c	GL50581_33279	ACAGACTGACAGCTCCCGCGGAAACCCACTATGCA--CAAGCGCCAC-----	1841
b	GL50581_137613	ATCAAAACAGATAGACAGCGGCTGCCAAGCAAGTGTGTAGTGTGCACAG-----	792
a *	GL50581_4057	AAGAGTGTAGTAAACCATGGAG-----ATTGCCAAG-----	706
b *	GL50581_10330	AGAGTGTGAGCGGGGCGATGGAG-----AGTGTAAAG-----	709
a *	GL50581_15250	GTGAGTGCAGCGGCTGTGGGGTGGATATG--GAATGCAGGGGGGCTCTCT-----	1527
b *	GL50581_4316	GTACCTCTCCCG-----CTACTG-----	1250
a *	GL50581_8687	ATATGTCTCCCG-----CTACTG-----	1247
b *	GL50581_14573	GCTTGTCTCCCG-----CTACTG-----	1247
a *	GL50581_16936	GTCCGTTTACCGGGCTTGCAAATATCAATGTAGCTGTAAATCTGGCTTGGCT-----	3761
b *	GL50581_3575	TTGAGTGCACAAATCATGGAG-----TGTGTGTGCATGATAAG-----	1407
a *	GL50581_16477	TTGAGTGCACAAATCATGGAG-----TGTGTGTGCATGATAAG-----	1407
b *	GL50581_1982	AGGCACTGCAGCGGAAACCGGG-----TGTGGGAGGATGATAAG-----	1422
a *	GL50581_95162	AGGCACTGCAAATGGAAACCGGAG-----TGTGCCAGGACCGGGAG-----	1422
b *	GL50581_114815	AGCCCATCTGTAGTGGGCTGGCT-----TCTGTCTGGGACCGGAGG-----	1473
b *	GL50581_727	--ATACAGTGGGTGCAG---TAGGTGGACAGCGCGGGTACTG-----	1720
c *	GL50581_7715	--ATACAGTGGGTGTAG---CAGGTGGACAGCGCGGGTACTG-----	1708
b	GL50581_2622	--TCACTGGTACCATAGC-----AAACACCATCTCCAAAGC-----	1054
c	GL50581_12063	--TAACCGTACCAATAGC-----CAAACCGTCTGTAGGGC-----	1051
b	GL50581_103454	--TGACACTTGGCTGAAGGGGCAAAAGACCGCACTGGCTGTCTGTCATTCCAAACATCC	1747
c	GL50581_1902	ACTGAAAGAGAGCGCTCTCTTGCACACCCCTTGGTGCACCGCTG-----	2400
b	GL50581_2954	-----	
c	GL50581_101074	ACTGATAATAAGTG-----CACAAAGTGTG--CCACTG-----	1908
b	GL50581_137617	ACTGATAATAAGTG-----CACAAAGTGTG--CCACTG-----	1893
c	GL50581_14586	ACTAGCGATTGGTG-----CGCAAAGTGTG--CGCGTG-----	1890
b	GL50581_1	CCCAACACGGATGG-----CTCCCAAGTCCA--TGGT-----	1015
c	GL50581_3401	--TGGCAACACTTG-----CGAAAAGTGCAGC--CCA-----	913
b	GL50581_116477	GCTGGAAAGCACTG-----CTATGTGTGTCCGGGCCCA-----	1945
c	GL50581_3818	ACAGGCAAGGAGTGT-----GTGGCATGTGGAAATGGCG-----	1537
b	GL50581_3457	--CCGCTCTCCGCTGCACCGGCTGCTCTCCGGGGGCGCAGCTG-----	1855
c	GL50581_113319	--CCGCTCTCCGCTGCACCGGCTGCTCTCCGGGGGCGCAGCTG-----	7240
b	GL50581_137740	--CACCACCTTGGT-----CG--CATAGA-----	1113
c	GL50581_112135	GCACCAAGGGGCGCGCACGG--AAAGATGGTCCAGCGAGCTG-----	2963
b	GL50581_572	GCCTCCGGGAAAGTGCAG-----CGCTTGTGTGAGTG-----	1755
c	GL50581_33279	G--GATGGAAATGCCA-----AACATGTGGGAATG-----	1878
b	GL50581_137613	GCCAATGGTAAAGTGTCA-----GCCATGTGCCAATG-----	831
a *	GL50581_4057	-----ATAAAGCTGG-----TTTGCAT	725
b *	GL50581_10330	-----ATAACCGCTGG-----TTTGTAA	728
a *	GL50581_15250	CCTTGTACAATTAGTGA-----TTGCTCTAGTTCGACCT-----	1568
b *	GL50581_4316	-----G--CG--TGACCCAT-----ACTCCGAC	1284
a *	GL50581_8687	---TGTGCCAAATGTTT-----G--CG--TGACTACTT-----	1281
b *	GL50581_14573	---TGTGCCAAATGTTT-----G--CG--TGACTACTT-----	1281
a *	GL50581_16936	TACCGTAGACAAAGGGCT-----GT--CGGGGCTCTCTTTCGCATATATAGATCCGTTT	3813
b *	GL50581_3575	GCTGTGACAGTGGATA-----TGTGGGGCGTACTGTG-----	1453
a *	GL50581_16477	GTCTGGGACAGCGGATA-----CCTCGGACAGTACTGTG-----	1453
b *	GL50581_1982	AAGTGCAGTAAAGGGCTT-----CAGGGGTGAGTTTGGCG-----	1468
a *	GL50581_95162	AAGTGCAGTAAAGGGCTT-----CAGGGGTGAGTTTGGCG-----	1468
b *	GL50581_114815	GCATGTCCGAGGGCTA-----CAGTGGTACCGGCTGTG-----	1519

	GL50581_727	CGGAAATG-----CTAACTACGTTGTCGAATG-----	1749
b *	GL50803_7715	CGACGAACA-----CTGATCATGTCAATCAGCTG-----	1737
	GL50581_2622	AGACGAG-----CCATATCTGCACAG-----	1075
c *	GL50803_12063	AAACGAG-----CCATATCTGCACAG-----	1072
	GL50803_103454	TCAGAGAGGA-----GGGACAAAGCTCTTACGGCAGCTGGCTGA	1786
b	GL50581_1902	CGAGATGCC-----AAGCCAGCCGAAGGGCCCTC-----	2430
	GL50581_2954	-----	
	GL50803_101074	ACTTGTGCA-----GGATCCGGCTCAAATTCGGAC-----	1938
	GL50803_137617	ACGTGTGCA-----GGATCCGGCTCAAATTCGGAC-----	1923
	GL50803_14586	ACATGTACA-----GGTCCACCCACAGCTTGGCAG-----	1920
c	GL50581_1	ACATGCGAG-----G-----ATGCGAG-----	1032
	GL50581_3401	-----AGAAATGCAAG-----	924
	GL50803_116477	CTCACTGCA-----CGG-CAGACACAAAGTGTGAG-----	1974
	GL50581_3818	CGAACTGTA-----ATG-CGCAGACAAAGTGTGAG-----	1566
	GL50581_3457	GTCCAGAG-----GGTACTTCCAGGGCTGCCCC-----	1885
b	GL50803_113319	GTCCGAG-----GGTACTTCCAGGGCTGCCCC-----	7270
	GL50803_137740	CGACGAG-----G-----GCTGCATC-----	1131
c	GL50803_112135	TCAGAGTGTGAT-----CCCAACTGGCCCAATGTACGGCC-----	3003
b	GL50581_572	CTTGTCTG-----CGAT-----GG-AAAGCTGGCCCTTCTGTGG-----	1788
	GL50803_33279	GCTGTCTG-----AACATGTGTCCATTATGGAT-----	1908
c	GL50803_137613	CGAACTGAT-----GGCAACTGTCCAGAAATGTCTAT-----	861
	GL50581_4057	CGAT-----	729
a *	GL50803_10330	CGAT-----	732
	GL50803_15250	AGATTCTA-----CATCAGGAGAGAGCA-----	1591
b	GL50581_4316	CGCCAGAAG-----GCTATCTG-----	1301
	GL50803_8687	CGCTCCAAG-----ACCCTCTG-----	1298
a *	GL50803_14573	GGCTCCAAG-----ACCCTCTG-----	1298
	GL50803_16936	GACCGACAGGGGAAAATATGTTATAATATGGGAAATCGGGCTCAGTCTGGAAGCA-----	3868
b	GL50581_3575	CGCCGAGGGGG-----AGCTCTATG-CATCA-----	1479
	GL50803_16477	CGCCAGAGGGAG-----AGCTCTATG-CGTG-----	1479
*	GL50581_1982	GTCCGAGGGGG-----AGACCTACGTTTCTG-----	1455
a *	GL50803_95162	CGCCGAGGGGAG-----AGACCTACGTTTCTAA-----	1455
	GL50803_114815	CGCTGAAAGGG-----AGACGGCAATTTCTG-----	1546
b *	GL50581_727	-----AACAGAAAGGATTTG-----	1765
	GL50803_7715	-----CGCAGAAATGCTGCA-----	1753
c *	GL50581_2622	-----ATTGCACAGCTGG-----	1088
	GL50803_12063	-----ACTGCATGGCTGG-----	1085
b	GL50803_103454	CGCGTAACCGACTCCAAAGGAGGAT-----	1810
	GL50581_1902	-----TCTGG-CGAGGATCAGA-----	2446
	GL50581_2954	-----	
	GL50803_101074	-----ACTTG-CAGCACTGG-----	1952
	GL50803_137617	-----ATTTG-CAGCACTGG-----	1937
	GL50803_14586	-----ACTTG-CAGCACTGG-----	1934
c	GL50581_1	-----AGGTG-CAGCGAGGA-----	1046
	GL50581_3401	-----CGGTG-CACAAAG-----	937
	GL50803_116477	-----CCATG-TACCAATA-----	1987
	GL50581_3818	-----ACATGTGAAGCCCCAG-----	1584
	GL50581_3457	-----TGGGGGGGGGGCAGGAGT-----	1903
b	GL50803_113319	-----TGGAGGGGGGGGGACT-----	7288
	GL50803_137740	-----TCCGATGGCCCC-----	1144
c	GL50803_112135	-----GACGGCTGGGTGACATGCGGGCTGGGGTATGTGAGGGCTGGACGGCCAGTGGCAGA	3058
b	GL50581_572	-----GACAAGTGGGAGAGCTGTG-----CGGGCAAT-----	1815
	GL50803_33279	-----TCCACTTGTCCACATGCACC-----GTGGCCAAAT-----	1938
c	GL50803_137613	-----CCTACTTGTGCTAAGTGTCTG-----ACTGCAGGT-----	891
	GL50581_4057	-----	
a *	GL50803_10330	-----CGGAAGTATGGTA-----	1605
b	GL50803_15250	-----CGGAGGCTAGC-----	1312
a *	GL50581_4316	-----CGGAGGCTAGC-----	1309
	GL50803_8687	-----CGGAGGCTAGC-----	1309
b	GL50803_14573	-----CAGGAAATGGGTATGTAA-----	3887
	GL50803_16936	-----ACGGCG-TGCTAT-----	1451
*	GL50581_3575	-----ACGGCG-TGCTAC-----	1451
	GL50803_16477	-----CGTGGGGCTGCACA-----	1509
a *	GL50581_1982	-----CGTGGGGCTGCATC-----	1509
	GL50803_95162	-----CGTGGGGCTGCCTC-----	1560
	GL50803_114815	-----CGTGGGGCTGCCTC-----	1560
b *	GL50581_727	-----AGGAGGATGTCTCTCGA-----	1783
	GL50803_7715	-----CTAGCGAGTGTCTCTCA-----	1771
c *	GL50581_2622	-----ATTCCGGCCACAT-----	1102
	GL50803_12063	-----GTCCGGCCATCAT-----	1099
b	GL50803_103454	-----ATTACGGCAATCATGACA-----	1828
	GL50581_1902	-----TGAATGACAGGGGG-----	2461
	GL50581_2954	-----	
	GL50803_101074	-----GTAATACAAATATA-----	1966
	GL50803_137617	-----GTAATACAAATCTG-----	1951
	GL50803_14586	-----GTAATACAAATCTG-----	1948
c	GL50581_1	-----GACAAATG-----	1055
	GL50581_3401	-----ATGCCAAG-----	946
	GL50803_116477	-----AAGCCAGAGAGCCCA-----	2002
	GL50581_3818	-----AAGCCCAATAG-----	1556
	GL50581_3457	-----CGGTGGGGTCCAGCC-----	1518
b	GL50803_113319	-----GTGTGGGGTCCAGCC-----	7303
c	GL50803_137740	-----CG-GAGCTGAGCAG-----	1157
b	GL50803_112135	AAATGGGGCCAGGGCTGGCTCACTGCACTTGGCCGGGACAAATCGGCAGATGTGCCACC-----	3115
	GL50581_572	-----ACTCCATCGGAGTGCACCA-----	1834
c	GL50803_33279	-----CAAAGGATAAAGTCCAGCG-----	1957
	GL50803_137613	-----CGGGCTGATAAGTCTAAGA-----	910
	GL50581_4057	-----	
a *	GL50803_10330	-----CGGTGCTCTTCTG-----	1618
b	GL50803_15250	-----GACACTGG-----	1321
a *	GL50581_4316	-----GACACTGTG-----	1318
	GL50803_8687	-----GACACTGTG-----	1318
b	GL50803_14573	-----TCAGGCAACTGTGGCTCTT-----	3906
	GL50803_16936	-----CCAGCACTATGTG-----	1504
*	GL50581_3575	-----CCAGGCACTGTG-----	1504
	GL50803_16477	-----CCAGGCACTGTG-----	1522
a *	GL50581_1982	-----CCTGATGAGTGG-----	1522
	GL50803_95162	-----CCTGATGAGTGG-----	1522
	GL50803_114815	-----CGGATCGGCTGG-----	1573

```

b* GL50581_727 -----ACTCAGCAGCGATGTTGGGCGCTGTGTGTATGTAGCG----- 1822
GL50581_7715 -----ATTGCTGGCCCGCTGACGAATACATATGTGTGTGCAACG----- 1810
c* GL50581_2622 -----CGTATGGTTGCCAGCAGTGGCAGCGTCACTCAACTGT----- 1137
GL50581_12063 -----CGTACGGTTGCCAGCAGTGGCAATGTCACTTAAGTGC----- 1134
b| GL50581_103454 -----CCATGGAGTGGCTCCGCTGCAACATCAACAGCAGTGGTCCACA-----TGC 1872
GL50581_1902 -----ATGCACTCTCACTACCTGCCACAGCGACCGCGCGCG----- 2458
GL50581_2954 -----
GL50581_101074 -----AGAACCGCTGTGTCTCTTCCACGGAAAGCAACACTGA----- 2003
GL50581_137617 -----GGACTACCTGTGTCTCTTCCACGGCAAAATACCGTGA----- 1988
c GL50581_14586 -----GGACTACCTGTGTCTCTTCCACGGAAAGCAACACTGA----- 1985
GL50581_1 GL50581_3401 -----CAGCCAGTGGCGCG---ACGGGTACCGGCTG----- 1083
GL50581_116477 -----GCGTGGACGGCAGCCAGTGGCATTGTCTGTGACATAGA----- 2039
GL50581_3818 -----CACAGAGAGAGCTGCCACCGAATGTAAAGACAA----- 1628
b GL50581_3457 -----AGACGGCACTCCAGCGGCTCCAGGTCGGCAGCGGCTCA----- 1955
GL50581_113319 -----AGACGGCGCCAGCGGCTCCAGGTCGGCAGCGGCTCA----- 7340
c GL50581_137740 -----AGACG-----TCGATGGATTCTG----- 1175
GL50581_112135 -----TCTGTGACACAGCGTACTACAGC-TGCACAACTGGATCGCGGTTCCACATG 3164
b GL50581_572 -----AATGCTTGGCTGGCTTCTACTTA-AATACAGCAAAG--GGC--TG 1874
c GL50581_33279 -----CCTGTCCACTGGCGGTTACTTGGACCGCCAGTAAAGC-----ATG 1597
GL50581_137613 -----CCTGTGGCACTGGTATTACAGGAAACCGTGCAGC-----ATA 945
a* GL50581_4057 -----AACTATAGTGG----- 740
GL50581_10330 -----AACTATGCTGG----- 743
b GL50581_15250 -----GAGAAGTCAACACTGATGGCAATGTAAAGAGATT----- 1653
a* GL50581_4316 -----TCGAGAGAGAGAGCGCGCCACTTGGAG----- 1350
GL50581_8687 -----TCGAGAGAGAGAGCGCGCCACTTGGAG----- 1347
b GL50581_14573 -----TCGAGAGAGAGAGCGCGCCACTTGGAG----- 1347
GL50581_16936 AATGACAACATATGGCTCTTGAAGAACTGCATCAACAAATAGGATTGGTCCGAA----- 3960
* GL50581_3575 -----TTGTGGAGTATAGTGTATGGCAGAGAGAGGTT----- 1536
GL50581_16477 -----TCTGTGAGTATAACGAGCGCCAAAGAGGTT----- 1536
a* GL50581_1982 -----TACTGAGTAYAGAGCGCGGAGAGAGCGGCTC----- 1554
GL50581_95162 -----TCACCGAATACGAGAGCGCGGAGCGCGGCTT----- 1554
GL50581_114815 -----TTACTGAATATGCGAGCGGTTCCCGCGCGCTT----- 1605

```

```

GL50581_727 -----AGGGGCTGCTCTAACT-----GATGG 1844
GL50581_7715 -----AGGGGCTGCTCTAACT-----AATGG 1822
c* GL50581_2622 -----GGGACTGCACCGCAG-----ATCTC 1158
GL50581_12063 -----CAAGACTGTCCCTGG-----ACCTC 1155
b| GL50581_103454 CATCTTATTGACAAGTCAATTTGTGCACTGTGCGCGCGGACCGCTTGTGGGCTC 1932
GL50581_1902 -----AGATGGCGCTGAGCCACTGAAATCCAGCAGG-----GAGCA 2534
GL50581_2954 -----
GL50581_101074 -----TAAG-----ACTATCACCGGCGTGG-----CCAAC 2028
GL50581_137617 -----TAGC-----ACCATCACCGGCGTGG-----CCAAC 2013
c GL50581_14586 -----TAAG-----ACTATCACCGGCGTGG-----CCAAC 2010
GL50581_1 GL50581_3401 -----GTGTGTGAGC-----GGTAGC-CTCCGAG-----GGCAG 1095
GL50581_116477 -----GAGTGTGATG-----CGTGCAGCGCAGAGG-----GGTTC 980
GL50581_3818 -----AAACTGGGCT-----TTTTGTACTGTGAAG-----GGGTC 2070
b GL50581_3457 -----CGGCTGTGAGCTGTGGCGCGCGCAGCGCGGGA-----GGGTC 1659
GL50581_113319 -----CGGCTGTGAGCTGTGGCGCGCGCAGCGCGGGA-----TCAGG 1991
c GL50581_137740 -----CGGCTGTGAGCTGTGGCGCGCGCAGCGCGGGA-----TCAGG 7376
GL50581_112135 -----CAAGT-----GCAAGAGCGGCT-----ACA-- 1195
b GL50581_572 CACAGCGTGGGCTGGGCAACACCGGCAATGAGCGGCTCA-----ACGGA 3210
c GL50581_33279 CACACCGTGGGCTGGGCAACACCGGCAATGAGCGGCTCA-----AGAA 1920
GL50581_137613 CAAGCTGTGTACAGAGCAAGCGGTAAGCTCCAGGCTGTGG-----CTAAC 2043
a* GL50581_4057 CCAGTGTATGGCGGCTG-CAAGAGTG-CTCAGAGAGATCT-----CTGGA 993
GL50581_10330 -----
b GL50581_15250 -----GTGGCAATGAGTAAAGAGAGGATT-----TTGGC 1682
a* GL50581_4316 -----TGCATCAAGAGAGG----- 1364
GL50581_8687 -----TGCATTAAGAGAGG----- 1361
b GL50581_14573 -----TGCATTAAGAGAGG----- 1361
GL50581_16936 -----ATATGTGAGAGAGAGAGCGGCTGTGTGAG-----AGGAG 3992
* GL50581_3575 -----TGTGGAGGAGATGG-----CCAC 1554
GL50581_16477 -----TGTGGAGGAGATGG-----CCAC 1554
a* GL50581_1982 -----TGCAGCGGCTACGG-----CAGA 1572
GL50581_95162 -----TGCAGCGGCTACGG-----AAGA 1572
GL50581_114815 -----TGTGGCGGCTTGG-----CCAC 1623

```

```

GL50581_727 CCGCTGCGTGTGTGTGACCCAGCGTCTGCTGCAAGC----- 1881
GL50581_7715 TACGTGACTATGCTGGCCAGCAGCAGCAGTGGGCTG----- 1869
c* GL50581_2622 CCGCTATGCTCTT-----CTTG----- 1175
GL50581_12063 CCGCTATGCTCTT-----CTTG----- 1172
b| GL50581_103454 GACAAAACGCTGTGCAAGAGAGTGGCGCGCGGAGAGCGCTGTGGAATTTCTGGGCGAGGAT 1992
GL50581_1902 TCGTGGCAGCGGCACTCATGAGCGCTGGGAGAGCGGCGGAG----- 2574
GL50581_2954 -----
GL50581_101074 TGGGCGCAACTGGGCTCTCCACTCAACAAATAAAGGCTCTG----- 2068
GL50581_137617 TGGGCTAGCTGGGCTCTCCACTTAAAGGATAAAGGCTCTG----- 2053
c GL50581_14586 TGGGCTAGCTGGGCTCTCCACTCAACAAATAAAGGCTCTG----- 2050
GL50581_1 TGGC-----TGGCAGCG-----CGGCG----- 1114
GL50581_3401 TGCAGATGGGTCAG----- 995
GL50581_116477 TGGGCGGAGTGGCAGAGG--GCTATGTCCCGAGGATGGC----- 2109
GL50581_3818 TGCAGAGAGTGGGCTCCCG--GCTACAGCTCCAGCGGCGAG----- 1698
b GL50581_3457 CACTGTCTCTGCGCTCCG--TCCAGGAGCGGAGCGCTC----- 2028
GL50581_113319 CGCGTCTCTGCGCTCCG--TGTGGGAGCGGAAAGCTC----- 7413
c GL50581_137740 CGCGTCTCCAG--AACGG--CAGAGCTGGC--AGCCTT----- 1228
GL50581_112135 TGCATTTGCTGCATGCTCTGAGGCGCAAGGTCGGATCCG----- 3250
b GL50581_572 TGCATGAGCTGTGATCTCTCATCTAGCACTCAAGAGCTG----- 1960
c GL50581_33279 TGGCGAAGCTGGGATCTCCCAACTGGTAATAGTGTCTG----- 2083
GL50581_137613 TGCAGCAATGTGTGTCACTCATCTG-----CGAGCTCAG----- 1027
a* GL50581_4057 -----TCGTT----- 745
GL50581_10330 -----CAGT----- 748
b GL50581_15250 TTGATCGGTTGGGATGTTGTCTAGTTCCTAGTGTGTATTG----- 1726
a* GL50581_4316 -CGC-CTTCATCAAGCG--CGGCTGGCTCAGCGAGAGCTGAT----- 1403
GL50581_8687 -CGC-CTTCATCAAGCG--CGGCTGGCTCAGTGCAGCGCTGAT----- 1400
b GL50581_14573 -CGC-CTTCATCAAGCG--CGGCTGGCTCAGTGCAGCGCTGAT----- 1400
GL50581_16936 TCGGAGTCTAATACAGGCAATTTGGCTGTGTAACACATCTCTTTATC----- 4039
* GL50581_3575 TGTG-CTGAGGAGATAATGGATTTGAATGCAATGCAATCA----- 1595
GL50581_16477 TGTG-TAGAGGAGAGCGGTTGATTTGAATGCGAGTGCAGCA----- 1595
a* GL50581_1982 TGGCTCAAGAGAGG--AGCTCGCAGCTGTGGAGTGGCAGAG----- 1613
GL50581_95162 TGGCTCAAGAGAGG--AACGCAAGCTGTGAGTGGCGCGAG----- 1613
GL50581_114815 TGCATACAGAGAGGAGGCTGCTG--GTGGCGCTGCAAGAG----- 1664

```

b*	GLS0581_727	-----ACATCTACGACAGT-----	-----GCTG	1500	
	GLS0803_7715	-----CCGTTACGACAAATGATTAT-----	-----CGCAA	1894	
c*	GLS0581_2622	-----CCTCTCTGGCTACA-----	-----	1189	
	GLS0803_12063	-----TCTCTCTGGCTACA-----	-----	1186	
b	GLS0803_103454	GTGTGCCAAGCAGGACTCGGTCTTTTCAGGCAACG-----	-----	2026	
	GLS0581_1902	-----G-----TGGAGCGCCCTGAGCGCG-----	-----CTGAT	2597	
	GLS0581_2954	-----	-----	-----	-----
	GLS0803_101074	-----TCCTCTGCTACCTGTCGACAG-----	-----TGGCG	2095	
	GLS0803_137617	-----TCCTCTGTTACCTGTCGACAG-----	-----TGGCG	2080	
c	GLS0803_14586	-----TCCTCTGCTACCTCATAAAGGA-----	-----TAGCG	2077	
	GLS0581_1	-----CCAACTCT-----	-----CG	1125	
	GLS0581_3401	-----CTGCGCTCTCTCCAG-----	-----	1010	
	GLS0803_116477	-----ATGTGTGTCTCTCTGG-----	-----	2126	
	GLS0581_3818	-----ACCTGTGTCTCTCCAG-----	-----	1715	
	GLS0581_3457	-----CCACTAGAGAATTACTG-----	-----CGCGG	2050	
b	GLS0803_113319	-----CCCTCGGAACTACTG-----	-----CGGAG	7435	
c	GLS0803_137740	-----CTAATA-CCAATAAGAG-----	-----CGCGG	1249	
b	GLS0803_112135	-----TCCTCTGCTACTCCTTTGATGGCGTCCCGAGCATCATCCCG	-----	3291	
	GLS0581_572	-----TCACCTGCTAC-----	-----G	1572	
c	GLS0803_33279	-----TCATCTGCTAGCTCAAGCGGATGGCAGTACACAC-----	-----GGCG	2122	
	GLS0803_137613	-----TCATATGTTTGAATCAGAAGTAGGCCACT-----	-----GGTG	1060	
	GLS0581_4057	-----	-----	-----	-----
a*	GLS0803_10330	-----	-----	-----	-----
b	GLS0803_15250	-----GTGTGGACTCTTCTTCG-----	-----	1744	
	GLS0581_4316	-----TACTGATACATCGAAGC-----	-----	1420	
a*	GLS0803_8687	-----CACTGATAAGCAAAATG-----	-----	1417	
	GLS0803_14573	-----CACTAACAAAGATGTAGC-----	-----	1417	
b	GLS0803_16936	-----GCACAGACAAGAGACTCGGCGCT-----	-----	4062	
	GLS0581_3575	-----TAAGCCAGTGTATGCTGA-----	-----	1612	
*	GLS0803_16477	-----CAACCGCAGTGTATGTTAG-----	-----	1612	
a*	GLS0581_1982	-----CGACCGAACCTCGTTG-----	-----	1630	
	GLS0803_95162	-----CGACCGAACCTGATCG-----	-----	1630	
	GLS0803_114815	-----AGAGCCAGAACTCATTG-----	-----	1681	

b*	GLS0581_727	TGGTCCG---TCGTTGCCCTTCCGATTGTGGCACT-----	-----TCTTATTGGCG	1942	
	GLS0803_7715	TTGCCGTTATCGTTATCGTCTGATCGTGGGTGT-----	-----TCTCGTTGGCG	1939	
c*	GLS0581_2622	CTCCTGTTACGAAGAAGCGGAGATCGTGGCTTG-----	-----TGACAAGCGG	1233	
	GLS0803_12063	CCGCCATTACGAAGAAGTGGAGATCGTGGCCTG-----	-----CAACAAGCGG	1230	
b	GLS0803_103454	CGTGGCTGAGAAAGGACTCTCAGGCACTCGAAGCGTTTT-----	-----CCACAAGCGG	2076	
	GLS0581_1902	CGCCCTCCAGAAAGAAATGGAGAGCAAACTTTGT-----	-----TGGCAAGCGG	2638	
	GLS0581_2954	-----	-----	-----	-----
	GLS0803_101074	AGAACACTAACAAAAGTGGTCTCAGCGCCAGCG-----	-----GCCATCGCG	2136	
	GLS0803_137617	AGAACACTAACCAAGGGGGGGTCTCCACTGGC-----	-----GCCATCGCT	2121	
c	GLS0803_14586	GTAGCACCAACAAAAGTGGTCTCAGCGCGCGCG-----	-----GCCATCGCG	2118	
	GLS0581_1	-----ACCGCG-----	-----GCCATCGCG	1140	
	GLS0581_3401	-----CGCGAACAGGAGCGCCCTCTCGACCGCG-----	-----GCCATCGCG	1047	
	GLS0803_116477	-----CACCAACAGGAGCGCGCTCTCCACCGCG-----	-----GCCATCGCG	2163	
	GLS0581_3818	-----CGGAAACAGGAGCGCGCTCCCGACCGCG-----	-----GCCATCGCG	1752	
b	GLS0581_3457	CTCCTCCCGCAGAACCTCGGCTTGGCCCTGGT-----	-----GCCATCGCA	2091	
c	GLS0803_113319	GGTCTCGGTCAGAGCGCGCGCTCGGCGCCAGCG-----	-----GCCATCGCA	7476	
b	GLS0803_137740	-----GCCCTTCTACCGGT-----	-----GCCATTGCA	1272	
c	GLS0581_572	ACGCCCAAGCGCCAGCCAGATCCAGTCCCGAGCTCGCAAGAAAGAGCGGCTTCATAGCC	-----	3381	
	GLS0803_33279	TCACACAGACCCAAACCG---TGCATCCG-----	-----	1958	
	GLS0803_137613	GAAAGCTCAACAAGAGCGCGCTCAGCACTCG-----	-----CGCGATCGCG	2163	
a*	GLS0581_4057	GAAAGCTCAACAAGAGCGCGCTCAGCACTCG-----	-----GCCATTGCA	1101	
b	GLS0803_10330	-----ACTGTAAATCAAGCA-----	-----AGAAAAT	769	
	GLS0803_15250	-----ACTGCGAAATCAAGCA-----	-----CGAGCACT	772	
a*	GLS0581_4316	-----TTTTTCGAGCTAAGCCAGCT-----	-----CAACCACT	1772	
	GLS0803_8687	-----ACAGGTTGTCT-----	-----CAATAAT	1440	
b	GLS0803_14573	-----ACATAGTATGCT-----	-----CAACCAAT	1437	
	GLS0803_16936	-----ACGTAGTATGCT-----	-----CAATAAT	1437	
*	GLS0581_3575	-----TGCTTCCCGGTGGGCTGCTTTTC-----	-----CTCACAA	4093	
a*	GLS0803_16477	-----ACGGAGTTTGCAGTG-----	-----CTACTGTG	1635	
	GLS0581_1982	-----ATGGCGTTTGCACCG-----	-----CCATCACA	1635	
	GLS0803_95162	-----GTAACGCACTGGCTCT-----	-----CGCGCGCG	1653	
	GLS0803_114815	-----CGAACGCACTGGCTCT-----	-----CTCGCGAG	1653	
		-----ACGGTGTTTGCACAA-----	-----CCCGAGCG	1704	

b*	GLS0581_727	TGTTATG-----CTGGTACTTCTCG---CGTAATAAGAAACAGGGAA	-----	1981	
	GLS0803_7715	TTTTTGTC-----CTGGTACTTCTCG---CGCAATAAGAGAAAG----	-----	1974	
c*	GLS0581_2622	-----CTTCTCT---CTTCA-----	-----	1245	
	GLS0803_12063	-----AAGACTT---CTCTTTAG-----	-----	1245	
b	GLS0803_103454	TCCATTGGGATCGGAGTCCGAGTCCAGCGTGGTGGTCTTCTGTTGATTGGCCTTTG-----	-----	2133	
	GLS0581_1902	CGAARA-----CAGCACTGATGATGGCAGCAATGTGTGGACA	-----	2675	
	GLS0581_2954	-----	-----	-----	-----
	GLS0803_101074	GG-----CATCGCTGTGCTGTTCATCATTCG---TTGTCC	-----	2167	
	GLS0803_137617	GG-----TATTGCGGTGGCTGTTCATCATTCG---TCGTCG	-----	2152	
c	GLS0803_14586	GG-----CATCTCGGTGGCACTCATCATTCG---TTGTCC	-----	2149	
	GLS0581_1	GG-----CATCTCGGTGGCGGCTGTGGTAG---TAGTCG	-----	1171	
	GLS0581_3401	GG-----CATCTCGGTGGCTGTTCATCACCG---TGGTGG	-----	1078	
	GLS0803_116477	GG-----CATCTCGGTGGCTGTGGTCCGTCG---TCGTCG	-----	2194	
	GLS0581_3818	GG-----GATCTCGGTGGCGGCTGTGGTAG---TCGTCG	-----	1783	
	GLS0581_3457	GG-----GATCAGCTCACGCTGCTTGTTC---TTGTAG	-----	2122	
b	GLS0803_113319	GG-----GATCACCTTCCGCTGACCGCTTC---TTGTAG	-----	7507	
c	GLS0803_137740	GG-----CATCGCTGTGGCGGCTATCATTCG---TTGTTC	-----	1303	
b	GLS0803_112135	GG-----GATCTGTGTGACAGCACTCCCG---TTGTCA	-----	3382	
	GLS0581_572	-----A-----	-----	1595	
c	GLS0803_33279	GG-----CATCTCTGTTGGTGTGATCGTTG---TTGTAG	-----	2194	
	GLS0803_137613	GG-----CATCGCTGTGGCTGTTCATCGTTG---TTGTCC	-----	1132	
a*	GLS0581_4057	AG-----	-----	771	
b	GLS0803_10330	AG-----	-----	774	
	GLS0803_15250	CGATG-----TTACTTCAGAACTCG---TCTTATGAAT	-----	1804	
a*	GLS0581_4316	GG-----TCAA-----TGTAAGGGGGG	-----	1457	
	GLS0803_8687	GG-----CCAG-----TGCAAGGGAGG	-----	1454	
b	GLS0803_14573	GG-----TCAG-----TGCAAGGGAGG	-----	1454	
	GLS0803_16936	AG-----ACTGGCTGACTAATGTCTGTAATGGGGG	-----	4124	
*	GLS0581_3575	TGTAT-----CACCAAGCCAG-----ACAGAGGCGT	-----	1661	
a*	GLS0803_16477	TCCGT-----CACCAATTCAG-----ACAGCGGCT	-----	1661	
	GLS0581_1982	TG-----CCTGACAG-----GTGACAAGCA	-----	1673	
	GLS0803_95162	TC-----CCTGACAG-----ATGATCCAA	-----	1673	
	GLS0803_114815	TC-----CATGGGA-----CGATCCAA	-----	1724	

b *	GL50581_727	GA-----	CCATCGCGCGCGGCGACGTTCTGTG----	2007
	GL50803_7715	-----	CGGTGATTCGTCCACGGCACTGTG----	1998
c *	GL50581_2622	-----	-----	-----
	GL50803_12063	-----	-----	-----
b	GL50803_103454	-----	-----	-----
	GL50581_1902	GG-----	-----	-----
	GL50581_2954	-----	-----	-----
	GL50803_101074	G-----	-----	-----
	GL50803_137617	G-----	-----	-----
c	GL50803_14586	G-----	-----	-----
	GL50581_1	C-----	-----	-----
	GL50581_3401	C-----	-----	-----
	GL50803_116477	G-----	-----	-----
	GL50581_3818	G-----	-----	-----
	GL50581_3457	G-----	-----	-----
b	GL50803_113319	G-----	-----	-----
c	GL50803_137740	G-----	-----	-----
b	GL50803_112135	C-----	-----	-----
b	GL50581_572	C-----	-----	-----
c	GL50803_33279	CG-----	-----	-----
	GL50803_137613	G-----	-----	-----
a *	GL50581_4057	-----	-----	-----
	GL50803_10330	-----	-----	-----
b	GL50803_15250	CTCAG-----	-----	-----
	GL50581_4316	CA-----	-----	-----
a *	GL50803_8687	AG-----	-----	-----
	GL50803_14573	GG-----	-----	-----
b	GL50803_16936	TGGACATGCGCGCTAACAGGGGTGGTTGGAATTGCAATTGTGCATAGCGGACTGGTTAC	4184	
	GL50581_3575	CG-----	-----	-----
*	GL50803_16477	TC-----	-----	-----
a *	GL50581_1982	CG-----	-----	-----
	GL50803_95162	CG-----	-----	-----
	GL50803_114815	TG-----	-----	-----
b *	GL50581_727	-----	-----	2015
	GL50803_7715	-----	-----	2006
c *	GL50581_2622	-----	-----	-----
	GL50803_12063	-----	-----	-----
b	GL50803_103454	-----	-----	-----
	GL50581_1902	-----	-----	2164
	GL50581_2954	-----	-----	2708
	GL50803_101074	-----	-----	-----
	GL50803_137617	-----	-----	-----
c	GL50803_14586	-----	-----	-----
	GL50581_1	-----	-----	-----
	GL50581_3401	-----	-----	-----
	GL50803_116477	-----	-----	-----
	GL50581_3818	-----	-----	-----
	GL50581_3457	-----	-----	-----
b	GL50803_113319	-----	-----	-----
c	GL50803_137740	-----	-----	-----
b	GL50803_112135	-----	-----	-----
b	GL50581_572	-----	-----	-----
c	GL50803_33279	-----	-----	-----
	GL50803_137613	-----	-----	-----
a *	GL50581_4057	-----	-----	-----
	GL50803_10330	-----	-----	-----
b	GL50803_15250	-----	-----	-----
	GL50581_4316	-----	-----	-----
a *	GL50803_8687	-----	-----	-----
	GL50803_14573	-----	-----	-----
b	GL50803_16936	GATAGAGGAATGTTTACCGCGTTTCTTGGGATTTGGAGGAGCGGATATGCGACGGGGTT	4244	
	GL50581_3575	-----	-----	-----
*	GL50803_16477	-----	-----	-----
a *	GL50581_1982	-----	-----	-----
	GL50803_95162	-----	-----	-----
	GL50803_114815	-----	-----	-----
b *	GL50581_727	-----	-----	2033
	GL50803_7715	-----	-----	2024
c *	GL50581_2622	-----	-----	-----
	GL50803_12063	-----	-----	-----
b	GL50803_103454	-----	-----	-----
	GL50581_1902	-----	-----	-----
	GL50581_2954	-----	-----	-----
	GL50803_101074	-----	-----	-----
	GL50803_137617	-----	-----	-----
c	GL50803_14586	-----	-----	-----
	GL50581_1	-----	-----	-----
	GL50581_3401	-----	-----	-----
	GL50803_116477	-----	-----	-----
	GL50581_3818	-----	-----	-----
	GL50581_3457	-----	-----	-----
b	GL50803_113319	-----	-----	-----
c	GL50803_137740	-----	-----	-----
b	GL50803_112135	-----	-----	-----
b	GL50581_572	-----	-----	-----
c	GL50803_33279	-----	-----	-----
	GL50803_137613	-----	-----	-----
a *	GL50581_4057	-----	-----	-----
	GL50803_10330	-----	-----	-----
b	GL50803_15250	-----	-----	-----
	GL50581_4316	-----	-----	-----
a *	GL50803_8687	-----	-----	-----
	GL50803_14573	-----	-----	-----
b	GL50803_16936	-----	-----	-----
	GL50581_3575	-----	-----	-----
*	GL50803_16477	-----	-----	-----
a *	GL50581_1982	-----	-----	-----
	GL50803_95162	-----	-----	-----
	GL50803_114815	-----	-----	-----

b*	GLS0581_727	TATAGGATCAGCTGATGACTTTTGA-----	2058
	GLS0803_7715	CCTGGGCTCAGTTGAGGACTTTTAA-----	2049
c*	GLS0581_2622	-----	
	GLS0803_12063	-----	
b	GLS0803_103454	GCAGAGATATGCTGACGTCCAGGACTAA-----	2211
	GLS0581_1502	TAAGGGCGATAAGACTGCTCTTATGTACGGCATATATGATAACACCTAG-----	2772
	GLS0581_2954	-----	
	GLS0803_101074	GCAAGGCGTAG-----	2220
	GLS0803_137617	GCAAGGCGTAG-----	2205
c	GLS0803_14586	GAAAAAGCGTAG-----	2202
	GLS0581_1	GCAAGGCGTGA-----	1224
	GLS0581_3401	AGCCACCATGA-----	1149
	GLS0803_116477	GCAAGGCGTAG-----	2247
	GLS0581_3818	GCAAGGCGTAA-----	1826
	GLS0581_3457	GACGGACTTCGGCCGCTAAGCTGCTGA-----	2205
b	GLS0803_113319	AGCGGCTTCGGCCGCTAAGCTGCTGA-----	7590
c	GLS0803_137740	GCAAGGCGTAG-----	1356
b	GLS0803_112135	GCAGCAGGTAA-----	3435
b	GLS0581_572	TCAACAGTAG-----	2022
c	GLS0803_33279	GCAAGGCGTAG-----	2247
	GLS0803_137613	GCAAGGCGTAG-----	1185
a*	GLS0581_4057	-----	
b	GLS0803_10330	-----	
	GLS0803_15250	TCTGGACTATGAAACTGACTAG-----	1872
a*	GLS0581_4316	TCCATAA-----	1503
	GLS0803_8687	TCCAGTCAG----CAGTCCCACTGA-----	1515
a*	GLS0803_14573	CTCGTAG-----	1500
b	GLS0803_16936	TCCGACCAAGGTTACGAGGCTGGTGAAGATTAGGAACGTGCATCACTCGTTCTACAAAG	4347
	GLS0581_3575	TCCGATCCTCGGTTCCGAGGTCGGTATTGCCAAGGCCAGTGTAG-----	1745
*	GLS0803_16477	TCCGATCCTCGGTTCCGAGGTCGGTATTGCCAAGGCCAGTGTAG-----	1745
a*	GLS0581_1982	TCA-----	1719
	GLS0803_95162	TCA-----	1719
	GLS0803_114815	TATAGCGATTGA-----	1775

b*	GLS0581_727	-----	
	GLS0803_7715	-----	
c*	GLS0581_2622	-----	
	GLS0803_12063	-----	
b	GLS0803_103454	-----	
	GLS0581_1502	-----	
	GLS0581_2954	-----	
	GLS0803_101074	-----	
	GLS0803_137617	-----	
c	GLS0803_14586	-----	
	GLS0581_1	-----	
	GLS0581_3401	-----	
	GLS0803_116477	-----	
	GLS0581_3818	-----	
	GLS0581_3457	-----	
b	GLS0803_113319	-----	
c	GLS0803_137740	-----	
b	GLS0803_112135	-----	
c	GLS0581_572	-----	
	GLS0803_33279	-----	
	GLS0803_137613	-----	
a*	GLS0581_4057	-----	
b	GLS0803_10330	-----	
	GLS0803_15250	-----	
a*	GLS0581_4316	-----	
	GLS0803_8687	-----	
b	GLS0803_14573	-----	
	GLS0803_16936	GCAAGCAAGGAGGCGCCGAGATATCCATAATTCTGCTGCTTCTGCTCTACTGATT	4407
*	GLS0581_3575	-----	
a*	GLS0803_16477	-----	
	GLS0581_1982	-----	
	GLS0803_95162	-----	
	GLS0803_114815	-----	

b*	GLS0581_727	-----	
	GLS0803_7715	-----	
c*	GLS0581_2622	-----	
	GLS0803_12063	-----	
b	GLS0803_103454	-----	
	GLS0581_1502	-----	
	GLS0581_2954	-----	
	GLS0803_101074	-----	
	GLS0803_137617	-----	
c	GLS0803_14586	-----	
	GLS0581_1	-----	
	GLS0581_3401	-----	
	GLS0803_116477	-----	
	GLS0581_3818	-----	
	GLS0581_3457	-----	
b	GLS0803_113319	-----	
c	GLS0803_137740	-----	
b	GLS0803_112135	-----	
c	GLS0581_572	-----	
	GLS0803_33279	-----	
	GLS0803_137613	-----	
a*	GLS0581_4057	-----	
b	GLS0803_10330	-----	
	GLS0803_15250	-----	
a*	GLS0581_4316	-----	
	GLS0803_8687	-----	
b	GLS0803_14573	-----	
	GLS0803_16936	TTGCCAGTAGCATATTCTTGTATCTGGAAGTTGCTCATCAACCTCGCTCCAAAGTCACGC	4467
*	GLS0581_3575	-----	
a*	GLS0803_16477	-----	
	GLS0581_1982	-----	
	GLS0803_95162	-----	
	GLS0803_114815	-----	

b*	GL50581_727	-----
	GL50803_7715	-----
c*	GL50581_2622	-----
	GL50803_12063	-----
b	GL50803_103454	-----
	GL50581_1902	-----
	GL50581_2954	-----
	GL50803_101074	-----
	GL50803_137617	-----
c	GL50803_14586	-----
	GL50581_1	-----
	GL50581_3401	-----
	GL50803_116477	-----
	GL50581_3818	-----
	GL50581_3457	-----
b	GL50803_113319	-----
c	GL50803_137740	-----
b	GL50803_112135	-----
	GL50581_572	-----
c	GL50803_33279	-----
	GL50803_137613	-----
	GL50581_4057	-----
a*	GL50803_10330	-----
b	GL50803_15250	-----
	GL50581_4316	-----
a*	GL50803_8687	-----
	GL50803_14573	-----
b	GL50803_16936	AAAAGAACTAACCAATGACCTCAATCAAAGATTGATCACGGTAGATGGGGAAAGATGCTCT 4527
*	GL50581_3575	-----
	GL50803_16477	-----
a*	GL50581_1982	-----
	GL50803_95162	-----
	GL50803_114815	-----

b*	GL50581_727	-----
	GL50803_7715	-----
c*	GL50581_2622	-----
	GL50803_12063	-----
b	GL50803_103454	-----
	GL50581_1902	-----
	GL50581_2954	-----
	GL50803_101074	-----
	GL50803_137617	-----
c	GL50803_14586	-----
	GL50581_1	-----
	GL50581_3401	-----
	GL50803_116477	-----
	GL50581_3818	-----
	GL50581_3457	-----
b	GL50803_113319	-----
c	GL50803_137740	-----
b	GL50803_112135	-----
	GL50581_572	-----
c	GL50803_33279	-----
	GL50803_137613	-----
	GL50581_4057	-----
a*	GL50803_10330	-----
b	GL50803_15250	-----
	GL50581_4316	-----
a*	GL50803_8687	-----
	GL50803_14573	-----
b	GL50803_16936	GTGCTTCTCCACGAGCTCGAGGACAGACTCTGATGTAA 4566
*	GL50581_3575	-----
	GL50803_16477	-----
a*	GL50581_1982	-----
	GL50803_95162	-----
	GL50803_114815	-----

Appendix XII:

CLUSTALW sequence alignments of the conserved secreted hypothetical protein coding genes. All the GL50581_ accession numbers represent GS isolate proteins and all the GL50803_ represent WB isolate proteins.

```

CLUSTAL 2.1 multiple sequence alignment

GL50581_2767      -----ATGAC-CGACAGGCCCTAGC-----CAAGAGGAT--- 27
GL50803_5258      -----ATGAC-TGATAGACCGAGT-----CAGGAGGAC--- 27
GL50581_352       -----ATGTCGCGCTGGACCTTCTCGCGGTGCTTGAGAACGAG 38
GL50803_16522      -----ATGTCACGCTGGACCTTCTCGCGGTGCTTGAGGACGAG 38
GL50581_4180      ATGCCTTCTTGGCTTCTTGGGCTCCTGGCGCTATTCCGCTCTTCGTCGCCCTGAGGGGAAA 60
GL50803_113038     ATGCCTTCTTGGCTTCTTGGGCTCCTAGCGGGGTTCTCTCCGCGTGCCCCGAGGGCGAA 60
GL50581_4133      -----ATGTTGATCCCAAGCTTATCGAGCTCAACGAGGGTG-- 37
GL50803_5810      -----ATGGTGGATCCTAAGCTTATCGAGCTCAACGAGGGCG-- 37
                    : :             *             . **...

GL50581_2767      CTCGAT-----GAGCTGCAGCG----CGAG-----AT 50
GL50803_5258      CTTGAC-----GAGCTGCAGCG----CGAG-----AT 50
GL50581_352       CTCGGG-----GACAGGCATCCGGTTCGGGGACTCAACTAAT 75
GL50803_16522      CTCGGG-----GATAGGCATCTCGTTTCGGGGCTCAACTAAT 75
GL50581_4180      ATAGAGGTCGACGGAGAGTGTCTATCCAGGGGCGTGCCTATTCGACGGGACGGTCTGCGCG 120
GL50803_113038     ATCGAGGTCGACGGGAGTGTCTATCCCGGAGGCGTGCCTTTCGACGGAAACAGTCTGCGCG 120
GL50581_4133      CAAAGC-----ACATAGCTACTATTGCATAC-----CT 65
GL50803_5810      CAAAGC-----ACATAGCTACTATCGCGTAT-----CT 65
                    .: . .             . ** .     * . .     .

GL50581_2767      GGATAAG-----AAGGAGGCAGAGGCCAAG----- 75
GL50803_5258      GGACAAG-----AAGGAGGCAGAGGCCAAG----- 75
GL50581_352       AATCACT-----TAGAAATCAAATCAAATGG----- 102
GL50803_16522      AATCACT-----TAGAAATCAAATCAAATGG----- 102
GL50581_4180      GGTCAAGCACTTGCATGGTGAATATTGCTATTGCGATGATGGCTACAGACTGTGCAAC 180
GL50803_113038     GGCCACGGGCTGTCATGGTGAATATTGCTATTGTCGACGACGGCTACAGACTGTGCAAC 180
GL50581_4133      GAATGAA-----AAGGGCTATCCAGACAGCG----- 91
GL50803_5810      GAACGAG-----AAGGGCTATCCAGATAGCG----- 91
                    .. ..             :.* . : .     *

GL50581_2767      -----AAGGCCGGAA----- 85
GL50803_5258      -----AAGGCCGGG----- 85
GL50581_352       -----TTTATAGTATTATTGGG----- 119
GL50803_16522      -----TTTACAATATTATTGGG----- 119
GL50581_4180      GCTGGATGCACCCATCGGACTGCACAGACAGCATGGGCCITGTTGTGGCGACCATGGC 240
GL50803_113038     GCCGGGTGCACGCCTGCGGAGTGTACGGATAGCATGGGGCTTGTCTGCGGCGATCACGGT 240
GL50581_4133      -----AGCCACG----- 99
GL50803_5810      -----AACCTACG----- 99
                    . . .

GL50581_2767      -----TACCTTTTAACAGGGCC 102
GL50803_5258      -----TGCCCTTCAATAGAGCG 102
GL50581_352       -----TACGATGTCTCAGGGAC 136
GL50803_16522      -----CAGGCT-TCCCAGAATA 135
GL50581_4180      ACCTGCAAGCACGGCTCTGACGGCTTTCATGCGTCTGCGAGGAGGGCTACACAAGCGTC 300
GL50803_113038     GTCTGCAAGAGGGGCCCCGGATGGCTTTTCTGCGCTTTCGACGAGGGGCTACACAAGCGTC 300
GL50581_4133      -----ACTGTTCTGTATTTC 113
GL50803_5810      -----ACTGTCCTGTACAC 113
                    .
    
```

GL50581_2767	GCAGCGCTTC-----GCAGGATTGCCCGAG---TC-----	128
GL50803_5258	GCTGCGCTGC-----GCAGGATTGCCCGAG---TC-----	128
GL50581_352	TAC-AGATGA-----GCGAAAATTCGGGAGAAATCG-----	166
GL50803_16522	GTCGAGATGG-----ACGGGAATCCGGGGGAGATCG-----	166
GL50581_4180	GCCCCGACGTGCGCCCCCAATGAGTGCCTGCAATGACGGAAGATCTGCGCGGATTTGGG	360
GL50803_113038	TCCCCGACGTGTGCTCCCCGACGAGTGCCTGCAATGACGGAAGATATGCGGTGGAGCTGGA	360
GL50581_4133	GAAGACACTG-----ACAGGCTCGTTACAGCTGTCA-----	145
GL50803_5810	GAAGACACTG-----ACAGACTCGTCAAGGCTGTCA-----	145
	* . . . *	
GL50581_2767	-----CAAGGGAAGA	138
GL50803_5258	-----CAAGGGAAGG	138
GL50581_352	-----AAATTATCGACGCACCGGAGGA	188
GL50803_16522	-----AGGTCGTTAACCGCGAGAGGG	188
GL50581_4180	ACGTGCGTTGTGCGAGGACGGTGTCTGCTGTGTCTGTGATCCCTTTTTTCGCGGGAAACC	420
GL50803_113038	GCSTGTGTGCTGAGGATGGCACGCCCCGCTTGCSTCTGTGATCCCTTTACGCTGGGACC	420
GL50581_4133	-----ATAAGAACAGC	156
GL50803_5810	-----ACAAGAACAGC	156
	
GL50581_2767	TTCTACG-----ACTCTGCAGAG-----	156
GL50803_5258	TTCTATG-----ACTCTGCAGAG-----	156
GL50581_352	AGCTACGG-----CTGAGCTCAAGGGAAGCACGC--	217
GL50803_16522	GGCAACGG-----CAGAGCTCAGCGGGAGTGTGC--	217
GL50581_4180	TACTGCGAGGAGTGCAGTCTGGTGCAGTTCCTTTGGCGACCACTGCCTCGACCCGCGC	480
GL50803_113038	TTCTGCGAGGAGTGCAGCACCAGTGCCTTTTCGAAGACCACTGCCTCGACCCAGCGT	480
GL50581_4133	GCCRAAG-----TCRAAGCGGTGACCAATAA	182
GL50803_5810	GCCRAAG-----TCRAAGCCGTGACTAATAA	182
	* . . *	
GL50581_2767	TTC-----ATTCTAAAG-----CAGGGTAGGGGAG-----AAAC-----	185
GL50803_5258	TTC-----ATCTGAAG-----CAAGGTAGAGGAG-----AGAC-----	185
GL50581_352	TTGCTTGGCGTGTCCGGGAGG---CATCGGGCATGTGCAG-----TTTCGGCTCT	265
GL50803_16522	TTGCGCTAGCATGTCCGGGAGG---GATCGGGCATGTGCAG-----TTTCGGCTCC	265
GL50581_4180	TGCTTCAGCGAGAANCANGAGGGCAGCACCCGTGAGTGCAGGGGGCTTTGGAGTCTGCCT	540
GL50803_113038	TGCTTCAGCGAGAACCCAGGGGCGACACCCTGAGTGCAGGGGGCTTTGGGGTCTGCCTC	540
GL50581_4133	CCCCATGTTTACCTTCAAGATTG---GCCAGCCGTTTGGTG-----ACAACGCC---	228
GL50803_5810	CCCCATGTTTACCTTCAAGATTG---GCCAGCCCTTTCGGTG-----ACAACGCC---	228
	* : . *	
GL50581_2767	-----CCAGCCT-----AGTGCTTACTTCAATAAA	210
GL50803_5258	-----CCAGCCT-----AGTGCTTACTTCAACAAG	210
GL50581_352	CTCACCCCAACGCA-----TCTGACTGT-----AGTCATCGCTATTTCCAATTGC	309
GL50803_16522	GCAGCGCCACGCG-----CCTGACCCT-----GGCATTGCAATCTCTAATCTGC	309
GL50581_4180	CGCTATCGCATTGGGATCGTTTCCGTCATCTGCTATCCGAGCACTGTTCTCGACAACCTAC	600
GL50803_113038	TTCTACCCCATCGGGATCATTTCCTGCACTGCTACCCGAGTACTGTCCCTCGACAACCTAC	600
GL50581_4133	-----CTTGTCTAG-----GCCAAGCAGTATCATACT	258
GL50803_5810	-----CTTGTCTAG-----GCCAAGGCAGCATTATATCC	258
	: * . * :	
GL50581_2767	GAG-----ATAACAAAGGAGAG---CGCAGG-AAAGCCGAA	242
GL50803_5258	GAC-----ATAACAAAGGAGAC---TGCAGG-AAAGCCGAA	242
GL50581_352	GAGGGGCTTAATGTGACTGTTGGTGAATAACAAAGGGAACG---GGAGGACTTCGATGTG	366
GL50803_16522	GAGGGGCTTCGACGTGACGATCGGCGAAATTAACAAAGGGAACG---GGAGACTTTGACGTG	366
GL50581_4180	CAGTGCCTTCCGTTACGCTGCGCATCTCAGCCGGAGGACAGGATGTAGCCTGCAACAC	660
GL50803_113038	AAGTGTGTTCCATTACGCTGTGCGTCCAGCCGGAGGACAGGATCGTGGCCTGCAACGAT	660
GL50581_4133	CAGGGCCAGG-AGCCCCAGGCCCTTCGCGGACGTGTGGTGTG---ATCAGATATCTAAGTA	314
GL50803_5810	CAAGGTCAAG-AGCCCCAGGCCCTTTCAGATGTCTGGTGTG---ATCAGATATCTAAGTA	314
	* : . * :	
GL50581_2767	C-CAGCCC-----GCTGCTG-----GAGGTAGTCTGT	268
GL50803_5258	C-CCACCT-----GCCCGGG-----GGGGAAGCCGTT	268
GL50581_352	CGTCAAGG-----CGCGCAG-----GAGGCCATCTTT	393
GL50803_16522	CGCCAGGG-----GCCCAA-----GAGGCAATCTTC	393
GL50581_4180	CACGGAATGTGCGAGCCAGATCGTGTCTGTACTGCGACGATGGCTTTGAGGGCGACGTC	720
GL50803_113038	CGCGGGATCTGCGAGCCAGACAGAATCATGCCGTTGTGACGAGGGCTTTGAGGGCGACGTC	720
GL50581_4133	CTTCAAGG-----GTGGTGCCTCCGACCCAGACATG	345
GL50803_5810	CTTCAAGG-----GTGGTGCCTGACCCCGACATG	345
	* . . * . . *	

GL50581_2767	TTGCT-GCCRAAG-----CGCCGCAAGGACGATGATG-----ACGATGAGT-	307
GL50803_5258	TTGCT-GCCRAGA-----CATCCCAAGACGAAGATGACAACGACGATAACGATGAGT-	319
GL50581_352	GATCTAGACGTAC-----CAGCCACACAGGACGTCCGCATTTCAGTGGATAGACTTTT-	445
GL50803_16522	GAGCTCGACGTGC-----CGGCCAACCCAGGATGTCCGTGTCCAGTGGATAGACTATT-	445
GL50581_4180	TGTCAGTATGAAATCATTGACTGCCCTGAAGGAACCGCCTACTTCGAGGGCCAGTGTGTG	780
GL50803_113038	TGCCAGTACAAGATTATCGACTGCCCTGCAGGTACCGCCTACTTTGAGGGTCAAGTGTGTG	780
GL50581_4133	GTGCTGCTTGTGG-----CTGAGATAGAAGATGTGC---CCTGGCGCATCAAAAATTA	395
GL50803_5810	GTGCTGCTTGTGG-----CCGAGATCGAGGATGTGC---CCTGGCGCATCAAGAATTG	395
	^: . . . ^ . . : * * : . . . : *	
GL50581_2767	AA-----	309
GL50803_5258	AA-----	321
GL50581_352	ATAGATAG-----	453
GL50803_16522	ACAGATAG-----	453
GL50581_4180	ACCGATGGCTGCATCTCTCCGACGGACATGTGTGTGGGGGCCACGGGACTTGCACCAAC	840
GL50803_113038	ACCGATGGGTGCATCTCCCCCGACGGACATGTGTGGGGTGCACCGGGTTTGCSCAAAC	840
GL50581_4133	A-----	396
GL50803_5810	A-----	396
	^	
GL50581_2767	-----	
GL50803_5258	-----	
GL50581_352	-----	
GL50803_16522	-----	
GL50581_4180	GACGCTTGCATTTGCAACGATGGCTACGAGATCATTGATAAGAACGCTTGCCTGTCTCTCC	900
GL50803_113038	AACGCATGCACCTGCAACGAGGGGTACGAGCTCATCGATAAGAACGTCTGCATGCCATCC	900
GL50581_4133	-----	
GL50803_5810	-----	
GL50581_2767	-----	
GL50803_5258	-----	
GL50581_352	-----	
GL50803_16522	-----	
GL50581_4180	AATTGTGTTGTTCGATGGAGAGGTCTGCCCGTATGGGACGTGCGAGCGCGAATGTCC	960
GL50803_113038	AACTGCATCTCTCGACGGAGAGGTGTGCCCGTACGGGACATGTGAGCCTGAAGGTATGTCC	960
GL50581_4133	-----	
GL50803_5810	-----	
GL50581_2767	-----	
GL50803_5258	-----	
GL50581_352	-----	
GL50803_16522	-----	
GL50581_4180	TGGGCATGCGCATGCCCTGCAGAGTACGAGCTCTAACACGGCAAGTCTACCCCTCACTCC	1020
GL50803_113038	TGGACGTGTGTGTGCCCGCAGAGTATGTGCCCTACAATGGCAAGTCTACCCCAATTCC	1020
GL50581_4133	-----	
GL50803_5810	-----	
GL50581_2767	-----	
GL50803_5258	-----	
GL50581_352	-----	
GL50803_16522	-----	
GL50581_4180	TGTGTTAGCGATGTCCTTCCAAATGGAGACCCCGAGCTCTGTTTCAGGAGAGGGCCAGTGC	1080
GL50803_113038	TGTGTCACTGACATCCTTCCAAATGGAGATCCCAAGCTCTGCTCTGGACTGGGCCAATGC	1080
GL50581_4133	-----	
GL50803_5810	-----	
GL50581_2767	-----	
GL50803_5258	-----	
GL50581_352	-----	
GL50803_16522	-----	
GL50581_4180	GATATGGAAGCTCGTTCGATGCATTTGCCCTTCTAACTATGCTGGAACGTATTGTCAAAA	1140
GL50803_113038	GACATGGAGGCTCGCCGCTGCATCTGCCCTCTCGATAACTACGGGAACATATTGCCAGAAG	1140
GL50581_4133	-----	
GL50803_5810	-----	

```
GL50581_2767 -----
GL50803_5258 -----
GL50581_352 -----
GL50803_16522 -----
GL50581_4180 TGTAGCGAAGAGGCTCTTCTACTCAATGATAGATGCGTCGCGCTTGCCCTGTGTAAGTTAT 1200
GL50803_113038 TGCAGCGATGAGGCACTCCAGATCGGTGAAAGGTGCGTCTCGTTATCCTGCATAAGTTAT 1200
GL50581_4133 -----
GL50803_5810 -----

GL50581_2767 -----
GL50803_5258 -----
GL50581_352 -----
GL50803_16522 -----
GL50581_4180 GATCTCGATGGTAAACCCCTTTGAGTGTGACGGACGCGGGGAATGTATAGCGTCCATGTTG 1260
GL50803_113038 GATGCCAATGGAAACCCCTGTTGAGTGCAGCGGGCATGGAGGCTGCGTTGTTTCCITTTTCA 1260
GL50581_4133 -----
GL50803_5810 -----

GL50581_2767 -----
GL50803_5258 -----
GL50581_352 -----
GL50803_16522 -----
GL50581_4180 GCTGACTACCCCTCAGGAGTATACATTTATCTGCGATTGTTATGGTGGTTACTTTGCTCTC 1320
GL50803_113038 GCAGAACACCCTGAAGATTATAACTTTCTTTGCGACTGCGAAGATGGGTACCTTGCCTTA 1320
GL50581_4133 -----
GL50803_5810 -----

GL50581_2767 -----
GL50803_5258 -----
GL50581_352 -----
GL50803_16522 -----
GL50581_4180 GATACAGGCACATGCAGCCATGTCAATTGTTTGAATAACGATCTTTCCCTCAAGCCTATC 1380
GL50803_113038 GAAACAAGTACATGTACCCACTTCAAGTGCCTAAATCGCGATCTTTCCCTCAAACCCATC 1380
GL50581_4133 -----
GL50803_5810 -----

GL50581_2767 -----
GL50803_5258 -----
GL50581_352 -----
GL50803_16522 -----
GL50581_4180 TGCAGCGAGATTGGATTCTGTCTCGGGCCTGAGGGCTGTGCGTGTCCAGAGGGCTATAGT 1440
GL50803_113038 TGTAGTGGCGTTGGCTTCTGTCTCGGACCCGAGGTTGTGCATGTCCCGAGGGCTACAGT 1440
GL50581_4133 -----
GL50803_5810 -----

GL50581_2767 -----
GL50803_5258 -----
GL50581_352 -----
GL50803_16522 -----
GL50581_4180 GGACAAACGTGCGAACCGCCGGGAATGTCTGAAGGTGAGACAGCGGTTCATGGCCTGGGGG 1500
GL50803_113038 GGTACGCGCTGTGAAACCGGGGAATGCCCTGAAGGCGAGACGGCAGTCTTGGCCCTGGGGC 1500
GL50581_4133 -----
GL50803_5810 -----

GL50581_2767 -----
GL50803_5258 -----
GL50581_352 -----
GL50803_16522 -----
GL50581_4180 TGCCTTCTGATGCCTGCGTCAACGAGTATTCTGATGGCGTTAAACGGGTATGCGCAGGC 1560
GL50803_113038 TCGTCCCGGATGCGTGCCTTACTGAATATGCAGACGGTGTCCGGCGCTTTGTGCCGGG 1560
GL50581_4133 -----
GL50803_5810 -----
```

```
GL50581_2767 -----
GL50803_5258 -----
GL50581_352 -----
GL50803_16522 -----
GL50581_4180 TTCGGGCACTGTATAACAGATAATGATGTTGCTCAGTGCCACTGCAACGGAGCCGCCAAG 1620
GL50803_113038 TTCGGACACTGCATAACAGAGGACGGAGTTGCTCGGTGCCCTGCAACGGAGAGGCAGAA 1620
GL50581_4133 -----
GL50803_5810 -----

GL50581_2767 -----
GL50803_5258 -----
GL50581_352 -----
GL50803_16522 -----
GL50581_4180 CTCATCGACGGCGTGTGCACAGCACCGGCATGCATCGGAGCTGACGGAACGTGTTTGCAA 1680
GL50803_113038 CTCATTGACGGTGTTTGCAACAACCCGGCGTGCATTGGGGCCGATGGAACGTATGCAAG 1680
GL50581_4133 -----
GL50803_5810 -----

GL50581_2767 -----
GL50803_5258 -----
GL50581_352 -----
GL50803_16522 -----
GL50581_4180 GGTAGAGGTACTTGTGCGCGATGGGGCTTGTTCATGGTAACTAG 1725
GL50803_113038 GGAAGAGGGATCTGCCGTGACGGAGCTTGTTCATGGCAATTGA 1725
GL50581_4133 -----
GL50803_5810 -----
```

References

-
- ABEL, E. S., DAVIDS, B. J., ROBLES, L. D., LOFLIN, C. E., GILLIN, F. D. & CHAKRABARTI, R. 2001. Possible roles of protein kinase A in cell motility and excystation of the early diverging eukaryote *Giardia lamblia*. *J Biol Chem*, 276, 10320-9.
- ADAM, R. D. 1991. The biology of *Giardia* spp. *Microbiol Rev*, 55, 706-32.
- ADAM, R. D. 2001. Biology of *Giardia lamblia*. *Clin Microbiol Rev*, 14, 447-75.
- ADAM, R. D., DAHLSTROM, E. W., MARTENS, C. A., BRUNO, D. P., BARBIAN, K. D., RICKLEFS, S. M., HERNANDEZ, M. M., NARLA, N. P., PATEL, R. B., PORCELLA, S. F. & NASH, T. E. 2013. Genome sequencing of *Giardia lamblia* genotypes A2 and B isolates (DH and GS) and comparative analysis with the genomes of genotypes A1 and E (WB and Pig). *Genome Biol Evol*, 5, 2498-511.
- ADAM, R. D., NIGAM, A., SESHADRI, V., MARTENS, C. A., FARNETH, G. A., MORRISON, H. G., NASH, T. E., PORCELLA, S. F. & PATEL, R. 2010. The *Giardia lamblia* vsp gene repertoire: characteristics, genomic organization, and evolution. *BMC Genomics*, 11, 424.
- ADAM, R. D., YANG, Y. M. & NASH, T. E. 1992. The cysteine-rich protein gene family of *Giardia lamblia*: loss of the CRP170 gene in an antigenic variant. *Mol Cell Biol*, 12, 1194-201.
- AEBERSOLD, R. & GOODLETT, D. R. 2001. Mass spectrometry in proteomics. *Chemical reviews*, 101, 269-95.
- AEBERSOLD, R. & MANN, M. 2003. Mass spectrometry-based proteomics. *Nature*, 422, 198-207.
- AGARWAL, S. & MAYER, L. 2009. Pathogenesis and treatment of gastrointestinal disease in antibody deficiency syndromes. *J Allergy Clin Immunol*, 124, 658-64.
- AGRE, P., KING, L. S., YASUI, M., GUGGINO, W. B., OTTERSEN, O. P., FUJIYOSHI, Y., ENGEL, A. & NIELSEN, S. 2002. Aquaporin water channels--from atomic structure to clinical medicine. *J Physiol*, 542, 3-16.
- AGUAYO-ORTIZ, R., MENDEZ-LUCIO, O., ROMO-MANCILLAS, A., CASTILLO, R., YEPEZ-MULIA, L., MEDINA-FRANCO, J. L. & HERNANDEZ-CAMPOS, A. 2013. Molecular basis for benzimidazole resistance from a novel beta-tubulin binding site model. *J Mol Graph Model*, 45, 26-37.
- AL-NAIMI, S., WINPENNY, J., HUNTER, P. R. & TYLER, K. M. Unpublished data. A soluble mediator from *Giardia Lamblia* disrupts human gastrointestinal epithelial cell function.
- ALDEEN, W. E., CARROLL, K., ROBISON, A., MORRISON, M. & HALE, D. 1998. Comparison of nine commercially available enzyme-linked immunosorbent assays for detection of *Giardia lamblia* in fecal specimens. *J Clin Microbiol*, 36, 1338-40.
- ALMEIDA, A., POZIO, E. & CACCIO, S. M. 2010. Genotyping of *Giardia duodenalis* cysts by new real-time PCR assays for detection of mixed infections in human samples. *Appl Environ Microbiol*, 76, 1895-901.
- ALUM, A., SBAI, B., ASAAD, H., RUBINO, J. R. & KHALID IJAZ, M. 2012. ECC-RT-PCR: a new method to determine the viability and infectivity of *Giardia* cysts. *Int J Infect Dis*, 16, e350-3.
- ALVARADO, M. E. & WASSERMAN, M. 2010. Analysis of phosphorylated proteins and inhibition of kinase activity during *Giardia intestinalis* excystation. *Parasitol Int*, 59, 54-61.
- ANDERSON, J. M. & VAN ITALLIE, C. M. 1995. Tight junctions and the molecular basis for regulation of paracellular permeability. *Am J Physiol*, 269, G467-75.
- ANDREWS, B. J. & BJORVATN, B. 1994. Chemotherapy of *Entamoeba histolytica*: studies in vitro with bacitracin and its zinc salt. *Trans R Soc Trop Med Hyg*, 88, 98-100.

- ANDREWS, B. J., MYLVAGANAM, H. & YULE, A. 1994. Sensitivity of *Trichomonas vaginalis*, *Tritrichomonas foetus* and *Giardia intestinalis* to bacitracin and its zinc salt in vitro. *Trans R Soc Trop Med Hyg*, 88, 704-6.
- ANDREWS, B. J., PANITESCU, D., JIPA, G. H., VASILE-BUGARIN, A. C., VASILIU, R. P. & RONNEVIG, J. R. 1995. Chemotherapy for giardiasis: randomized clinical trial of bacitracin, bacitracin zinc, and a combination of bacitracin zinc with neomycin. *Am J Trop Med Hyg*, 52, 318-21.
- ANKARKLEV, J., JERLSTROM-HULTQVIST, J., RINGQVIST, E., TROELL, K. & SVARD, S. G. 2010. Behind the smile: cell biology and disease mechanisms of *Giardia* species. *Nat Rev Microbiol*, 8, 413-22.
- ARBO, A., PAVIA-RUZ, N. & SANTOS, J. I. 2006. Opsonic requirements for the respiratory burst of neutrophils against *Giardia lamblia* trophozoites. *Arch Med Res*, 37, 465-73.
- BACKHED, F., LEY, R. E., SONNENBURG, J. L., PETERSON, D. A. & GORDON, J. I. 2005. Host-bacterial mutualism in the human intestine. *Science*, 307, 1915-20.
- BALCIOGLU, I. C., KURT, O., LIMONCU, M. E., DINC, G., GUMUS, M., KILIMCIOGLU, A. A., KAYRAN, E. & OZBILGIN, A. 2007. Rural life, lower socioeconomic status and parasitic infections. *Parasitol Int*, 56, 129-33.
- BALDI, F., BIANCO, M. A., NARDONE, G., PILOTTO, A. & ZAMPARO, E. 2009. Focus on acute diarrhoeal disease. *World J Gastroenterol*, 15, 3341-8.
- BALLWEBER, L. R., XIAO, L., BOWMAN, D. D., KAHN, G. & CAMA, V. A. 2010. Giardiasis in dogs and cats: update on epidemiology and public health significance. *Trends Parasitol*, 26, 180-9.
- BARAKAT, A. & HALAWA, E. F. 2013. Household costs of seeking outpatient care in Egyptian children with diarrhea: a cross-sectional study. *Pan Afr Med J*, 14, 42.
- BARTLETT, A. V., ENGLENDER, S. J., JARVIS, B. A., LUDWIG, L., CARLSON, J. F. & TOPPING, J. P. 1991. Controlled trial of *Giardia lamblia*: control strategies in day care centers. *Am J Public Health*, 81, 1001-6.
- BAYLESS, T. M. & CHRISTOPHER, N. L. 1969. Disaccharidase deficiency. *Am J Clin Nutr*, 22, 181-90.
- BAZAN-TEJEDA, M. L., ARGUELLO-GARCIA, R., BERMUDEZ-CRUZ, R. M., ROBLES-FLORES, M. & ORTEGA-PIERRES, G. 2007. Protein kinase C isoforms from *Giardia duodenalis*: identification and functional characterization of a beta-like molecule during encystment. *Arch Microbiol*, 187, 55-66.
- BEAUMONT, D. M. & JAMES, O. F. 1986. Unsuspected giardiasis as a cause of malnutrition and diarrhoea in the elderly. *Br Med J (Clin Res Ed)*, 293, 554-5.
- BEDNARSKA, M., BAJER, A., SINSKI, E., GIROUARD, A. S., TAMANG, L. & GRACZYK, T. K. 2007. Fluorescent in situ hybridization as a tool to retrospectively identify *Cryptosporidium parvum* and *Giardia lamblia* in samples from terrestrial mammalian wildlife. *Parasitol Res*, 100, 455-60.
- BEDORE, J., LEASK, A. & SEGUIN, C. A. 2014. Targeting the extracellular matrix: Matricellular proteins regulate cell-extracellular matrix communication within distinct niches of the intervertebral disc. *Matrix Biol*.
- BEHR, M. A., KOKOSKIN, E., GYORKOS, T. W., CEDILLOTTE, L., FAUBERT, G. M. & MACLEAN, J. D. 1997. Laboratory diagnosis for *Giardia lamblia* infection: A comparison of microscopy, coprodiagnosis and serology. *Can J Infect Dis*, 8, 33-8.
- BELL, A., MONAGHAN, P. & PAGE, A. P. 2006. Peptidyl-prolyl cis-trans isomerases (immunophilins) and their roles in parasite biochemistry, host-parasite interaction and antiparasitic drug action. *Int J Parasitol*, 36, 261-76.
- BENCHIMOL, M. 2002. A new set of vesicles in *Giardia lamblia*. *Exp Parasitol*, 102, 30-7.

- BENERE, E., T, V. A. N. A., COS, P. & MAES, L. 2011. Variation in growth and drug susceptibility among *Giardia duodenalis* assemblages A, B and E in axenic in vitro culture and in the gerbil model. *Parasitology*, 138, 1354-61.
- BENERE, E., VAN ASSCHE, T., VAN GINNEKEN, C., PEULEN, O., COS, P. & MAES, L. 2012. Intestinal growth and pathology of *Giardia duodenalis* assemblage subtype A(I), A(II), B and E in the gerbil model. *Parasitology*, 139, 424-33.
- BERKMAN, D. S., LESCANO, A. G., GILMAN, R. H., LOPEZ, S. L. & BLACK, M. M. 2002. Effects of stunting, diarrhoeal disease, and parasitic infection during infancy on cognition in late childhood: a follow-up study. *Lancet*, 359, 564-71.
- BERNAL, R. M., TOVAR, R., SANTOS, J. I. & MUNOZ, M. L. 1998. Possible role of calmodulin in excystation of *Giardia lamblia*. *Parasitol Res*, 84, 687-93.
- BERNANDER, R., PALM, J. E. & SVARD, S. G. 2001. Genome ploidy in different stages of the *Giardia lamblia* life cycle. *Cell Microbiol*, 3, 55-62.
- BERTRAND, I., GANTZER, C., CHESNOT, T. & SCHWARTZBROD, J. 2004. Improved specificity for *Giardia lamblia* cyst quantification in wastewater by development of a real-time PCR method. *J Microbiol Methods*, 57, 41-53.
- BETANCOURT, W. Q. & ROSE, J. B. 2004. Drinking water treatment processes for removal of *Cryptosporidium* and *Giardia*. *Vet Parasitol*, 126, 219-34.
- BHAT, S. A., SINGH, N., TRIVEDI, A., KANSAL, P., GUPTA, P. & KUMAR, A. 2012. The mechanism of redox sensing in *Mycobacterium tuberculosis*. *Free Radic Biol Med*, 53, 1625-41.
- BINGLE, L. E., EASTLAKE, J. L., MBAILEY, M. & GIBSON, W. C. 2001. A novel GFP approach for the analysis of genetic exchange in trypanosomes allowing the in situ detection of mating events. *Microbiology*, 147, 3231-40.
- BIRKY, C. W., JR. 1996. Heterozygosity, heteromorphy, and phylogenetic trees in asexual eukaryotes. *Genetics*, 144, 427-37.
- BIRKY, C. W., JR. 2005. Sex: is giardia doing it in the dark? *Curr Biol*, 15, R56-8.
- BLOBEL, G. & DOBBERSTEIN, B. 1975. Transfer of proteins across membranes. I. Presence of proteolytically processed and unprocessed nascent immunoglobulin light chains on membrane-bound ribosomes of murine myeloma. *J Cell Biol*, 67, 835-51.
- BOREHAM, P. F., PHILLIPS, R. E. & SHEPHERD, R. W. 1985. A comparison of the in-vitro activity of some 5-nitroimidazoles and other compounds against *Giardia intestinalis*. *J Antimicrob Chemother*, 16, 589-95.
- BORGSTROM, B. 1988. Mode of action of tetrahydrolipstatin: a derivative of the naturally occurring lipase inhibitor lipstatin. *Biochim Biophys Acta*, 962, 308-16.
- BOTERO-GARCES, J. H., GARCIA-MONTOYA, G. M., GRISALES-PATINO, D., AGUIRRE-ACEVEDO, D. C. & ALVAREZ-URIBE, M. C. 2009. *Giardia intestinalis* and nutritional status in children participating in the complementary nutrition program, Antioquia, Colombia, May to October 2006. *Rev Inst Med Trop Sao Paulo*, 51, 155-62.
- BRANDT, T., BREITENSTEIN, S., VON DER HARDT, H. & TUMMLER, B. 1995. DNA concentration and length in sputum of patients with cystic fibrosis during inhalation with recombinant human DNase. *Thorax*, 50, 880-2.
- BRASSEUR, P. & FAVENNEC, L. 1995. Two cases of giardiasis unsuccessfully treated by albendazole. *Parasite*, 2, 422.
- BREATHNACH, A. S., MCHUGH, T. D. & BUTCHER, P. D. 2010. Prevalence and clinical correlations of genetic subtypes of *Giardia lamblia* in an urban setting. *Epidemiol Infect*, 138, 1459-67.
- BROWN, D. M., UPCROFT, J. A., EDWARDS, M. R. & UPCROFT, P. 1998. Anaerobic bacterial metabolism in the ancient eukaryote *Giardia duodenalis*. *Int J Parasitol*, 28, 149-64.
- BROWN, T. 2002. Chapter 3: Transcriptomes and Proteomes. *Genomes, Second Edition*. Oxford: Wiley-Liss.

- BURET, A. G. 2007. Mechanisms of epithelial dysfunction in giardiasis. *Gut*, 56, 316-7.
- BURET, A. G. 2008. Pathophysiology of enteric infections with *Giardia duodenalis*. *Parasite*, 15, 261-5.
- CACCIO, S. M., BECK, R., LALLE, M., MARINCULIC, A. & POZIO, E. 2008. Multilocus genotyping of *Giardia duodenalis* reveals striking differences between assemblages A and B. *Int J Parasitol*, 38, 1523-31.
- CACCIO, S. M. & RYAN, U. 2008. Molecular epidemiology of giardiasis. *Mol Biochem Parasitol*, 160, 75-80.
- CACCIO, S. M. & SPRONG, H. 2010. *Giardia duodenalis*: genetic recombination and its implications for taxonomy and molecular epidemiology. *Exp Parasitol*, 124, 107-12.
- CACCIO, S. M., THOMPSON, R. C., MCLAUCHLIN, J. & SMITH, H. V. 2005. Unravelling *Cryptosporidium* and *Giardia* epidemiology. *Trends Parasitol*, 21, 430-7.
- CARNABY, S., BUTCHER, P. D., SUMMERBELL, C. D., NAEEM, A. & FARTHING, M. J. 1995. Minisatellites corresponding to the human polycore probes 33.6 and 33.15 in the genome of the most 'primitive' known eukaryote *Giardia lamblia*. *Gene*, 166, 167-72.
- CARNABY, S., KATELARIS, P. H., NAEEM, A. & FARTHING, M. J. 1994. Genotypic heterogeneity within *Giardia lamblia* isolates demonstrated by M13 DNA fingerprinting. *Infect Immun*, 62, 1875-80.
- CARRANZA, P. G. & LUJAN, H. D. 2010. New insights regarding the biology of *Giardia lamblia*. *Microbes Infect*, 12, 71-80.
- CAVALIER-SMITH, T. 2002. Origins of the machinery of recombination and sex. *Heredity (Edinb)*, 88, 125-41.
- CAVALIER-SMITH, T. 2003. Protist phylogeny and the high-level classification of Protozoa. *European Journal of Protistology*, 39, 338-348.
- CDC. *Prevention and Control- Giardiasis* [Online]. Available: <http://www.cdc.gov/parasites/giardia/prevent.html>.
<http://www.cdc.gov/parasites/giardia/prevent.html>.
- CDC 2013. Notifiable Diseases and Mortality Tables for 2004-2013.
- CEVALLOS, A., CARNABY, S., JAMES, M. & FARTHING, J. G. 1995. Small intestinal injury in a neonatal rat model of giardiasis is strain dependent. *Gastroenterology*, 109, 766-73.
- CHANTRET, I., BARBAT, A., DUSSAULX, E., BRATTAIN, M. G. & ZWEIBAUM, A. 1988. Epithelial polarity, villin expression, and enterocytic differentiation of cultured human colon carcinoma cells: a survey of twenty cell lines. *Cancer Res*, 48, 1936-42.
- CHIN, A. C., TEOH, D. A., SCOTT, K. G., MEDDINGS, J. B., MACNAUGHTON, W. K. & BURET, A. G. 2002. Strain-dependent induction of enterocyte apoptosis by *Giardia lamblia* disrupts epithelial barrier function in a caspase-3-dependent manner. *Infect Immun*, 70, 3673-80.
- CHIQUET-EHRISMANN, R. & CHIQUET, M. 2003. Tenascins: regulation and putative functions during pathological stress. *J Pathol*, 200, 488-99.
- CIFUENTES, E., GOMEZ, M., BLUMENTHAL, U., TELLEZ-ROJO, M. M., ROMIEU, I., RUIZ-PALACIOS, G. & RUIZ-VELAZCO, S. 2000. Risk factors for *Giardia* intestinalis infection in agricultural villages practicing wastewater irrigation in Mexico. *Am J Trop Med Hyg*, 62, 388-92.
- CLARK, J. T. & HOLBERTON, D. V. 1988. Triton-labile antigens in flagella isolated from *Giardia lamblia*. *Parasitol Res*, 74, 415-23.
- COBRIN, G. M. & ABREU, M. T. 2005. Defects in mucosal immunity leading to Crohn's disease. *Immunol Rev*, 206, 277-95.
- CONDEELIS, J. 1995. Elongation factor 1 alpha, translation and the cytoskeleton. *Trends Biochem Sci*, 20, 169-70.

-
- CONNER, S. D. & SCHMID, S. L. 2003. Regulated portals of entry into the cell. *Nature*, 422, 37-44.
- CONNOLLY, P. F., JAGER, R. & FEARNHEAD, H. O. 2014. New roles for old enzymes: killer caspases as the engine of cell behavior changes. *Front Physiol*, 5, 149.
- COOPER, M. A., ADAM, R. D., WOROBEY, M. & STERLING, C. R. 2007. Population genetics provides evidence for recombination in *Giardia*. *Curr Biol*, 17, 1984-8.
- COSTACHE, C. A., COLOSI, I. A. & COLOSI, H. A. 2009. Immunochromatography versus microscopy for the identification of *Giardia lamblia* and *Cryptosporidium parvum* in human feces *Sci Parasitol*, 10, 26-31.
- COTTON, J. A., BEATTY, J. K. & BURET, A. G. 2011. Host parasite interactions and pathophysiology in *Giardia* infections. *Int J Parasitol*, 41, 925-33.
- COTTON, J. A., BHARGAVA, A., FERRAZ, J. G., YATES, R. M., BECK, P. L. & BURET, A. G. 2014. *Giardia duodenalis* cathepsin B proteases degrade intestinal epithelial interleukin-8 and attenuate interleukin-8-induced neutrophil chemotaxis. *Infect Immun*.
- COVACIN, C., AUCOIN, D. P., ELLIOT, A. & THOMPSON, R. C. 2011. Genotypic characterisation of *Giardia* from domestic dogs in the USA. *Vet Parasitol*, 177, 28-32.
- CRAIG, E. A., GAMBILL, B. D. & NELSON, R. J. 1993. Heat shock proteins: molecular chaperones of protein biogenesis. *Microbiol Rev*, 57, 402-14.
- CROSSLEY, R. & HOLBERTON, D. 1985. Assembly of 2.5 nm filaments from giardin, a protein associated with cytoskeletal microtubules in *Giardia*. *J Cell Sci*, 78, 205-31.
- D'ANCHINO, M., ORLANDO, D. & DE FEUDIS, L. 2002. *Giardia lamblia* infections become clinically evident by eliciting symptoms of irritable bowel syndrome. *J Infect*, 45, 169-72.
- DACKS, J. B. & DOOLITTLE, W. F. 2002. Novel syntaxin gene sequences from *Giardia*, *Trypanosoma* and algae: implications for the ancient evolution of the eukaryotic endomembrane system. *J Cell Sci*, 115, 1635-42.
- DARBON, A., PORTAL, A., GIRIER, L., PANTIN, J. & LECLAIRE, C. 1962. [Treatment of giardiasis (lamblia) with metronidazole. Apropos of 100 cases]. *La Presse medicale*, 70, 15-6.
- DAS, S., STEVENS, T., CASTILLO, C., VILLASENOR, A., ARREDONDO, H. & REDDY, K. 2002. Lipid metabolism in mucous-dwelling amitochondriate protozoa. *Int J Parasitol*, 32, 655-75.
- DAVIDS, B. J., REINER, D. S., BIRKELAND, S. R., PREHEIM, S. P., CIPRIANO, M. J., MCARTHUR, A. G. & GILLIN, F. D. 2006. A new family of giardial cysteine-rich non-VSP protein genes and a novel cyst protein. *PLoS One*, 1, e44.
- DAWSON, D. 2005. Foodborne protozoan parasites. *Int J Food Microbiol*, 103, 207-27.
- DEAN, M., HAMON, Y. & CHIMINI, G. 2001. The human ATP-binding cassette (ABC) transporter superfamily. *J Lipid Res*, 42, 1007-17.
- DENG, M. Q. & CLIVER, D. O. 1999. Rapid DNA extraction methods and new primers for randomly amplified polymorphic DNA analysis of *Giardia duodenalis*. *J Microbiol Methods*, 37, 193-200.
- DENKEL, L. A., HORST, S. A., ROUF, S. F., KITOWSKI, V., BOHM, O. M., RHEN, M., JAGER, T. & BANGE, F. C. 2011. Methionine sulfoxide reductases are essential for virulence of *Salmonella typhimurium*. *PLoS One*, 6, e26974.
- DI MATTEO, A., SCANDURRA, F. M., TESTA, F., FORTE, E., SARTI, P., BRUNORI, M. & GIUFFRE, A. 2008. The O₂-scavenging flavodiiron protein in the human parasite *Giardia intestinalis*. *J Biol Chem*, 283, 4061-8.
- DOBELL, C. 1920. The Discovery of the Intestinal Protozoa of Man. *Proc R Soc Med*, 13, 1-15.

- DOMANOVA, O., BORBE, S., MUHLFELD, S., BECKER, M., KUBITZ, R., HAUSSINGER, D. & BERLAGE, T. 2011. Toponomics method for the automated quantification of membrane protein translocation. *BMC Bioinformatics*, 12, 370.
- DORSCH, M. R. & VEAL, D. A. 2001. Oligonucleotide probes for specific detection of *Giardia lamblia* cysts by fluorescent in situ hybridization. *J Appl Microbiol*, 90, 836-42.
- DRUBIN, D. G. & NELSON, W. J. 1996. Origins of cell polarity. *Cell*, 84, 335-44.
- DUBOIS, K. N., ABODEELY, M., SAJID, M., ENGEL, J. C. & MCKERROW, J. H. 2006. *Giardia lamblia* cysteine proteases. *Parasitol Res*, 99, 313-6.
- DUBOIS, K. N., ABODEELY, M., SAKANARI, J., CRAIK, C. S., LEE, M., MCKERROW, J. H. & SAJID, M. 2008. Identification of the major cysteine protease of *Giardia* and its role in encystation. *J Biol Chem*, 283, 18024-31.
- DUREL, P., ROIRON, V., SIBOULET, A. & BOREL, L. J. 1960. Systemic treatment of human trichomoniasis with a derivative of nitro-imidazole, 8823 RP. *The British journal of venereal diseases*, 36, 21-6.
- ECDC 2010a. - Annual Epidemiological Report on Communicable Diseases in Europe 2010.
- ECDC. 2010b. *Factsheet for the general public - Giardia* [Online]. http://www.ecdc.europa.eu/en/healthtopics/giardiasis/factsheet-general-public/Pages/Factsheet_general_public.aspx. Available: http://www.ecdc.europa.eu/en/healthtopics/giardiasis/factsheet-general-public/Pages/Factsheet_general_public.aspx.
- ECDC 2012. Annual epidemiological report reporting on 2010 surveillance data and 2011 epidemic data.
- ECDC 2013. Annual epidemiological report reporting on 2011 surveillance data and 2012 epidemic intelligence data.
- ECKMANN, L., LAURENT, F., LANGFORD, T. D., HETSKO, M. L., SMITH, J. R., KAGNOFF, M. F. & GILLIN, F. D. 2000. Nitric oxide production by human intestinal epithelial cells and competition for arginine as potential determinants of host defense against the lumen-dwelling pathogen *Giardia lamblia*. *J Immunol*, 164, 1478-87.
- EDLIND, T. D. 1989. Susceptibility of *Giardia lamblia* to aminoglycoside protein synthesis inhibitors: correlation with rRNA structure. *Antimicrob Agents Chemother*, 33, 484-8.
- ELIGIO-GARCIA, L., CORTES-CAMPOS, A., COTA-GUAJARDO, S., GAXIOLA, S. & JIMENEZ-CARDOSO, E. 2008. Frequency of *Giardia intestinalis* assemblages isolated from dogs and humans in a community from Culiacan, Sinaloa, Mexico using beta-giardin restriction gene. *Vet Parasitol*, 156, 205-9.
- ELLIS, J. G. T., DAVILA, M. & CHAKRABARTI, R. 2003. Potential involvement of extracellular signal-regulated kinase 1 and 2 in encystation of a primitive eukaryote, *Giardia lamblia*. Stage-specific activation and intracellular localization. *J Biol Chem*, 278, 1936-45.
- ELMENDORF, H. G., DAWSON, S. C. & MCCAFFERY, J. M. 2003. The cytoskeleton of *Giardia lamblia*. *Int J Parasitol*, 33, 3-28.
- ELNIFRO, E. M., ASHSHI, A. M., COOPER, R. J. & KLAPPER, P. E. 2000. Multiplex PCR: optimization and application in diagnostic virology. *Clin Microbiol Rev*, 13, 559-70.
- ELSAFI, S. H., AL-MAQATI, T. N., HUSSEIN, M. I., ADAM, A. A., HASSAN, M. M. & AL ZHRANI, E. M. 2013. Comparison of microscopy, rapid immunoassay, and molecular techniques for the detection of *Giardia lamblia* and *Cryptosporidium parvum*. *Parasitol Res*, 112, 1641-6.
- ERLANDSEN, S. L., BEMRICK, W. J., SCHUPP, D. E., SHIELDS, J. M., JARROLL, E. L., SAUCH, J. F. & PAWLEY, J. B. 1990. High-resolution immunogold localization of *Giardia* cyst wall antigens using field emission SEM with secondary and backscatter electron imaging. *J Histochem Cytochem*, 38, 625-32.

-
- ERLANDSEN, S. L., JARROLL, E., WALLIS, P. & VAN KEULEN, H. 2005. Development of species-specific rDNA probes for *Giardia* by multiple fluorescent in situ hybridization combined with immunocytochemical identification of cyst wall antigens. *J Histochem Cytochem*, 53, 917-27.
- ESCOBEDO, A. A. & NUNEZ, F. A. 1999. Prevalence of intestinal parasites in Cuban acquired immunodeficiency syndrome (AIDS) patients. *Acta Trop*, 72, 125-30.
- FARTHING, M. J. 1992. *Giardia* comes of age: progress in epidemiology, immunology and chemotherapy. *J Antimicrob Chemother*, 30, 563-6.
- FARTHING, M. J., PEREIRA, M. E. & KEUSCH, G. T. 1986. Description and characterization of a surface lectin from *Giardia lamblia*. *Infect Immun*, 51, 661-7.
- FASO, C., BISCHOF, S. & HEHL, A. B. 2013. The proteome landscape of *Giardia lamblia* encystation. *PLoS One*, 8, e83207.
- FAUBERT, G. 2000. Immune response to *Giardia duodenalis*. *Clin Microbiol Rev*, 13, 35-54, table of contents.
- FELIZIANI, C., MERINO, M. C., RIVERO, M. R., HELLMAN, U., PISTORESINI-PALENCIA, M. C. & ROPOLO, A. S. 2011. Immunodominant proteins alpha-1 giardin and beta-giardin are expressed in both assemblages A and B of *Giardia lamblia*. *BMC Microbiol*, 11, 233.
- FENG, Y. & XIAO, L. 2011. Zoonotic potential and molecular epidemiology of *Giardia* species and giardiasis. *Clin Microbiol Rev*, 24, 110-40.
- FILICE, F. P. 1952. Studies on the cytology and life history of a *Giardia* from the laboratory rat. In: ZOOLOGY, U. O. C. P. I. (ed.) *Studies on the cytology and life history of a Giardia from the laboratory rat*. University of California Press: Berkeley.
- FLANAGAN, P. A. 1992. *Giardia*--diagnosis, clinical course and epidemiology. A review. *Epidemiol Infect*, 109, 1-22.
- FLUEGGE, K., SCHWEIER, O., SCHILTZ, E., BATSFORD, S. & BERNER, R. 2004. Identification and immunoreactivity of proteins released from *Streptococcus agalactiae*. *Eur J Clin Microbiol Infect Dis*, 23, 818-24.
- FORD, B. J. 2005. The discovery of *Giardia*. *Microscope*, 53, 147-53.
- FRANZEN, O., JERLSTROM-HULTQVIST, J., CASTRO, E., SHERWOOD, E., ANKARKLEV, J., REINER, D. S., PALM, D., ANDERSSON, J. O., ANDERSSON, B. & SVARD, S. G. 2009. Draft genome sequencing of *giardia intestinalis* assemblage B isolate GS: is human giardiasis caused by two different species? *PLoS Pathog*, 5, e1000560.
- FRANZEN, O., JERLSTROM-HULTQVIST, J., EINARSSON, E., ANKARKLEV, J., FERELLA, M., ANDERSSON, B. & SVARD, S. G. 2013. Transcriptome profiling of *Giardia intestinalis* using strand-specific RNA-seq. *PLoS Comput Biol*, 9, e1003000.
- GARCIA, L. S. & GARCIA, J. P. 2006. Detection of *Giardia lamblia* antigens in human fecal specimens by a solid-phase qualitative immunochromatographic assay. *J Clin Microbiol*, 44, 4587-8.
- GARDNER, T. B. & HILL, D. R. 2001. Treatment of giardiasis. *Clinical microbiology reviews*, 14, 114-28.
- GAUNT, M. W., YEO, M., FRAME, I. A., SLOTHARD, J. R., CARRASCO, H. J., TAYLOR, M. C., MENA, S. S., VEAZEY, P., MILES, G. A., ASCOTA, N., DE ARIAS, A. R. & MILES, M. A. 2003. Mechanism of genetic exchange in American trypanosomes. *Nature*, 421, 936-9.
- GELANEW, T., LALLE, M., HAILU, A., POZIO, E. & CACCIO, S. M. 2007. Molecular characterization of human isolates of *Giardia duodenalis* from Ethiopia. *Acta Trop*, 102, 92-9.
- GILBERT, H. F. 1997. Protein disulfide isomerase and assisted protein folding. *J Biol Chem*, 272, 29399-402.

- GILLIN, F. D. & DIAMOND, L. S. 1981. Inhibition of clonal growth of *Giardia lamblia* and *Entamoeba histolytica* by metronidazole, quinacrine, and other antimicrobial agents. *J Antimicrob Chemother*, 8, 305-16.
- GONI, P., MARTIN, B., VILLACAMPA, M., GARCIA, A., SERAL, C., CASTILLO, F. J. & CLAVEL, A. 2012. Evaluation of an immunochromatographic dip strip test for simultaneous detection of *Cryptosporidium* spp, *Giardia duodenalis*, and *Entamoeba histolytica* antigens in human faecal samples. *Eur J Clin Microbiol Infect Dis*, 31, 2077-82.
- GORDTS, B., HEMELHOF, W., ASSELMAN, C. & BUTZLER, J. P. 1985. In vitro susceptibilities of 25 *Giardia lamblia* isolates of human origin to six commonly used antiprotozoal agents. *Antimicrob Agents Chemother*, 28, 378-80.
- GOTTIG, N., ELIAS, E. V., QUIROGA, R., NORES, M. J., SOLARI, A. J., TOUZ, M. C. & LUJAN, H. D. 2006. Active and passive mechanisms drive secretory granule biogenesis during differentiation of the intestinal parasite *Giardia lamblia*. *J Biol Chem*, 281, 18156-66.
- GOTTLIEB, M. 1989. The surface membrane 3'-nucleotidase/nudease of trypanosomatid protozoa. *Parasitol Today*, 5, 257-60.
- GRASSET, E., PINTO, M., DUSSAULX, E., ZWEIBAUM, A. & DESJEUX, J. F. 1984. Epithelial properties of human colonic carcinoma cell line Caco-2: electrical parameters. *Am J Physiol*, 247, C260-7.
- GRAZIOLI, B., MATERA, G., LARATTA, C., SCHIPANI, G., GUARNIERI, G., SPINIELLO, E., IMENEO, M., AMOROSI, A., FOCA, A. & LUZZA, F. 2006. *Giardia lamblia* infection in patients with irritable bowel syndrome and dyspepsia: a prospective study. *World J Gastroenterol*, 12, 1941-4.
- GUICHARD, A., CRUZ-MORENO, B., AGUILAR, B., VAN SORGE, N. M., KUANG, J., KURKCIYAN, A. A., WANG, Z., HANG, S., PINETON DE CHAMBRUN, G. P., MCCOLE, D. F., WATNICK, P., NIZET, V. & BIER, E. 2013. Cholera toxin disrupts barrier function by inhibiting exocyst-mediated trafficking of host proteins to intestinal cell junctions. *Cell Host Microbe*, 14, 294-305.
- HADRY, H., BALICK, M. & SCHIERWATER, B. 1992. Applications of random amplified polymorphic DNA (RAPD) in molecular ecology. *Mol Ecol*, 1, 55-63.
- HAHN, J., SEEBER, F., KOLODZIEJ, H., IGNATIUS, R., LAUE, M., AEBISCHER, T. & KLOTZ, C. 2013. High sensitivity of *Giardia duodenalis* to tetrahydrolipstatin (orlistat) in vitro. *PloS one*, 8, e71597.
- HALL, P. A., COATES, P. J., ANSARI, B. & HOPWOOD, D. 1994. Regulation of cell number in the mammalian gastrointestinal tract: the importance of apoptosis. *J Cell Sci*, 107 (Pt 12), 3569-77.
- HAMPL, V., HUG, L., LEIGH, J. W., DACKS, J. B., LANG, B. F., SIMPSON, A. G. & ROGER, A. J. 2009. Phylogenomic analyses support the monophyly of Excavata and resolve relationships among eukaryotic "supergroups". *Proc Natl Acad Sci U S A*, 106, 3859-64.
- HAQUE, R., ROY, S., SIDDIQUE, A., MONDAL, U., RAHMAN, S. M., MONDAL, D., HOUP, E. & PETRI, W. A., JR. 2007. Multiplex real-time PCR assay for detection of *Entamoeba histolytica*, *Giardia intestinalis*, and *Cryptosporidium* spp. *Am J Trop Med Hyg*, 76, 713-7.
- HARMS, H. K., MATOUK, E., TOURNIER, G., VON DER HARDT, H., WELLER, P. H., ROMANO, L., HEIJERMAN, H. G., FITZGERALD, M. X., RICHARD, D., STRANDVIK, B., KOLBE, J., KRAEMER, R. & MICHALSEN, H. 1998. Multicenter, open-label study of recombinant human DNase in cystic fibrosis patients with moderate lung disease. DNase International Study Group. *Pediatr Pulmonol*, 26, 155-61.
- HARRIS, J. C., PLUMMER, S. & LLOYD, D. 2001. Antigiardial drugs. *Appl Microbiol Biotechnol*, 57, 614-9.

-
- HEHL, A. B. & MARTI, M. 2004. Secretory protein trafficking in *Giardia intestinalis*. *Mol Microbiol*, 53, 19-28.
- HEHL, A. B., MARTI, M. & KOHLER, P. 2000. Stage-specific expression and targeting of cyst wall protein-green fluorescent protein chimeras in *Giardia*. *Mol Biol Cell*, 11, 1789-800.
- HEITMAN, J. 2006. Sexual reproduction and the evolution of microbial pathogens. *Curr Biol*, 16, R711-25.
- HELED, J. & DRUMMOND, A. J. 2010. Bayesian inference of species trees from multilocus data. *Mol Biol Evol*, 27, 570-80.
- HERBST, E. W., ARMBRUSTER, M., RUMP, J. A., BUSCHER, H. P. & PETER, H. H. 1994. Intestinal B cell defects in common variable immunodeficiency. *Clin Exp Immunol*, 95, 215-21.
- HERMASZEWSKI, R. A. & WEBSTER, A. D. 1993. Primary hypogammaglobulinaemia: a survey of clinical manifestations and complications. *QJ Med*, 86, 31-42.
- HEYWOOD, P. & MAGEE, P. T. 1976. Meiosis in protists. Some structural and physiological aspects of meiosis in algae, fungi, and protozoa. *Bacteriol Rev*, 40, 190-240.
- HILTPOLD, A., FREY, M., HULSMIEIER, A. & KOHLER, P. 2000. Glycosylation and palmitoylation are common modifications of giardia variant surface proteins. *Mol Biochem Parasitol*, 109, 61-5.
- HODGES, K. & GILL, R. 2010. Infectious diarrhea: Cellular and molecular mechanisms. *Gut Microbes*, 1, 4-21.
- HOLBERTON, D. V. 1981. Arrangement of subunits in microribbons from *Giardia*. *J Cell Sci*, 47, 167-85.
- HOLM, L. M., JAHN, T. P., MOLLER, A. L., SCHJOERRING, J. K., FERRI, D., KLAERKE, D. A. & ZEUTHEN, T. 2005. NH₃ and NH₄⁺ permeability in aquaporin-expressing *Xenopus* oocytes. *Pflugers Arch*, 450, 415-28.
- HOMAN, W. L. & MANK, T. G. 2001. Human giardiasis: genotype linked differences in clinical symptomatology. *Int J Parasitol*, 31, 822-6.
- HOYNE, G. F., BOREHAM, P. F., PARSONS, P. G., WARD, C. & BIGGS, B. 1989. The effect of drugs on the cell cycle of *Giardia intestinalis*. *Parasitology*, 99 Pt 3, 333-9.
- HUEY, C. S., MAHDY, M. A., AL-MEKHLAFI, H. M., NASR, N. A., LIM, Y. A., MAHMUD, R. & SURIN, J. 2013. Multilocus genotyping of *Giardia duodenalis* in Malaysia. *Infect Genet Evol*, 17, 269-76.
- HUNTER, P. R. & THOMPSON, R. C. 2005. The zoonotic transmission of *Giardia* and *Cryptosporidium*. *Int J Parasitol*, 35, 1181-90.
- IANELLI, C. J., DELELLIS, R. & THORLEY-LAWSON, D. A. 1998. CD48 binds to heparan sulfate on the surface of epithelial cells. *J Biol Chem*, 273, 23367-75.
- INVS 2012. Institut de Veille Sanitaire -Bulletin epidemiologique hebdomadaire: Recommendations sanitaires pour les voyageurs, 2012.
- JABAJI, Z., SEARS, C. M., BRINKLEY, G. J., LEI, N. Y., JOSHI, V. S., WANG, J., LEWIS, M., STELZNER, M., MARTIN, M. G. & DUNN, J. C. 2013. Use of collagen gel as an alternative extracellular matrix for the in vitro and in vivo growth of murine small intestinal epithelium. *Tissue Eng Part C Methods*, 19, 961-9.
- JACKSON, A. P., OTTO, T. D., DARBY, A., RAMAPRASAD, A., XIA, D., ECHAIDE, I. E., FARBER, M., GAHLOT, S., GAMBLE, J., GUPTA, D., GUPTA, Y., JACKSON, L., MALANDRIN, L., MALAS, T. B., MOUSSA, E., NAIR, M., REID, A. J., SANDERS, M., SHARMA, J., TRACEY, A., QUAIL, M. A., WEIR, W., WASTLING, J. M., HALL, N., WILLADSEN, P., LINGELBACH, K., SHIELS, B., TAIT, A., BERRIMAN, M., ALLRED, D. R. & PAIN, A. 2014. The evolutionary dynamics of variant antigen genes in *Babesia* reveal a history of genomic innovation underlying host-parasite interaction. *Nucleic Acids Res*.

-
- JASINSKI, M., STUKKENS, Y., DEGAND, H., PURNELLE, B., MARCHAND-BRYNAERT, J. & BOUTRY, M. 2001. A plant plasma membrane ATP binding cassette-type transporter is involved in antifungal terpenoid secretion. *Plant Cell*, 13, 1095-107.
- JEFFREYS, A. J., WILSON, V. & THEIN, S. L. 1985. Hypervariable 'minisatellite' regions in human DNA. *Nature*, 314, 67-73.
- JENKINS, M. C., O'BRIEN, C. N., MURPHY, C., SCHWARZ, R., MISKA, K., ROSENTHAL, B. & TROUT, J. M. 2009. Antibodies to the ventral disc protein delta-giardin prevent in vitro binding of *Giardia lamblia* trophozoites. *J Parasitol*, 95, 895-9.
- JERLSTROM-HULTQVIST, J., FRANZEN, O., ANKARKLEV, J., XU, F., NOHYNKOVA, E., ANDERSSON, J. O., SVARD, S. G. & ANDERSSON, B. 2010. Genome analysis and comparative genomics of a *Giardia intestinalis* assemblage E isolate. *BMC Genomics*, 11, 543.
- JEX, A. R., STANLEY, K. K., LO, W., LITTMAN, R., VERWEIJ, J. J., CAMPBELL, B. E., NOLAN, M. J., PANGASA, A., STEVENS, M. A., HAYDON, S. & GASSER, R. B. 2012. Detection of diarrhoeal pathogens in human faeces using an automated, robotic platform. *Mol Cell Probes*, 26, 11-5.
- JOHNSTON, B. C., DONEN, R., POONI, A., POND, J., XIE, F., GIGLIA, L., KAM, A., BHAMBER, A., BAMI, K., PATEL, Y. & GUYATT, G. H. 2013. Conceptual framework for health-related quality of life assessment in acute gastroenteritis. *J Pediatr Gastroenterol Nutr*, 56, 280-9.
- JOHNSTON, S. P., BALLARD, M. M., BEACH, M. J., CAUSER, L. & WILKINS, P. P. 2003. Evaluation of three commercial assays for detection of *Giardia* and *Cryptosporidium* organisms in fecal specimens. *J Clin Microbiol*, 41, 623-6.
- JUNG, H. C., ECKMANN, L., YANG, S. K., PANJA, A., FIERER, J., MORZYCKA-WROBLEWSKA, E. & KAGNOFF, M. F. 1995. A distinct array of proinflammatory cytokines is expressed in human colon epithelial cells in response to bacterial invasion. *J Clin Invest*, 95, 55-65.
- KAMITANI, T., KITO, K., NGUYEN, H. P., FUKUDA-KAMITANI, T. & YEH, E. T. 1998. Characterization of a second member of the sentrin family of ubiquitin-like proteins. *J Biol Chem*, 273, 11349-53.
- KARANIS, P., KOURENTI, C. & SMITH, H. 2007. Waterborne transmission of protozoan parasites: a worldwide review of outbreaks and lessons learnt. *J Water Health*, 5, 1-38.
- KATELARIS, P. H. & FARTHING, M. J. 1992. Diarrhoea and malabsorption in giardiasis: a multifactorial process? *Gut*, 33, 295-7.
- KATIYAR, S. K., GORDON, V. R., MCLAUGHLIN, G. L. & EDLIND, T. D. 1994. Antiprotozoal activities of benzimidazoles and correlations with beta-tubulin sequence. *Antimicrob Agents Chemother*, 38, 2086-90.
- KAVOUSI, S. 1979. Giardiasis in infancy and childhood: a prospective study of 160 cases with comparison of quinacrine (Atabrine) and metronidazole (Flagyl). *Am J Trop Med Hyg*, 28, 19-23.
- KEELING, P. J., BURGER, G., DURNFORD, D. G., LANG, B. F., LEE, R. W., PEARLMAN, R. E., ROGER, A. J. & GRAY, M. W. 2005. The tree of eukaryotes. *Trends Ecol Evol*, 20, 670-6.
- KEISTER, D. B. 1983. Axenic culture of *Giardia lamblia* in TYI-S-33 medium supplemented with bile. *Trans R Soc Trop Med Hyg*, 77, 487-8.
- KELLOGG, J. A. & ELDER, C. J. 1999. Justification for use of a single trichrome stain as the sole means for routine detection of intestinal parasites in concentrated stool specimens. *J Clin Microbiol*, 37, 835-7.

- KIEDROWSKI, M. R., CROSBY, H. A., HERNANDEZ, F. J., MALONE, C. L., MCNAMARA, J. O., 2ND & HORSWILL, A. R. 2014. Staphylococcus aureus Nuc2 Is a Functional, Surface-Attached Extracellular Nuclease. *PLoS One*, 9, e95574.
- KIM, H. Y. & GLADYSHEV, V. N. 2004. Methionine sulfoxide reduction in mammals: characterization of methionine-R-sulfoxide reductases. *Mol Biol Cell*, 15, 1055-64.
- KIM, K. T., MOK, M. T. & EDWARDS, M. R. 2005. Protein kinase B from *Giardia intestinalis*. *Biochem Biophys Res Commun*, 334, 333-41.
- KNODLER, L. A., NOIVA, R., MEHTA, K., MCCAFFERY, J. M., ALEY, S. B., SVARD, S. G., NYSTUL, T. G., REINER, D. S., SILBERMAN, J. D. & GILLIN, F. D. 1999. Novel protein-disulfide isomerases from the early-diverging protist *Giardia lamblia*. *J Biol Chem*, 274, 29805-11.
- KOEHLER, A. V., JEX, A. R., HAYDON, S. R., STEVENS, M. A. & GASSER, R. B. 2013. *Giardia/giardiasis - A perspective on diagnostic and analytical tools*. *Biotechnol Adv.*
- KOFOID, C. A. & CHRISTIANSEN, E. B. 1915. On the Life-History of *Giardia*. *Proc Natl Acad Sci U S A*, 1, 547-52.
- KORCHEV, Y. E., GORELIK, J., LAB, M. J., SVIDERSKAYA, E. V., JOHNSTON, C. L., COOMBES, C. R., VODYANOY, I. & EDWARDS, C. R. 2000. Cell volume measurement using scanning ion conductance microscopy. *Biophys J*, 78, 451-7.
- KOSHY, S., ALIZADEH, P., TIMCHENKO, L. T. & BEETON, C. 2010. Quantitative measurement of GLUT4 translocation to the plasma membrane by flow cytometry. *J Vis Exp*.
- KOTLER, B. M., KERSTETTER, J. E. & INSOGNA, K. L. 2013. Claudins, dietary milk proteins, and intestinal barrier regulation. *Nutr Rev*, 71, 60-5.
- KOTLOFF, K. L., NATARO, J. P., BLACKWELDER, W. C., NASRIN, D., FARAG, T. H., PANCHALINGAM, S., WU, Y., SOW, S. O., SUR, D., BREIMAN, R. F., FARUQUE, A. S., ZAIDI, A. K., SAHA, D., ALONSO, P. L., TAMBOURA, B., SANOGO, D., ONWUCHEKWA, U., MANNA, B., RAMAMURTHY, T., KANUNGO, S., OCHIENG, J. B., OMORE, R., OUNDO, J. O., HOSSAIN, A., DAS, S. K., AHMED, S., QURESHI, S., QUADRI, F., ADEGBOLA, R. A., ANTONIO, M., HOSSAIN, M. J., AKINSOLA, A., MANDOMANDO, I., NHAMPOSSA, T., ACACIO, S., BISWAS, K., O'REILLY, C. E., MINTZ, E. D., BERKELEY, L. Y., MUHSEN, K., SOMMERFELT, H., ROBINS-BROWNE, R. M. & LEVINE, M. M. 2013. Burden and aetiology of diarrhoeal disease in infants and young children in developing countries (the Global Enteric Multicenter Study, GEMS): a prospective, case-control study. *Lancet*, 382, 209-22.
- KRANE, C. M. & GOLDSTEIN, D. L. 2007. Comparative functional analysis of aquaporins/glyceroporins in mammals and anurans. *Mamm Genome*, 18, 452-62.
- KREUTNER, A. K., DEL BENE, V. E. & AMSTEY, M. S. 1981. Giardiasis in pregnancy. *Am J Obstet Gynecol*, 140, 895-901.
- KUCERS, A., CROWE, S. M., GRAYSON, L. M. & HOY, J. F. 1997. Bacitracin and gramicidin. In: HOY, J. F. (ed.) *The use of antibiotics. A clinical review of antibacterial, antifungal, and antiviral drugs, 5th edition*. Oxford, United Kingdom: Butterworth-Heinemann.
- KULAKOVA, L., SINGER, S. M., CONRAD, J. & NASH, T. E. 2006. Epigenetic mechanisms are involved in the control of *Giardia lamblia* antigenic variation. *Mol Microbiol*, 61, 1533-42.
- LACEY, E. 1988. The role of the cytoskeletal protein, tubulin, in the mode of action and mechanism of drug resistance to benzimidazoles. *Int J Parasitol*, 18, 885-936.
- LAEMMLI, U. K., BEGUIN, F. & GUJER-KELLENBERGER, G. 1970. A factor preventing the major head protein of bacteriophage T4 from random aggregation. *J Mol Biol*, 47, 69-85.
- LANFREDI-RANGEL, A., ATTIAS, M., DE CARVALHO, T. M., KATTENBACH, W. M. & DE SOUZA, W. 1998. The peripheral vesicles of trophozoites of the primitive protozoan *Giardia*

- lamblia may correspond to early and late endosomes and to lysosomes. *J Struct Biol*, 123, 225-35.
- LANGFORD, T. D., SILBERMAN, J. D., WEILAND, M. E., SVARD, S. G., MCCAFFERY, J. M., SOGIN, M. L. & GILLIN, F. D. 2002. Giardia lamblia: identification and characterization of Rab and GDI proteins in a genome survey of the ER to Golgi endomembranes system. *Exp Parasitol*, 101, 13-24.
- LASEK-NESELQUIST, E., WELCH, D. M. & SOGIN, M. L. 2010. The identification of a new Giardia duodenalis assemblage in marine vertebrates and a preliminary analysis of G. duodenalis population biology in marine systems. *Int J Parasitol*, 40, 1063-74.
- LASEK-NESELQUIST, E., WELCH, D. M., THOMPSON, R. C., STEUART, R. F. & SOGIN, M. L. 2009. Genetic exchange within and between assemblages of Giardia duodenalis. *J Eukaryot Microbiol*, 56, 504-18.
- LAU, A. H., LAM, N. P., PISCITELLI, S. C., WILKES, L. & DANZIGER, L. H. 1992. Clinical pharmacokinetics of metronidazole and other nitroimidazole anti-infectives. *Clin Pharmacokinet*, 23, 328-64.
- LAUWAET, T., DAVIDS, B. J., TORRES-ESCOBAR, A., BIRKELAND, S. R., CIPRIANO, M. J., PREHEIM, S. P., PALM, D., SVARD, S. G., MCARTHUR, A. G. & GILLIN, F. D. 2007. Protein phosphatase 2A plays a crucial role in Giardia lamblia differentiation. *Mol Biochem Parasitol*, 152, 80-9.
- LE BORGNE, R. & HOFACK, B. 1998. Protein transport from the secretory to the endocytic pathway in mammalian cells. *Biochim Biophys Acta*, 1404, 195-209.
- LEBBAD, M., MATTSSON, J. G., CHRISTENSSON, B., LJUNGSTROM, B., BACKHANS, A., ANDERSSON, J. O. & SVARD, S. G. 2010. From mouse to moose: multilocus genotyping of Giardia isolates from various animal species. *Veterinary parasitology*, 168, 231-9.
- LEBWOHL, B., DECKELBAUM, R. J. & GREEN, P. H. 2003. Giardiasis. *Gastrointest Endosc*, 57, 906-13.
- LECHEVALLIER, M. W., NORTON, W. D. & LEE, R. G. 1991. Giardia and Cryptosporidium spp. in filtered drinking water supplies. *Appl Environ Microbiol*, 57, 2617-21.
- LEITSCH, D., BURGESS, A. G., DUNN, L. A., KRAUER, K. G., TAN, K., DUCHENE, M., UPCROFT, P., ECKMANN, L. & UPCROFT, J. A. 2011. Pyruvate:ferredoxin oxidoreductase and thioredoxin reductase are involved in 5-nitroimidazole activation while flavin metabolism is linked to 5-nitroimidazole resistance in Giardia lamblia. *J Antimicrob Chemother*, 66, 1756-65.
- LEMOS, V., GRACZYK, T. K., ALVES, M., LOBO, M. L., SOUSA, M. C., ANTUNES, F. & MATOS, O. 2005. Identification and determination of the viability of Giardia lamblia cysts and Cryptosporidium parvum and Cryptosporidium hominis oocysts in human fecal and water supply samples by fluorescent in situ hybridization (FISH) and monoclonal antibodies. *Parasitol Res*, 98, 48-53.
- LEV, B., WARD, H., KEUSCH, G. T. & PEREIRA, M. E. 1986. Lectin activation in Giardia lamblia by host protease: a novel host-parasite interaction. *Science*, 232, 71-3.
- LI, Z., KULAKOVA, L., LI, L., GALKIN, A., ZHAO, Z., NASH, T. E., MARIANO, P. S., HERZBERG, O. & DUNAWAY-MARIANO, D. 2009. Mechanisms of catalysis and inhibition operative in the arginine deiminase from the human pathogen Giardia lamblia. *Bioorg Chem*, 37, 149-61.
- LINGDAN, L., PENGTAO, G., WENCHAO, L., JIANHUA, L., JU, Y., CHENGWU, L., HE, L., GUOCAI, Z., WENZHI, R., YUJIANG, C. & XICHEN, Z. 2012. Differential dissolved protein expression throughout the life cycle of Giardia lamblia. *Exp Parasitol*, 132, 465-9.
- LINTON, K. J. & HIGGINS, C. F. 1998. The Escherichia coli ATP-binding cassette (ABC) proteins. *Mol Microbiol*, 28, 5-13.

-
- LIU, J., GRATZ, J., AMOUR, C., KIBIKI, G., BECKER, S., JANAKI, L., VERWEIJ, J. J., TANIUCHI, M., SOBUZ, S. U., HAQUE, R., HAVERSTICK, D. M. & HOUPPT, E. R. 2013. A laboratory-developed TaqMan Array Card for simultaneous detection of 19 enteropathogens. *J Clin Microbiol*, 51, 472-80.
- LIU, L. X. & WELLER, P. F. 1996. Antiparasitic drugs. *N Engl J Med*, 334, 1178-84.
- LODISH, H., BERK, A., ZIPURSKY, J., MATSUDAIRA, P., BALTIMORE, D. & DARNELL, J. (eds.) 2000. *Molecular Cell biology, Fourth Edition*, New York: W. H. Freeman.
- LOGDSON, J. M. J. 2008. Evolutionary genetics: sex happens in Giardia. *Curr Biol*, 18, R66-8.
- LOPEZ-RUBIO, J. J., RIVIERE, L. & SCHERF, A. 2007. Shared epigenetic mechanisms control virulence factors in protozoan parasites. *Curr Opin Microbiol*, 10, 560-8.
- LOPEZ, M. F., BERGGREN, K., CHERNOKALSKAYA, E., LAZAREV, A., ROBINSON, M. & PATTON, W. F. 2000. A comparison of silver stain and SYPRO Ruby Protein Gel Stain with respect to protein detection in two-dimensional gels and identification by peptide mass profiling. *Electrophoresis*, 21, 3673-83.
- LOVERDE, P. T., OSMAN, A. & HINCK, A. 2007. Schistosoma mansoni: TGF-beta signaling pathways. *Exp Parasitol*, 117, 304-17.
- LUCAS, M. L. 2010. Diarrhoeal disease through enterocyte secretion: a doctrine untroubled by proof. *Exp Physiol*, 95, 479-84.
- LUJAN, H. D., MAROTTA, A., MOWATT, M. R., SCIAKY, N., LIPPINCOTT-SCHWARTZ, J. & NASH, T. E. 1995a. Developmental induction of Golgi structure and function in the primitive eukaryote Giardia lamblia. *J Biol Chem*, 270, 4612-8.
- LUJAN, H. D., MOWATT, M. R., BYRD, L. G. & NASH, T. E. 1996. Cholesterol starvation induces differentiation of the intestinal parasite Giardia lamblia. *Proc Natl Acad Sci U S A*, 93, 7628-33.
- LUJAN, H. D., MOWATT, M. R., CONRAD, J. T., BOWERS, B. & NASH, T. E. 1995b. Identification of a novel Giardia lamblia cyst wall protein with leucine-rich repeats. Implications for secretory granule formation and protein assembly into the cyst wall. *J Biol Chem*, 270, 29307-13.
- LUJAN, H. D., MOWATT, M. R. & NASH, T. E. 1997. Mechanisms of Giardia lamblia differentiation into cysts. *Microbiol Mol Biol Rev*, 61, 294-304.
- LUJAN, H. D., MOWATT, M. R. & NASH, T. E. 1998. The molecular mechanisms of giardia encystation. *Parasitol Today*, 14, 446-50.
- LUJAN, H. D. & TOUZ, M. C. 2003. Protein trafficking in Giardia lamblia. *Cell Microbiol*, 5, 427-34.
- LUO, J., TENG, M., ZHANG, G. P., LUN, Z. R., ZHOU, H. & QU, L. H. 2009. Evaluating the evolution of G. lamblia based on the small nucleolar RNAs identified from Archaea and unicellular eukaryotes. *Parasitol Res*, 104, 1543-6.
- MALYS, N. & MCCARTHY, J. E. 2011. Translation initiation: variations in the mechanism can be anticipated. *Cell Mol Life Sci*, 68, 991-1003.
- MARTI, M. & HEHL, A. B. 2003. Encystation-specific vesicles in Giardia: a primordial Golgi or just another secretory compartment? *Trends Parasitol*, 19, 440-6.
- MARTI, M., LI, Y., SCHRANER, E. M., WILD, P., KOHLER, P. & HEHL, A. B. 2003. The secretory apparatus of an ancient eukaryote: protein sorting to separate export pathways occurs before formation of transient Golgi-like compartments. *Mol Biol Cell*, 14, 1433-47.
- MARTINEZ, M., PALACIOS, J. M., IMPERIAL, J. & RUIZ-ARGUESO, T. 2004. Symbiotic autoregulation of nifA expression in Rhizobium leguminosarum bv. viciae. *J Bacteriol*, 186, 6586-94.
- MATSUZAKI, T., TAJIKA, Y., ABLIMIT, A., AOKI, T., HAGIWARA, H. & TAKATA, K. 2004. Aquaporins in the digestive system. *Med Electron Microsc*, 37, 71-80.

- MAYRHOFER, G., ANDREWS, R. H., EY, P. L. & CHILTON, N. B. 1995. Division of Giardia isolates from humans into two genetically distinct assemblages by electrophoretic analysis of enzymes encoded at 27 loci and comparison with Giardia muris. *Parasitology*, 111 (Pt 1), 11-7.
- MCCAFFERY, J. M., FAUBERT, G. M. & GILLIN, F. D. 1994. Giardia lamblia: traffic of a trophozoite variant surface protein and a major cyst wall epitope during growth, encystation, and antigenic switching. *Exp Parasitol*, 79, 236-49.
- MEDZHITOV, R. & JANEWAY, C., JR. 2000. Innate immune recognition: mechanisms and pathways. *Immunol Rev*, 173, 89-97.
- MELLMAN, I. & SIMONS, K. 1992. The Golgi complex: in vitro veritas? *Cell*, 68, 829-40.
- MEYER, E. A. 1970. Isolation and axenic cultivation of Giardia trophozoites from the rabbit, chinchilla, and cat. *Exp Parasitol*, 27, 179-83.
- MING, L. J. & EPPERSON, J. D. 2002. Metal binding and structure-activity relationship of the metalloantibiotic peptide bacitracin. *J Inorg Biochem*, 91, 46-58.
- MONIS, P. T., ANDREWS, R. H., MAYRHOFER, G. & EY, P. L. 1999. Molecular systematics of the parasitic protozoan Giardia intestinalis. *Mol Biol Evol*, 16, 1135-44.
- MONIS, P. T., ANDREWS, R. H., MAYRHOFER, G. & EY, P. L. 2003. Genetic diversity within the morphological species Giardia intestinalis and its relationship to host origin. *Infect Genet Evol*, 3, 29-38.
- MONIS, P. T., CACCIO, S. M. & THOMPSON, R. C. 2009. Variation in Giardia: towards a taxonomic revision of the genus. *Trends Parasitol*, 25, 93-100.
- MONIS, P. T. & THOMPSON, R. C. 2003. Cryptosporidium and Giardia-zoonoses: fact or fiction? *Infect Genet Evol*, 3, 233-44.
- MORAIS, E. R., OLIVEIRA, K. C., MAGALHAES, L. G., MOREIRA, E. B., VERJOVSKI-ALMEIDA, S. & RODRIGUES, V. 2013. Effects of curcumin on the parasite Schistosoma mansoni: a transcriptomic approach. *Mol Biochem Parasitol*, 187, 91-7.
- MOREIRA, E. D., JR., NASSRI, V. B., SANTOS, R. S., MATOS, J. F., DE CARVALHO, W. A., SILVANI, C. S. & SANTANA E SANT'ANA, C. 2005. Association of Helicobacter pylori infection and giardiasis: results from a study of surrogate markers for fecal exposure among children. *World J Gastroenterol*, 11, 2759-63.
- MORGAN, D. O. 1997. Cyclin-dependent kinases: engines, clocks, and microprocessors. *Annu Rev Cell Dev Biol*, 13, 261-91.
- MORKEN, M. H., VALEUR, J., NORIN, E., MIDTVEDT, T., NYSAETER, G. & BERSTAD, A. 2009. Antibiotic or bacterial therapy in post-giardiasis irritable bowel syndrome. *Scand J Gastroenterol*, 44, 1296-303.
- MORRISON, H. G., MCARTHUR, A. G., GILLIN, F. D., ALEY, S. B., ADAM, R. D., OLSEN, G. J., BEST, A. A., CANDE, W. Z., CHEN, F., CIPRIANO, M. J., DAVIDS, B. J., DAWSON, S. C., ELMENDORF, H. G., HEHL, A. B., HOLDER, M. E., HUSE, S. M., KIM, U. U., LASEK-NESSELQUIST, E., MANNING, G., NIGAM, A., NIXON, J. E., PALM, D., PASSAMANECK, N. E., PRABHU, A., REICH, C. I., REINER, D. S., SAMUELSON, J., SVARD, S. G. & SOGIN, M. L. 2007. Genomic minimalism in the early diverging intestinal parasite Giardia lamblia. *Science*, 317, 1921-6.
- MOWATT, M. R., LUJAN, H. D., COTTEN, D. B., BOWERS, B., YEE, J., NASH, T. E. & STIBBS, H. H. 1995. Developmentally regulated expression of a Giardia lamblia cyst wall protein gene. *Mol Microbiol*, 15, 955-63.
- MPHB 2013. Manitoba Public Health Branch - Communicable disease management protocol: Giardiasis.
- MULLER, J., WASTLING, J., SANDERSON, S., MULLER, N. & HEMPHILL, A. 2007. A novel Giardia lamblia nitroreductase, GINR1, interacts with nitazoxanide and other thiazolides. *Antimicrob Agents Chemother*, 51, 1979-86.

-
- MUREK, M., KOPIC, S. & GEIBEL, J. 2010. Evidence for intestinal chloride secretion. *Exp Physiol*, 95, 471-8.
- NAGESHAN, R. K., ROY, N., RANADE, S. & TATU, U. 2014. Trans-spliced Heat Shock Protein 90 Modulates Encystation in *Giardia lamblia*. *PLoS Negl Trop Dis*, 8, e2829.
- NANDAN, D. & REINER, N. E. 2005. *Leishmania donovani* engages in regulatory interference by targeting macrophage protein tyrosine phosphatase SHP-1. *Clin Immunol*, 114, 266-77.
- NARAI, A., ARAI, S. & SHIMIZU, M. 1997. Rapid decrease in transepithelial electrical resistance of human intestinal Caco-2 cell monolayers by cytotoxic membrane perturbants. *Toxicol In Vitro*, 11, 347-54.
- NASH, T. E. 2002. Surface antigenic variation in *Giardia lamblia*. *Mol Microbiol*, 45, 585-90.
- NASH, T. E. 2013. Unraveling how *Giardia* infections cause disease. *J Clin Invest*, 123, 2346-7.
- NATHNAC 2013. National Travel Health Network and Centre - Giardiasis.
- NHS. *Giardiasis - Prevention* [Online]. Available: <http://www.nhs.uk/Conditions/Giardiasis/Pages/Prevention.aspx>.
<http://www.nhs.uk/Conditions/Giardiasis/Pages/Prevention.aspx>.
- NICHOLS, G., LANE, C., ASGARI, N., VERLANDER, N. Q. & CHARLETT, A. 2009. Rainfall and outbreaks of drinking water related disease and in England and Wales. *J Water Health*, 7, 1-8.
- NILLIUS, D., MULLER, J. & MULLER, N. 2011. Nitroreductase (GlnR1) increases susceptibility of *Giardia lamblia* and *Escherichia coli* to nitro drugs. *J Antimicrob Chemother*, 66, 1029-35.
- NKENFOU, C. N., NANA, C. T. & PAYNE, V. K. 2013. Intestinal parasitic infections in HIV infected and non-infected patients in a low HIV prevalence region, West-Cameroon. *PLoS One*, 8, e57914.
- NOOR AZIAN, M. Y., SAN, Y. M., GAN, C. C., YUSRI, M. Y., NURULSYAMZAWATY, Y., ZUHAIZAM, A. H., MASLAWATY, M. N., NORPARINA, I. & VYTHILINGAM, I. 2007. Prevalence of intestinal protozoa in an aborigine community in Pahang, Malaysia. *Trop Biomed*, 24, 55-62.
- NZMH. 2013. *New Zealand Ministry of Health - Giardia* [Online]. <https://www.health.govt.nz/your-health/conditions-and-treatments/diseases-and-illnesses/food-and-water-borne-diseases/giardia>. Available: <https://www.health.govt.nz/your-health/conditions-and-treatments/diseases-and-illnesses/food-and-water-borne-diseases/giardia>.
- OKE, T. T., MOSKOVITZ, J. & WILLIAMS, D. L. 2009. Characterization of the methionine sulfoxide reductases of *Schistosoma mansoni*. *J Parasitol*, 95, 1421-8.
- OKSENHENDLER, E., GERARD, L., FIESCHI, C., MALPHETTES, M., MOUILLOT, G., JAUSSAUD, R., VIALARD, J. F., GARDEMBAS, M., GALICIER, L., SCHLEINITZ, N., SUAREZ, F., SOULAS-SPRAUEL, P., HACHULLA, E., JACCARD, A., GARDEUR, A., THEODOROU, I., RABIAN, C. & DEBRE, P. 2008. Infections in 252 patients with common variable immunodeficiency. *Clin Infect Dis*, 46, 1547-54.
- OLDSTONE, M. B. 1998. Molecular mimicry and immune-mediated diseases. *FASEB J*, 12, 1255-65.
- ORTEGA, Y. R. & ADAM, R. D. 1997. *Giardia*: overview and update. *Clin Infect Dis*, 25, 545-9; quiz 550.
- OSTERHOLM, M. T., FORFANG, J. C., RISTINEN, T. L., DEAN, A. G., WASHBURN, J. W., GODES, J. R., RUDE, R. A. & MCCULLOUGH, J. G. 1981. An outbreak of foodborne giardiasis. *New England Journal of Medicine* 304, 24-28.

- PAGET, T. A. & JAMES, S. L. 1994. The mucolytic activity of polyamines and mucosal invasion. *Biochem Soc Trans*, 22, 394S.
- PAGET, T. A., JARROLL, E. L., MANNING, P., LINDMARK, D. G. & LLOYD, D. 1989. Respiration in the cysts and trophozoites of *Giardia muris*. *J Gen Microbiol*, 135, 145-54.
- PALM, D., WEILAND, M., MCARTHUR, A. G., WINIECKA-KRUSNELL, J., CIPRIANO, M. J., BIRKELAND, S. R., PACOCHA, S. E., DAVIDS, B., GILLIN, F., LINDER, E. & SVARD, S. 2005. Developmental changes in the adhesive disk during *Giardia* differentiation. *Mol Biochem Parasitol*, 141, 199-207.
- PALM, J. E., WEILAND, M. E., GRIFFITHS, W. J., LJUNGSTROM, I. & SVARD, S. G. 2003. Identification of immunoreactive proteins during acute human giardiasis. *J Infect Dis*, 187, 1849-59.
- PARLATI, F., VARLAMOV, O., PAZ, K., MCNEU, J. A., HURTADO, D., SOLLNER, T. H. & ROTHMAN, J. E. 2002. Distinct SNARE complexes mediating membrane fusion in Golgi transport based on combinatorial specificity. *Proc Natl Acad Sci U S A*, 99, 5424-9.
- PEATTIE, D. A. 1990. The giardins of *Giardia lamblia*: genes and proteins with promise. *Parasitol Today*, 6, 52-6.
- PEATTIE, D. A., ALONSO, R. A., HEIN, A. & CAULFIELD, J. P. 1989. Ultrastructural localization of giardins to the edges of disk microribbons of *Giardia lamblia* and the nudeotide and deduced protein sequence of alpha giardin. *J Cell Biol*, 109, 2323-35.
- PELAYO, L., FRAGA, J., NUNEZ, F. A., MENDOZA, D., TORRES, D. R. & FINLAY, C. M. 2003. Genetic characterization by random amplified polymorphic DNA analysis (RAPD) of 18 isolates of *Giardia lamblia* obtained from day care children. *Exp Parasitol*, 104, 162-6.
- PEREZ, T., ALBORNOZ, J. & DOMINGUEZ, A. 1998. An evaluation of RAPD fragment reproducibility and nature. *Mol Ecol*, 7, 1347-57.
- PERRY, D. A., MORRISON, H. G. & ADAM, R. D. 2011. Optical map of the genotype A1 WB C6 *Giardia lamblia* genome isolate. *Mol Biochem Parasitol*, 180, 112-4.
- PFEFFER, S. R. 2001. Rab GTPases: specifying and deciphering organelle identity and function. *Trends Cell Biol*, 11, 487-91.
- PHAC. *Public Health Agency Canada - GIARDIASIS* [Online]. <http://dsol-smed.phac-aspc.gc.ca/dsol-smed/ndis/diseases/giar-eng.php>.
- PHE 2013. Epidemiological data: Gastrointestinal diseases from 2000 to 2012.
- PHILIP, R., CAMPBELL, E. & WHEATLEY, D. N. 2003. Arginine deprivation, growth inhibition and tumour cell death: 2. Enzymatic degradation of arginine in normal and malignant cell cultures. *Br J Cancer*, 88, 613-23.
- PILLAI, D. R. & KAIN, K. C. 1999. Immunochromatographic strip-based detection of *Entamoeba histolytica*-E. dispar and *Giardia lamblia* coproantigen. *J Clin Microbiol*, 37, 3017-9.
- PINTO, M., ROBINE-LEON, S., APPAY, M., KEDINGER, M., TRIADOU, N., DUSSAULX, E., LACROIX, B., SIMON-ASSMANN, P., HAFFEN, K., FOGH, J. & ZWEIBAUM, A. 1983. Enterocyte-like Differentiation and Polarization of the Human Colon Carcinoma Cell Line Caco-2 in culture. *Biol Cell*, 47, 323-330.
- PLUTZER, J., ONGERTH, J. & KARANIS, P. 2010. *Giardia* taxonomy, phylogeny and epidemiology: Facts and open questions. *Int J Hyg Environ Health*, 213, 321-33.
- PORTER, J. D., GAFFNEY, C., HEYMANN, D. & PARKIN, W. 1990. Food-borne outbreak of *Giardia lamblia*. *Am J Public Health*, 80, 1259-60.
- POXLEITNER, M. K., CARPENTER, M. L., MANCUSO, J. J., WANG, C. J., DAWSON, S. C. & CANDE, W. Z. 2008. Evidence for karyogamy and exchange of genetic material in the binucleate intestinal parasite *Giardia intestinalis*. *Science*, 319, 1530-3.

- PRADO, M. S., STRINA, A., BARRETO, M. L., OLIVEIRA-ASSIS, A. M., PAZ, L. M. & CAIRNCROSS, S. 2003. Risk factors for infection with *Giardia duodenalis* in pre-school children in the city of Salvador, Brazil. *Epidemiol Infect*, 131, 899-906.
- PRICE, E. R., ZYDOWSKY, L. D., JIN, M. J., BAKER, C. H., MCKEON, F. D. & WALSH, C. T. 1991. Human cyclophilin B: a second cyclophilin gene encodes a peptidyl-prolyl isomerase with a signal sequence. *Proc Natl Acad Sci U S A*, 88, 1903-7.
- PRUCCA, C. G., RIVERO, F. D. & LUJAN, H. D. 2011. Regulation of antigenic variation in *Giardia lamblia*. *Annu Rev Microbiol*, 65, 611-30.
- PRUCCA, C. G., SLAVIN, I., QUIROGA, R., ELIAS, E. V., RIVERO, F. D., SAURA, A., CARRANZA, P. G. & LUJAN, H. D. 2008. Antigenic variation in *Giardia lamblia* is regulated by RNA interference. *Nature*, 456, 750-4.
- RAMESH, M. A., MALIK, S. B. & LOGSDON, J. M., JR. 2005. A phylogenomic inventory of meiotic genes; evidence for sex in *Giardia* and an early eukaryotic origin of meiosis. *Curr Biol*, 15, 185-91.
- READ, C., WALTERS, J., ROBERTSON, I. D. & THOMPSON, R. C. 2002. Correlation between genotype of *Giardia duodenalis* and diarrhoea. *Int J Parasitol*, 32, 229-31.
- REINER, D. S., DOUGLAS, H. & GILLIN, F. D. 1989. Identification and localization of cyst-specific antigens of *Giardia lamblia*. *Infect Immun*, 57, 963-8.
- REINER, D. S., HETSKO, M. L., MESZAROS, J. G., SUN, C. H., MORRISON, H. G., BRUNTON, L. L. & GILLIN, F. D. 2003. Calcium signaling in excystation of the early diverging eukaryote, *Giardia lamblia*. *J Biol Chem*, 278, 2533-40.
- REINER, D. S., MCCAFFERY, J. M. & GILLIN, F. D. 2001. Reversible interruption of *Giardia lamblia* cyst wall protein transport in a novel regulated secretory pathway. *Cell Microbiol*, 3, 459-72.
- RENDTORFF, R. C. 1954. The experimental transmission of human intestinal protozoan parasites. II. *Giardia lamblia* cysts given in capsules. *Am J Hyg*, 59, 209-20.
- REQUEJO, R., HURD, T. R., COSTA, N. J. & MURPHY, M. P. 2010. Cysteine residues exposed on protein surfaces are the dominant intramitochondrial thiol and may protect against oxidative damage. *FEBS J*, 277, 1465-80.
- RICHARD, S. A., BLACK, R. E., GILMAN, R. H., GUERRANT, R. L., KANG, G., LANATA, C. F., MOLBAK, K., RASMUSSEN, Z. A., SACK, R. B., VALENTINER-BRANTH, P., CHECKLEY, W., CHILDHOOD, M. & INFECTION, N. 2013. Diarrhea in early childhood: short-term association with weight and long-term association with length. *Am J Epidemiol*, 178, 1129-38.
- RIMHANEN-FINNE, R., ENEMARK, H. L., KOLEHMAINEN, J., TOROPAINEN, P. & HANNINEN, M. L. 2007. Evaluation of immunofluorescence microscopy and enzyme-linked immunosorbent assay in detection of *Cryptosporidium* and *Giardia* infections in asymptomatic dogs. *Vet Parasitol*, 145, 345-8.
- RINGQVIST, E., AVESSON, L., SODERBOM, F. & SVARD, S. G. 2011. Transcriptional changes in *Giardia* during host-parasite interactions. *Int J Parasitol*, 41, 277-85.
- RINGQVIST, E., PALM, J. E., SKARIN, H., HEHL, A. B., WEILAND, M., DAVIDS, B. J., REINER, D. S., GRIFFITHS, W. J., ECKMANN, L., GILLIN, F. D. & SVARD, S. G. 2008. Release of metabolic enzymes by *Giardia* in response to interaction with intestinal epithelial cells. *Mol Biochem Parasitol*, 159, 85-91.
- ROBERTSON, L. J., FORBERG, T., HERMANSEN, L., HAMNES, I. S. & GJERDE, B. 2007. *Giardia duodenalis* cysts isolated from wild moose and reindeer in Norway: genetic characterization by PCR-rflp and sequence analysis at two genes. *J Wildl Dis*, 43, 576-85.
- ROBERTSON, L. J. & GJERDE, B. K. 2006. Fate of *Cryptosporidium* oocysts and *Giardia* cysts in the Norwegian aquatic environment over winter. *Microb Ecol*, 52, 597-602.

-
- ROBERTSON, L. J., HANEVIK, K., ESCOBEDO, A. A., MORCH, K. & LANGELAND, N. 2010. Giardiasis--why do the symptoms sometimes never stop? *Trends Parasitol*, 26, 75-82.
- RODRIGUEZ-FUENTES, G. B., CEDILLO-RIVERA, R., FONSECA-LINAN, R., ARGUELLO-GARCIA, R., MUNOZ, O., ORTEGA-PIERRES, G. & YEPEZ-MULIA, L. 2006. Giardia duodenalis: analysis of secreted proteases upon trophozoite-epithelial cell interaction in vitro. *Mem Inst Oswaldo Cruz*, 101, 693-6.
- ROSE, Z. B., GROVE, D. S. & SEAL, S. N. 1986. Mechanism of activation by anions of phosphoglycolate phosphatases from spinach and human red blood cells. *J Biol Chem*, 261, 10996-1002.
- ROSSIGNOL, J. F. 2010. Cryptosporidium and Giardia: treatment options and prospects for new drugs. *Exp Parasitol*, 124, 45-53.
- ROXSTROM-LINDQUIST, K., PALM, D., REINER, D., RINGQVIST, E. & SVARD, S. G. 2006. Giardia immunity--an update. *Trends Parasitol*, 22, 26-31.
- ROXSTROM-LINDQUIST, K., RINGQVIST, E., PALM, D. & SVARD, S. 2005. Giardia lamblia-induced changes in gene expression in differentiated Caco-2 human intestinal epithelial cells. *Infect Immun*, 73, 8204-8.
- ROY, N., NAGESHAN, R. K., RANADE, S. & TATU, U. 2012. Heat shock protein 90 from neglected protozoan parasites. *Biochim Biophys Acta*, 1823, 707-11.
- SAJID, M. & MCKERROW, J. H. 2002. Cysteine proteases of parasitic organisms. *Mol Biochem Parasitol*, 120, 1-21.
- SANDERS, N. N., EIJSINK, V. G., VAN DEN PANGAART, P. S., JOOST VAN NEERVEN, R. J., SIMONS, P. J., DE SMEDT, S. C. & DEMEESTER, J. 2007. Mucolytic activity of bacterial and human chitinases. *Biochim Biophys Acta*, 1770, 839-46.
- SARAIYA, A. A. & WANG, C. C. 2008. snoRNA, a novel precursor of microRNA in Giardia lamblia. *PLoS Pathog*, 4, e1000224.
- SAUCH, J. F. 1985. Use of immunofluorescence and phase-contrast microscopy for detection and identification of Giardia cysts in water samples. *Appl Environ Microbiol*, 50, 1434-8.
- SAVAGE, D. C. 1977. Microbial ecology of the gastrointestinal tract. *Annu Rev Microbiol*, 31, 107-33.
- SCHARF, R. J., DEBOER, M. D. & GUERRANT, R. L. 2014. Recent advances in understanding the long-term sequelae of childhood infectious diarrhea. *Curr Infect Dis Rep*, 16, 408.
- SCHUURMAN, T., LANKAMP, P., VAN BELKUM, A., KOOISTRA-SMID, M. & VAN ZWET, A. 2007. Comparison of microscopy, real-time PCR and a rapid immunoassay for the detection of Giardia lamblia in human stool specimens. *Clin Microbiol Infect*, 13, 1186-91.
- SCHWANHAUSSER, B., BUSSE, D., LI, N., DITTMAR, G., SCHUCHHARDT, J., WOLF, J., CHEN, W. & SELBACH, M. 2011. Global quantification of mammalian gene expression control. *Nature*, 473, 337-42.
- SCORZA, A. V., BALLWEBER, L. R., TANGTRONGSUP, S., PANUSKA, C. & LAPPIN, M. R. 2012. Comparisons of mammalian Giardia duodenalis assemblages based on the beta-giardin, glutamate dehydrogenase and triose phosphate isomerase genes. *Vet Parasitol*, 189, 182-8.
- SCOTT, C. C., VACCA, F. & GRUENBERG, J. 2014. Endosome maturation, transport and functions. *Semin Cell Dev Biol*.
- SCOTT, K. G., LOGAN, M. R., KLAMMER, G. M., TEOH, D. A. & BURET, A. G. 2000. Jejunal brush border microvillous alterations in Giardia muris-infected mice: role of T lymphocytes and interleukin-6. *Infect Immun*, 68, 3412-8.

- SCOTT, K. G., MEDDINGS, J. B., KIRK, D. R., LEES-MILLER, S. P. & BURET, A. G. 2002. Intestinal infection with *Giardia* spp. reduces epithelial barrier function in a myosin light chain kinase-dependent fashion. *Gastroenterology*, 123, 1179-90.
- SCOTT, K. G., YU, L. C. & BURET, A. G. 2004. Role of CD8+ and CD4+ T lymphocytes in jejunal mucosal injury during murine giardiasis. *Infect Immun*, 72, 3536-42.
- SEPER, A., FENGLER, V. H., ROIER, S., WOLINSKI, H., KOHLWEIN, S. D., BISHOP, A. L., CAMILLI, A., REIDL, J. & SCHILD, S. 2011. Extracellular nucleases and extracellular DNA play important roles in *Vibrio cholerae* biofilm formation. *Mol Microbiol*, 82, 1015-37.
- SHARPE, H. J., STEVENS, T. J. & MUNRO, S. 2010. A comprehensive comparison of transmembrane domains reveals organelle-specific properties. *Cell*, 142, 158-69.
- SHETTY, N. & PRABHU, T. 1988. Evaluation of faecal preservation and staining methods in the diagnosis of acute amoebiasis and giardiasis. *J Clin Pathol*, 41, 694-9.
- SHIELDS, J. M., GLEIM, E. R. & BEACH, M. J. 2008. Prevalence of *Cryptosporidium* spp. and *Giardia intestinalis* in swimming pools, Atlanta, Georgia. *Emerg Infect Dis*, 14, 948-50.
- SHIVELY, J. M., VAN KEULEN, G. & MEIJER, W. G. 1998. Something from almost nothing: carbon dioxide fixation in chemoautotrophs. *Annu Rev Microbiol*, 52, 191-230.
- SIMON, C. E. 1922. A critique of the supposed rodent origin of human giardiasis.
- SIMPSON, A. G., INAGAKI, Y. & ROGER, A. J. 2006. Comprehensive multigene phylogenies of excavate protists reveal the evolutionary positions of "primitive" eukaryotes. *Mol Biol Evol*, 23, 615-25.
- SINGER, S. M., ELMENDORF, H. G., CONRAD, J. T. & NASH, T. E. 2001. Biological selection of variant-specific surface proteins in *Giardia lamblia*. *J Infect Dis*, 183, 119-24.
- SKARIN, H., RINGQVIST, E., HELLMAN, U. & SVARD, S. G. 2011. Elongation factor 1-alpha is released into the culture medium during growth of *Giardia intestinalis* trophozoites. *Exp Parasitol*, 127, 804-10.
- SLAVIN, I., SAURA, A., CARRANZA, P. G., TOUZ, M. C., NORES, M. J. & LUJAN, H. D. 2002. Dephosphorylation of cyst wall proteins by a secreted lysosomal acid phosphatase is essential for excystation of *Giardia lamblia*. *Mol Biochem Parasitol*, 122, 95-8.
- SLEE, E. A., HARTE, M. T., KLUCK, R. M., WOLF, B. B., CASIANO, C. A., NEWMYER, D. D., WANG, H. G., REED, J. C., NICHOLSON, D. W., ALNEMRI, E. S., GREEN, D. R. & MARTIN, S. J. 1999. Ordering the cytochrome c-initiated caspase cascade: hierarchical activation of caspases-2, -3, -6, -7, -8, and -10 in a caspase-9-dependent manner. *J Cell Biol*, 144, 281-92.
- SMITH, H. V., CACCIO, S. M., COOK, N., NICHOLS, R. A. & TAIT, A. 2007. *Cryptosporidium* and *Giardia* as foodborne zoonoses. *Vet Parasitol*, 149, 29-40.
- SMITH, P. D., GILLIN, F. D., SPIRA, W. M. & NASH, T. E. 1982. Chronic giardiasis: studies on drug sensitivity, toxin production, and host immune response. *Gastroenterology*, 83, 797-803.
- SNOECK, V., GODDEERIS, B. & COX, E. 2005. The role of enterocytes in the intestinal barrier function and antigen uptake. *Microbes Infect*, 7, 997-1004.
- SOGAARD, M., TANI, K., YE, R. R., GEROMANOS, S., TEMPST, P., KIRCHHAUSEN, T., ROTHMAN, J. E. & SOLLNER, T. 1994. A rab protein is required for the assembly of SNARE complexes in the docking of transport vesicles. *Cell*, 78, 937-48.
- SOLAYMANI-MOHAMMADI, S. & SINGER, S. M. 2011. Host immunity and pathogen strain contribute to intestinal disaccharidase impairment following gut infection. *Journal of immunology*, 187, 3769-75.
- SOLTYS, B. J., FALAH, M. & GUPTA, R. S. 1996. Identification of endoplasmic reticulum in the primitive eukaryote *Giardia lamblia* using cryoelectron microscopy and antibody to Bip. *J Cell Sci*, 109 (Pt 7), 1909-17.

- SPRONG, H., CACCIO, S. M. & VAN DER GIESSEN, J. W. 2009. Identification of zoonotic genotypes of *Giardia duodenalis*. *PLoS Negl Trop Dis*, 3, e558.
- STARK, D., AL-QASSAB, S. E., BARRATT, J. L., STANLEY, K., ROBERTS, T., MARRIOTT, D., HARKNESS, J. & ELLIS, J. T. 2011. Evaluation of multiplex tandem real-time PCR for detection of *Cryptosporidium* spp., *Dientamoeba fragilis*, *Entamoeba histolytica*, and *Giardia intestinalis* in clinical stool samples. *J Clin Microbiol*, 49, 257-62.
- STEUART, R. F. 2010. Proteomic analysis of *Giardia*: studies from the pre- and post-genomic era. *Experimental parasitology*, 124, 26-30.
- STEUART, R. F., O'HANDLEY, R., LIPSCOMBE, R. J., LOCK, R. A. & THOMPSON, R. C. 2008. Alpha 2 giardin is an assemblage A-specific protein of human infective *Giardia duodenalis*. *Parasitology*, 135, 1621-7.
- STRAND, E. A., ROBERTSON, L. J., HANEVIK, K., ALVSVAG, J. O., MORCH, K. & LANGELAND, N. 2008. Sensitivity of a *Giardia* antigen test in persistent giardiasis following an extensive outbreak. *Clin Microbiol Infect*, 14, 1069-71.
- SULEMANA, A., PAGET, T. A. & JARROLL, E. L. 2014. Commitment to cyst formation in *Giardia*. *Microbiology*, 160, 330-9.
- SULLIVAN, P. B., MARSH, M. N., PHILLIPS, M. B., DEWIT, O., NEALE, G., CEVALLOS, A. M., YAMSON, P. & FARTHING, M. J. 1991. Prevalence and treatment of giardiasis in chronic diarrhoea and malnutrition. *Arch Dis Child*, 66, 304-6.
- SUN, C. H., MCCAFFERY, J. M., REINER, D. S. & GILLIN, F. D. 2003. Mining the *Giardia lamblia* genome for new cyst wall proteins. *J Biol Chem*, 278, 21701-8.
- SUNDSTROM, P. & ALIAGA, G. R. 1994. A subset of proteins found in culture supernatants of *Candida albicans* includes the abundant, immunodominant, glycolytic enzyme enolase. *J Infect Dis*, 169, 452-6.
- TAIPALE, M., JAROSZ, D. F. & LINDQUIST, S. 2010. HSP90 at the hub of protein homeostasis: emerging mechanistic insights. *Nat Rev Mol Cell Biol*, 11, 515-28.
- TAIT, S. W. & GREEN, D. R. 2010. Mitochondria and cell death: outer membrane permeabilization and beyond. *Nat Rev Mol Cell Biol*, 11, 621-32.
- TAKATA, K., MATSUZAKI, T. & TAJIKA, Y. 2004. Aquaporins: water channel proteins of the cell membrane. *Prog Histochem Cytochem*, 39, 1-83.
- TAN, S., TOMPKINS, L. S. & AMIEVA, M. R. 2009. *Helicobacter pylori* usurps cell polarity to turn the cell surface into a replicative niche. *PLoS Pathog*, 5, e1000407.
- TANIUCHI, M., VERWEIJ, J. J., NOOR, Z., SOBUZ, S. U., LIESHOUT, L., PETRI, W. A., JR., HAQUE, R. & HOUP, E. R. 2011. High throughput multiplex PCR and probe-based detection with Luminex beads for seven intestinal parasites. *Am J Trop Med Hyg*, 84, 332-7.
- TERESA PELLICER, M., FELISA NUNEZ, M., AGUILAR, J., BADIA, J. & BALDOMA, L. 2003. Role of 2-phosphoglycolate phosphatase of *Escherichia coli* in metabolism of the 2-phosphoglycolate formed in DNA repair. *J Bacteriol*, 185, 5815-21.
- THOMPSON, R. C. 2002. Presidential address: rediscovering parasites using molecular tools - towards revising the taxonomy of *Echinococcus*, *Giardia* and *Cryptosporidium*. *Int J Parasitol*, 32, 493-6.
- THOMPSON, R. C., REYNOLDS, J. A. & MENDIS, A. H. 1993. *Giardia* and giardiasis. *Adv Parasitol*, 32, 71-160.
- TIBAYRENC, M., KJELLBERG, F., ARNAUD, J., OURY, B., BRENIERE, S. F., DARDE, M. L. & AYALA, F. J. 1991. Are eukaryotic microorganisms clonal or sexual? A population genetics vantage. *Proc Natl Acad Sci U S A*, 88, 5129-33.
- TOUZ, M. C., CONRAD, J. T. & NASH, T. E. 2005. A novel palmitoyl acyl transferase controls surface protein palmitoylation and cytotoxicity in *Giardia lamblia*. *Mol Microbiol*, 58, 999-1011.

- TOUZ, M. C., LUJAN, H. D., HAYES, S. F. & NASH, T. E. 2003. Sorting of encystation-specific cysteine protease to lysosome-like peripheral vacuoles in *Giardia lamblia* requires a conserved tyrosine-based motif. *J Biol Chem*, 278, 6420-6.
- TOUZ, M. C., NORES, M. J., SLAVIN, I., CARMONA, C., CONRAD, J. T., MOWATT, M. R., NASH, T. E., CORONEL, C. E. & LUJAN, H. D. 2002. The activity of a developmentally regulated cysteine proteinase is required for cyst wall formation in the primitive eukaryote *Giardia lamblia*. *J Biol Chem*, 277, 8474-81.
- TOUZ, M. C., ROPOLO, A. S., RIVERO, M. R., VRANYCH, C. V., CONRAD, J. T., SVARD, S. G. & NASH, T. E. 2008. Arginine deiminase has multiple regulatory roles in the biology of *Giardia lamblia*. *J Cell Sci*, 121, 2930-8.
- TOVAR, J., LEON-AVILA, G., SANCHEZ, L. B., SUTAK, R., TACHEZY, J., VAN DER GIEZEN, M., HERNANDEZ, M., MULLER, M. & LUCOCQ, J. M. 2003. Mitochondrial remnant organelles of *Giardia* function in iron-sulphur protein maturation. *Nature*, 426, 172-6.
- TRAUB, R. J., INPANKAEW, T., REID, S. A., SUTTHIKORNCHAI, C., SUKTHANA, Y., ROBERTSON, I. D. & THOMPSON, R. C. 2009. Transmission cycles of *Giardia duodenalis* in dogs and humans in Temple communities in Bangkok--a critical evaluation of its prevalence using three diagnostic tests in the field in the absence of a gold standard. *Acta Trop*, 111, 125-32.
- TRAUB, R. J., MONIS, P. T., ROBERTSON, I., IRWIN, P., MENCKE, N. & THOMPSON, R. C. 2004. Epidemiological and molecular evidence supports the zoonotic transmission of *Giardia* among humans and dogs living in the same community. *Parasitology*, 128, 253-62.
- TROEGER, H., EPPLE, H. J., SCHNEIDER, T., WAHNSCHAFFE, U., ULLRICH, R., BURCHARD, G. D., JELINEK, T., ZEITZ, M., FROMM, M. & SCHULZKE, J. D. 2007. Effect of chronic *Giardia lamblia* infection on epithelial transport and barrier function in human duodenum. *Gut*, 56, 328-35.
- TURK, V., TURK, B., GUNCAR, G., TURK, D. & KOS, J. 2002. Lysosomal cathepsins: structure, role in antigen processing and presentation, and cancer. *Adv Enzyme Regul*, 42, 285-303.
- UMEDA, K., MATSUI, T., NAKAYAMA, M., FURUSE, K., SASAKI, H., FURUSE, M. & TSUKITA, S. 2004. Establishment and characterization of cultured epithelial cells lacking expression of ZO-1. *J Biol Chem*, 279, 44785-94.
- UPCROFT, J. & UPCROFT, P. 1998. My favorite cell: *Giardia*. *Bioessays*, 20, 256-63.
- UPCROFT, J. A., CAMPBELL, R. W., BENAKLI, K., UPCROFT, P. & VANELLE, P. 1999. Efficacy of new 5-nitroimidazoles against metronidazole-susceptible and -resistant *Giardia*, *Trichomonas*, and *Entamoeba* spp. *Antimicrob Agents Chemother*, 43, 73-6.
- UPCROFT, P., MITCHELL, R. & BOREHAM, P. F. 1990. DNA fingerprinting of the intestinal parasite *Giardia duodenalis* with the M13 phage genome. *Int J Parasitol*, 20, 319-23.
- UPCROFT, P. & UPCROFT, J. A. 2001. Drug targets and mechanisms of resistance in the anaerobic protozoa. *Clin Microbiol Rev*, 14, 150-64.
- VAN DER GIESSEN, J. W., DE VRIES, A., ROOS, M., WIELINGA, P., KORTBEEK, L. M. & MANK, T. G. 2006. Genotyping of *Giardia* in Dutch patients and animals: a phylogenetic analysis of human and animal isolates. *Int J Parasitol*, 36, 849-58.
- VARDAR, D., NORTH, C. L., SANCHEZ-IRIZARRY, C., ASTER, J. C. & BLACKLOW, S. C. 2003. Nuclear magnetic resonance structure of a prototype Lin12-Notch repeat module from human Notch1. *Biochemistry*, 42, 7061-7.
- VENKATESAN, P. 1998. Albendazole. *J Antimicrob Chemother*, 41, 145-7.
- VILLENEUVE, A. M. & HILLERS, K. J. 2001. Whence meiosis? *Cell*, 106, 647-50.

-
- WALLIS, P. M., ERLANDSEN, S. L., ISAAC-RENTON, J. L., OLSON, M. E., ROBERTSON, W. J. & VAN KEULEN, H. 1996. Prevalence of Giardia cysts and Cryptosporidium oocysts and characterization of Giardia spp. isolated from drinking water in Canada. *Appl Environ Microbiol*, 62, 2789-97.
- WALTERS, R. J., O'BRIEN, J. A., VALVERDE, M. A. & SEPULVEDA, F. V. 1992. Membrane conductance and cell volume changes evoked by vasoactive intestinal polypeptide and carbachol in small intestinal crypts. *Pflugers Arch*, 421, 598-605.
- WAMPFLER, P. B., TOSEVSKI, V., NANNI, P., SPYCHER, C. & HEHL, A. B. 2014. Proteomics of Secretory and Endocytic Organelles in Giardia lamblia. *PLoS One*, 9, e94089.
- WARD, W., ALVARADO, L., RAWLINGS, N. D., ENGEL, J. C., FRANKLIN, C. & MCKERROW, J. H. 1997. A primitive enzyme for a primitive cell: the protease required for excystation of Giardia. *Cell*, 89, 437-44.
- WASTLING, J. M., XIA, D., SOHAL, A., CHAUSSEPIED, M., PAIN, A. & LANGSLEY, G. 2009. Proteomes and transcriptomes of the Apicomplexa—where's the message? *International journal for parasitology*, 39, 135-43.
- WEBSTER, B. H. 1960. Furazolidone in the treatment of giardiasis. *Am J Dig Dis*, 5, 618-22.
- WEGAYEHU, T., ADAMU, H. & PETROS, B. 2013. Prevalence of Giardia duodenalis and Cryptosporidium species infections among children and cattle in North Shewa Zone, Ethiopia. *BMC Infect Dis*, 13, 419.
- WEI, C. J., TIAN, X. F., ADAM, R. D. & LU, S. Q. 2010. Giardia lamblia: intracellular localization of alpha8-giardin. *Exp Parasitol*, 126, 489-96.
- WEIBEL, E. K., HADVARY, P., HOCHULI, E., KUPFER, E. & LENGSELD, H. 1987. Lipstatin, an inhibitor of pancreatic lipase, produced by Streptomyces toxytricini. I. Producing organism, fermentation, isolation and biological activity. *J Antibiot (Tokyo)*, 40, 1081-5.
- WEILAND, M. E., PALM, J. E., GRIFFITHS, W. J., MCCAFFERY, J. M. & SVARD, S. G. 2003. Characterisation of alpha-1 giardin: an immunodominant Giardia lamblia annexin with glycosaminoglycan-binding activity. *Int J Parasitol*, 33, 1341-51.
- WELCH, T. P. 2000. Risk of giardiasis from consumption of wilderness water in North America: a systematic review of epidemiologic data. *Int J Infect Dis*, 4, 100-3.
- WELSH, J. & MCCLELLAND, M. 1990. Fingerprinting genomes using PCR with arbitrary primers. *Nucleic Acids Res*, 18, 7213-8.
- WHO 1996. -The world health report. .
- WHO 2008. – Guidelines for drinking-water quality (Third edition incorporating first and second addenda).
- WHO. 2013. *International travel and health - Giardiasis* [Online]. <http://www.who.int/ith/diseases/giardiasis/en/>. Available: <http://www.who.int/ith/diseases/giardiasis/en/>.
- WILKINSON, B. & GILBERT, H. F. 2004. Protein disulfide isomerase. *Biochim Biophys Acta*, 1699, 35-44.
- WILLIAMS, J. G., KUBELIK, A. R., LIVAK, K. J., RAFALSKI, J. A. & TINGEY, S. V. 1990. DNA polymorphisms amplified by arbitrary primers are useful as genetic markers. *Nucleic Acids Res*, 18, 6531-5.
- WOLFE, M. S. 1992. Giardiasis. *Clin Microbiol Rev*, 5, 93-100.
- WRIGHT, E. M., HIRAYAMA, B. A. & LOO, D. F. 2007. Active sugar transport in health and disease. *J Intern Med*, 261, 32-43.
- YU, L. C., FLYNN, A. N., TURNER, J. R. & BURET, A. G. 2005. SGLT-1-mediated glucose uptake protects intestinal epithelial cells against LPS-induced apoptosis and barrier defects: a novel cellular rescue mechanism? *FASEB J*, 19, 1822-35.

- YU, L. C., HUANG, C. Y., KUO, W. T., SAYER, H., TURNER, J. R. & BURET, A. G. 2008. SGLT-1-mediated glucose uptake protects human intestinal epithelial cells against *Giardia duodenalis*-induced apoptosis. *Int J Parasitol*, 38, 923-34.
- YU, L. C., TURNER, J. R. & BURET, A. G. 2006. LPS/CD14 activation triggers SGLT-1-mediated glucose uptake and cell rescue in intestinal epithelial cells via early apoptotic signals upstream of caspase-3. *Exp Cell Res*, 312, 3276-86.
- ZEUTHEN, T. 2010. Water-transporting proteins. *J Membr Biol*, 234, 57-73.
- ZHANG, W., ZHANG, X., WANG, R., LIU, A., SHEN, Y., LING, H., CAO, J., YANG, F., ZHANG, X. & ZHANG, L. 2012. Genetic characterizations of *Giardia duodenalis* in sheep and goats in Heilongjiang Province, China and possibility of zoonotic transmission. *PLoS Negl Trop Dis*, 6, e1826.